

UNITED STATES
DEPARTMENT OF THE INTERIOR

BUREAU OF LAND MANAGEMENT

5. LEASE DESIGNATION AND SERIAL NO.
NM32626

APPLICATION FOR PERMIT TO DRILL OR DEEPEN

1a. TYPE OF WORK

DRILL ☒

DEEPEN ☐

6. IF INDIAN, ALLOTTEE OR TRIBE NAME

N/A

7. UNIT AGREEMENT NAME

N/A

b. TYPE OF WELL

OIL ☒

GAS ☐

OTHER ☐

SINGLE ZONE ☐

MULTIPLE ZONE ☐

8. FARM OR LEASE NAME, WELL NO.

AMOCO "11" FEDERAL NO. 8

2. NAME OF OPERATOR

OKLAHOMA RB OPERATING COMPANY

3. ADDRESS AND TELEPHONE NO.

601 N. MARIENFELD, SUITE 102, MIDLAND, TEXAS 79701 (915) 682-0095

9. API WELL NO.

30-015-28482

4. LOCATION OF WELL (REPORT LOCATION CLEARLY AND IN ACCORDANCE WITH ANY STATE REQUIREMENTS.)

AT SURFACE
800 FEL, 545 FNL, SEC. 11, T23S, R28E, EDDY CO., NEW MEXICO

AT PROPOSED PROD ZONE

SAME

10. FIELD AND POOL, OR WILDCAT

~~EAST LOVING DELAWARE~~
LOVING, BRUSHY CANYON, EAST

11. SEC. T.R.M. OR BLK AND SVY OR AREA

SEC. 11, T23S, R28E

14. DISTANCE IN MILES AND DIRECTION FROM NEAREST TOWN OR POST OFFICE*

2 MILES NORTHEAST OF LOVING NEW MEXICO

12. COUNTY OR PARISH

EDDY

13. STATE

NM

15. DISTANCE FROM PROPOSED*

LOCATION TO NEAREST
PROPERTY OR LEASE LINE, FT.
(ALSO TO NEAREST DRUG UNIT LINE, IF ANY)

545' N. LINE OF E/2

16. NO. OF ACRES IN LEASE

320 ACRES

17. NO. OF ACRES ASSIGNED TO THIS WELL

40 ACRES

18. DISTANCE FROM PROPOSED LOCATION*

TO NEAREST WELL, DRILLING COMPLETED,
OR APPLIED FOR, ON THIS LEASE, FT.

1500'

19. PROPOSED DEPTH

6500'

20. ROTARY OR CABLE TOOLS

ROTARY

21. ELEVATIONS (SHOW WHETHER DF, RT, GR, ETC.)

Controlled Water Basin

3040' G.L.

22. APPROX. DATE WORK WILL START*

7-1-95

23. PROPOSED CASING AND CEMENTING PROGRAM

SIZE OF HOLE	GRADE, SIZE OF CASING	WEIGHT PER FOOT	SETTING DEPTH	QUANTITY OF CEMENT
12-1/4"	8-5/8"	24#	570'	350 SACKS CIRCULATE
7-7/8"	5-1/2"	15.5 & 17#	6350'	1670 SACKS, DV TOOL @ 3350'

1. DRILL 12-1/4" HOLE TO 570', RUN 8-5/8" CASING AND CEMENT WITH 350 SACKS.
2. TEST CASING TO 1500', IF SUCCESSFUL DRILL OUT CEMENT AND TEST TO 22 PPG EQUIVALENT.
3. DRILL 7-7/8" HOLE TO T.D.
4. MUD LOG FROM 3600' TO T.D.
5. ELECTRIC LOG AT T.D. TO SURFACE CASING
6. IF COMMERCIAL, SET 5-1/2" CASING TO T.D. CEMENT TO SURFACE WITH 1670 SACKS.
7. COMPLETION PROGRAM WILL BE SUBMITTED UNDER SEPARATE NOTICE.
8. IF NON-COMMERCIAL, PLUG AS PER BLM AND NEW MEXICO OIL & GAS COMMISSION SPECIFICATIONS.

Approved Subject to
General Requirements and
Special Stipulations
Attached

OIL & GAS COM. DIST. 2

IN ABOVE SPACE DESCRIBE PROPOSED PROGRAM: If proposal is to deepen, give data on present productive zone and proposed new productive zone. If proposal is to drill or deepen directionally, give pertinent data on subsurface locations and measured and true vertical depths. Give blowout preventer program, if any.

24.

SIGNED [Signature] TITLE Operations Manager

DATE 03/07/95

(THIS SPACE FOR FEDERAL OR STATE OFFICE USE)

PERMIT NO.

APPROVAL DATE

APPLICATION APPROVAL DOES NOT WARRANT OR CERTIFY THAT THE APPLICANT HOLDS LEGAL OR EQUITABLE TITLE TO THOSE RIGHTS IN THE SUBJECT LEASE WHICH WOULD ENTITLE THE APPLICANT TO CONDUCT OPERATIONS THEREON. CONDITIONS OF APPROVAL, IF ANY:

APPROVED BY

TITLE Acting

DATE

* SEE INSTRUCTIONS ON REVERSE SIDE

Title 18 U.S.C. Section 1001, makes it a crime for any person knowingly and willfully to make to any department or agency of the United States any false, fictitious or fraudulent statements or representations as to any matter within its jurisdiction.

**N MEXICO OIL CONSERVATION COMMISSION
WELL LOCATION AND ACREAGE DEDICATION PLAT**

Form C-102
Supersedes C-128
Effective 1-4-85

All distances must be from the outer boundaries of the Section

Operator R B OPERATING CO.			Lease NMCO FEDERAL		Well No. 11-8
Well Letter A	Section 11	Township 23 South	Range 28 East	County Eddy County, N.M.	
Actual Footage Location of Well:					
800	feet from the East	line and	545	feet from the North	line
Ground Level Elev. 3040.	Producing Formation Delaware	Oil Locating: BRUSHY CANYON, EAST E. Loving (Delaware) 40350		Indicated Acreage: 40 Acres	

- Outline the acreage dedicated to the subject well by colored pencil or hatchure marks on the plat below.
- If more than one lease is dedicated to the well, outline each and identify the ownership thereof (both as to working interest and royalty).
- If more than one lease of different ownership is dedicated to the well, have the interests of all owners been consolidated by communitization, unitization, force-pooling, etc?

☐ Yes ☐ No If answer is "yes," type of consolidation _____

If answer is "no," list the owners and tract descriptions which have actually been consolidated. (Use reverse side of this form if necessary.) _____

No allowable will be assigned to the well until all interests have been consolidated (by communitization, unitization, forced-pooling, or otherwise) or until a non-standard unit, eliminating such interests, has been approved by the Commission.

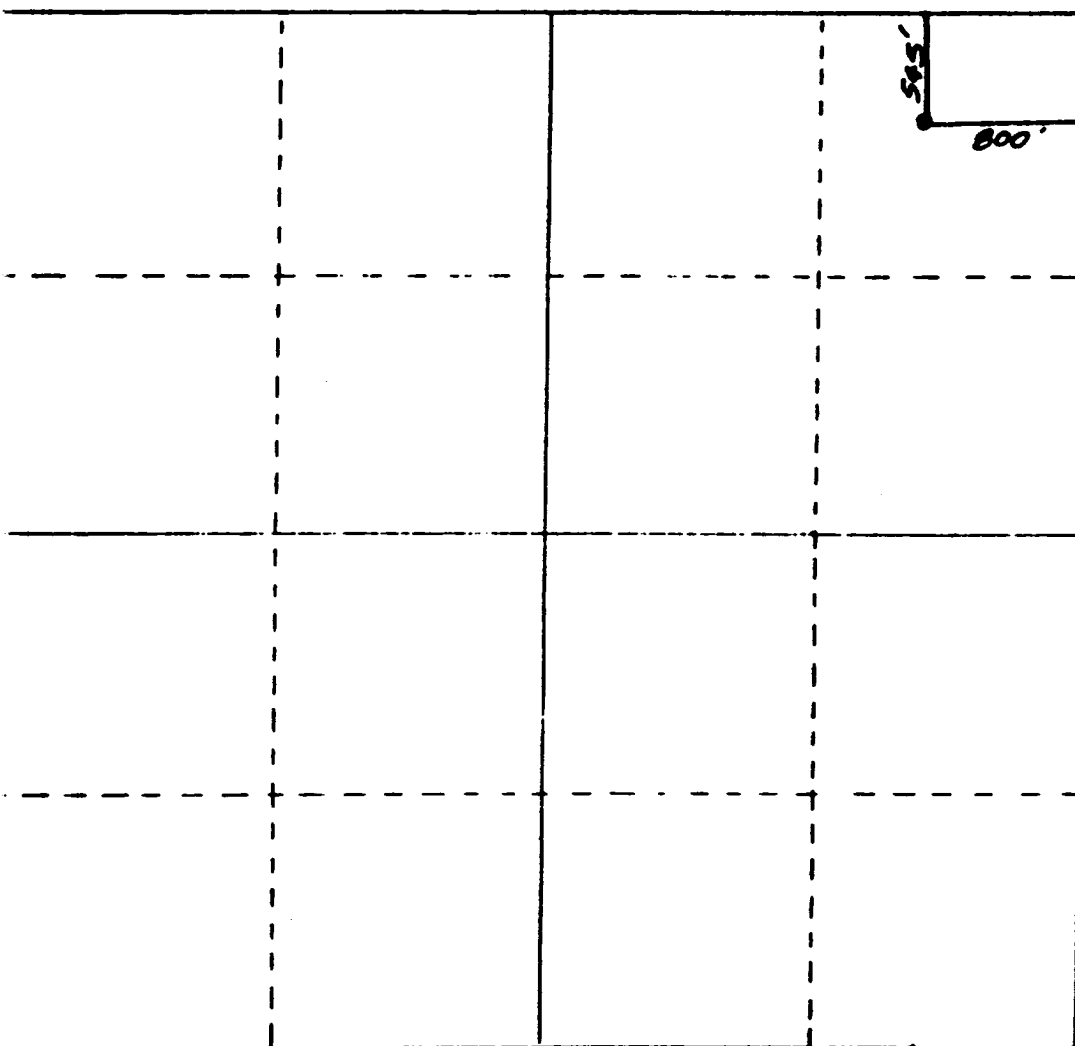

CERTIFICATION

I hereby certify that the information contained herein is true and complete to the best of my knowledge and belief.

Tim Goudeau

Name:

Tim Goudeau

Position:

Operations Manager

Company:

RB Operating Company

Date:

April 14, 1995



Date Surveyed:

June 25, 1990

Registered Professional Engineer
and/or Land Surveyor

Dan R. Reddy

Certificate No.

NM PE&PS NO. 5412



RECEIVED

APR 14 10 42 AM '95

NOTE
CARE
AREA

RB OPERATING COMPANY

601 MARIENFELD, SUITE 102
MIDLAND, TEXAS 79701
OFFICE: 915-682-0095
FAX: 915-682-3017

March 7, 1995

Bureau of Land Management
P. O. Box 1778
Carlsbad, New Mexico 88221-1778

Gentlemen:

This Application of Permit to Drill or Deepen,
(APD) for well Amoco "11" Federal No. 8, Lease No.
NM-32636, Section 11, T23S, R28E, is to replace the APD
that expired per attached letter dated April 19, 1994.

We plan to start drilling July 1, 1995.

Thank you,

RB OPERATING COMPANY



Tim Goudeau
Region Manager

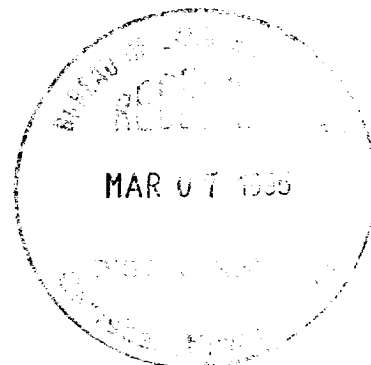



United States Department of the Interior

BUREAU OF LAND MANAGEMENT

Carlsbad Resource Area Headquarters

P.O. Box 1778

Carlsbad, New Mexico 88221-1778

IN REPLY REFER TO

3162.3-1 (067)
NM NM-32636

RB Operating Company
601 N. Marienfeld - Ste. 102
Midland, Texas 79701

APR 19 1994

Gentlemen:

Your Application for Permit to Drill (APD), the Amoco "11" Federal Well No.8, 545 feet FN L and 800 feet FE L, Section 11, T. 23 S., R. 28 E., Eddy County, New Mexico, Lease No. NM NM-32636, has been cancelled because drilling has not commenced within one year of approval as stated in the General Requirements For Oil And Gas Operations On Federal Leases.

If construction activities have occurred on the referenced drill site, please contact this office at (505) 234-5272 for surface restoration instructions.

If you wish to drill this well at some later date, please refile your application.

Sincerely,

Richard L. Manus
Area Manager

WELL: RR Operating, Amoco Federal #11-8
 FIELD: East Loving Dele...
 CATEGORY: Development
 STATE: New Mexico
 COUNTY: Eddy
 LOCATION: 800FFL & 545 FNL, Sec. 11, T-23-S, R-28-E
 ELEVATION: (G.L.) 3040'

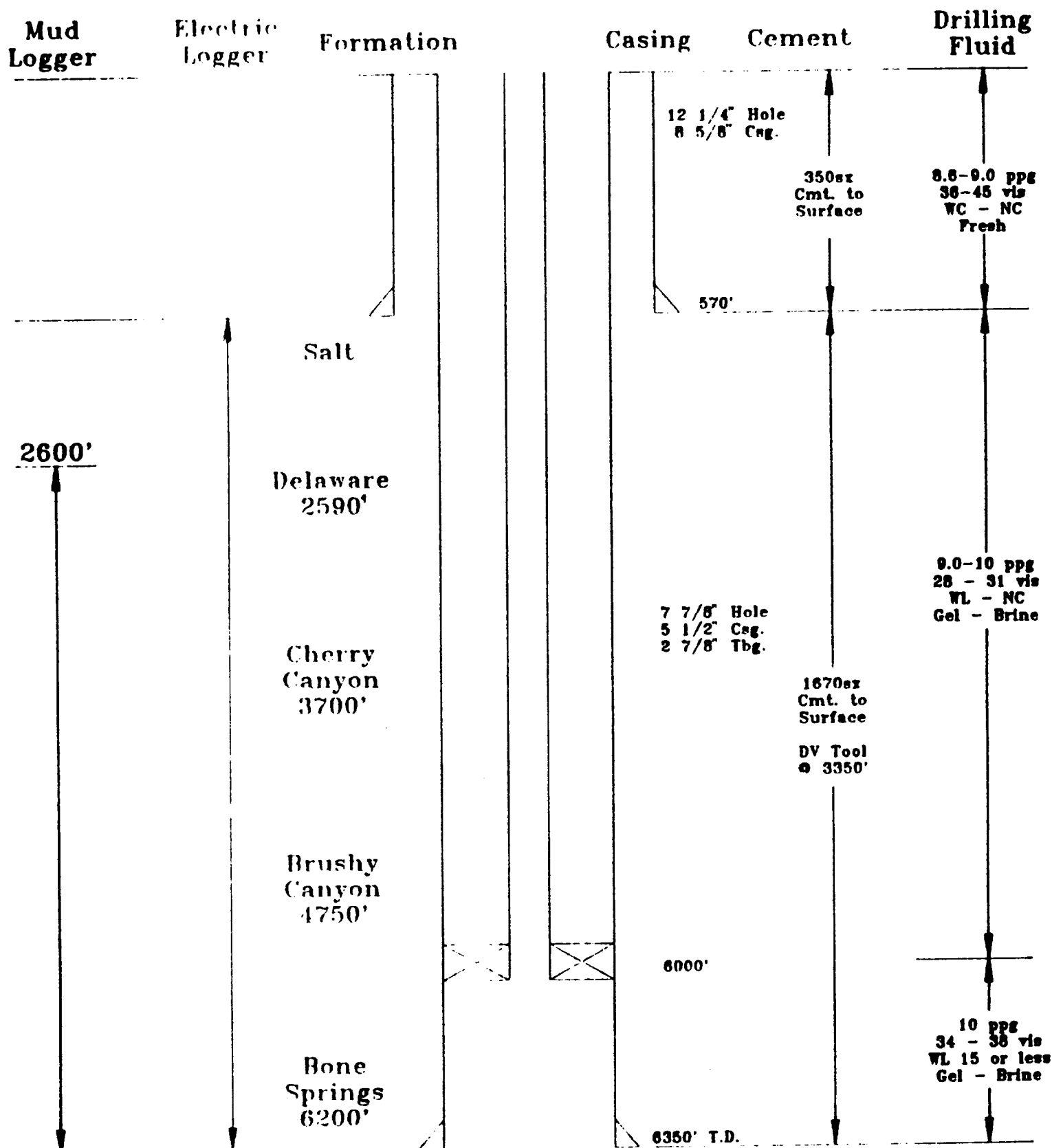

BLOW OUT PREVENTION EQUIPMENT

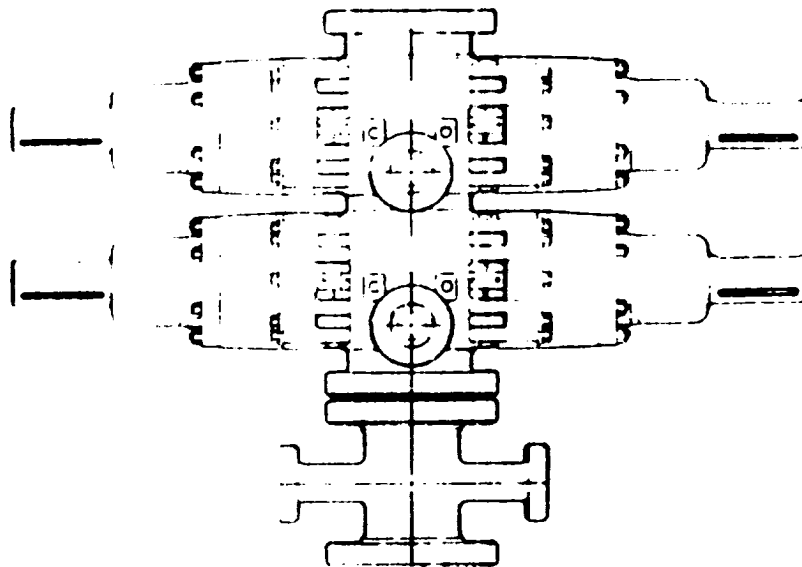

BOP Stack

- 1 Rucker Shaffer "B" double ram
10" - 3000 psi WP

Closing Unit

- Hydral model 80 three station accumulator
- Controls located in accumulator house and on rig floor

CHOKE MANIFOLD

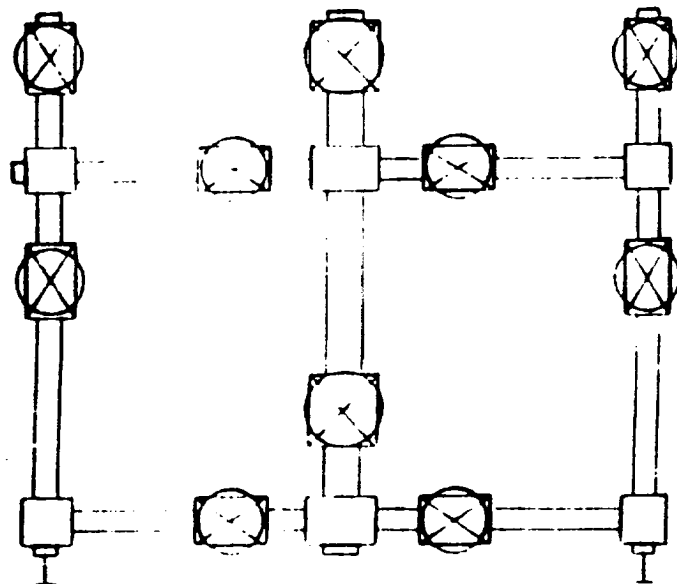

900 Series, 3000 psi WP

PLAT #2