

District I  
PO Box 1980, Hobbs, NM 88241-1980  
District II  
PO Drawer DD, Artesia, NM 88211-0719  
District III  
1000 Rio Brazos Rd., Aztec, NM 87410  
District IV  
PO Box 2088, Santa Fe, NM 87504-2088

State of New Mexico  
Energy, Minerals & Natural Resources Department

OIL CONSERVATION DIVISION  
PO Box 2088  
Santa Fe, NM 87504-2088

Form C-101  
Revised February 10, 1994  
Instructions on back  
Submit to Appropriate District Office  
State Lease - 6 Copies  
Fee Lease - 5 Copies

☐ AMENDED REPORT

APPLICATION FOR PERMIT TO DRILL, RE-ENTER, DEEPEN, PLUGBACK, OR ADD A ZONE

<sup>2</sup> Operator Name and Address. Devon Energy Corporation (Nevada) 1500 Mid America Tower 20 N. Broadway Oklahoma City, OK 73102-8260		<sup>1</sup> OGRID Number 6137
<sup>4</sup> Property Code 3446		<sup>3</sup> API Number 30-015-28530
<sup>5</sup> State Name Cactus State		<sup>6</sup> Well No. 10

<sup>7</sup> Surface Location

UL or lot no. I	Section 16	Township 21S	Range 26E	Lot Ids	Feet from the 1980	North/South line South	Feet from the 990	East/West line East	County Eddy
--------------------	---------------	-----------------	--------------	---------	-----------------------	---------------------------	----------------------	------------------------	----------------

<sup>8</sup> Proposed Bottom Hole Location If Different From Surface

UL or lot no.	Section	Township	Range	Lot Ids	Feet from the	North/South line	Feet from the	East/West line	County
<sup>9</sup> Proposed Pool 1 Catclaw Draw; Delaware, East (10500)					<sup>10</sup> Proposed Pool 2				

<sup>11</sup> Work Type Code N	<sup>12</sup> Well Type Code O	<sup>13</sup> Cable/Rotary R	<sup>14</sup> Lease Type Code S	<sup>15</sup> Ground Level Elevation 3305
<sup>16</sup> Multiple No	<sup>17</sup> Proposed Depth 4400	<sup>18</sup> Formation Delaware/Bone Spring	<sup>19</sup> Contractor To be specified	<sup>20</sup> Spud Date 7/15/95

<sup>21</sup> Proposed Casing and Cement Program

Hole Size	Casing Size	Casing weight/foot	Setting Depth	Sacks of Cement	Estimated TOC
17-1/2"	13-3/8"	48	350	400	Surface
12-1/4"	8-5/8"	24	2100 2200	950	Surface
7-7/8"	5-1/2"	15.5	4400	500	Surface

<sup>22</sup> Describe the proposed program. If this application is to DEEPEN or PLUG BACK give the data on the present productive zone and proposed new productive zone. Describe the blowout prevention program, if any. Use additional sheets if necessary.

Devon plans to drill this well to a total depth of 4400 feet and complete it as a Delaware or Upper Bone Spring development well. If it is deemed non-commercial, then it will be plugged and abandoned in accordance with the rules and regulations established by the New Mexico OCD or converted to salt water disposal after installing casing and obtaining the necessary disposal permits. Blowout prevention equipment will be installed while drilling the intermediate and production holes.

Post ID-1  
6-2-95  
Newloc & API

<sup>23</sup> I hereby certify that the information given above is true and complete to the best of my knowledge and belief.

Signature: *Charles W. Horsman*

Printed name: Charles W. Horsman

Title: District Engineer

Date: 5/22/95

Phone: (405) 552-4508

OIL CONSERVATION DIVISION

Approved by: ORIGINAL SIGNED BY TIM W. GUM

Title: DISTRICT II SUPERVISOR

Approval Date: MAY 26 1995

Expiration Date: 11-26-95

Conditions of Approval:

Attached ☐

Notify N.M.O.C.C. in sufficient  
time to witness cementing  
the 13 5/8" casing

# C-101 Instruction

Measurements and dimensions are to be in feet/inches. Well location will refer to the New Mexico Principal Meridian.

IF THIS IS AN AMENDED REPORT CHECK THE BOX  
LABELED "AMENDED REPORT" AT THE TOP OF THIS  
DOCUMENT.

1. Operator's OGRID number. If you do not have one it will be assigned and filled in by District office.
2. Operator's name and address
3. API number of this well. If this is a new drill the OCD will assign the number and fill this in.
4. Property code. If this is anew property the OCD will assign the number and fill it in.
5. Property name that used to be called 'well name'.
6. The number of this well on the property.
7. The surveyed location of this well New Mexico Principal Meridian NOTE: If the United States government survey designates a Lot Number for this location use that number in the 'UL or lot no.' box. Otherwise use the OCD Unit Letter.
8. The proposed bottom hole location this well at TD
- 9 and 10. The proposed pool(s) to which this well is being drilled.
11. Work type code from the following table:  
N New well  
E Re-entry  
D Drill deeper  
P Plugback  
A Add a zone
12. Well type code from the following table:  
O Single oil completion  
G Single gas completion  
M Multiple completion  
I Injection well  
S SWD well  
W Water supply well  
C Carbon dioxide well
13. Cable or rotary drilling code  
C Propose to cable tool drill  
R Propose to rotary drill
14. Lease type code from the following table:  
F Federal  
S State  
P Private  
N Navajo  
J Jicarilla  
U Ute  
I Other Indian tribe
15. Ground level elevation above sea level
16. Intend to multiple complete? Yes or No
17. Proposed total depth of this well
18. Geologic formation at TD
19. Name of the intended drilling company if known.
20. Anticipated spud date.
21. Proposed hole size ID inches, proposed casing OD inches, casing weight in pounds per foot, setting depth of the casing or depth and top of liner, proposed cementing volume, and estimated top of cement.
22. Brief description of the proposed drilling program and BOP program. Attach additional sheets if necessary.
23. The signature, printed name, and title of the person authorized to make this report. The date this report was signed and the telephone number to call for questions about this report.

DISTRICT I  
P.O. Box 1980, Hobbs, NM 88240

Energy, Minerals and Natural Resources Department

Form C-102  
Revised February 10, 1994  
Instruction on back  
Submit to Appropriate District Office  
State Lease - 4 Copies  
Fee Lease - 3 Copies

DISTRICT II  
P.O. Drawer DD, Artesia, NM 88210

DISTRICT III  
1000 Rio Brazos Rd., Aztec, NM 87410

## OIL CONSERVATION DIVISION

P.O. Box 2088  
Santa Fe, New Mexico 87504-2088

☐ AMENDED REPORT

## WELL LOCATION AND ACREAGE DEDICATION PLAT

API Number 30-015-28530		Pool Code 5/100	Pool Name Catclaw Draw; Delaware, East
Property Code 3446	Property Name CACTUS STATE		Well Number 10
OGRID No. 6137	Operator Name DEVON ENERGY CORP.		Elevation 3305

### Surface Location

UL or lot No.	Section	Township	Range	Lot Idn	Feet from the	North/South line	Feet from the	East/West line	County
1	16	21 S	26 E		1980	SOUTH	990	EAST	EDDY

## Bottom Hole Location If Different From Surface

UL or lot No.	Section	Township	Range	Lot Idn	Feet from the	North/South line	Feet from the	East/West line	County
---------------	---------	----------	-------	---------	---------------	------------------	---------------	----------------	--------

Dedicated Acres	Joint or Infill	Consolidation Code	Order No.

NO ALLOWABLE WILL BE ASSIGNED TO THIS COMPLETION UNTIL ALL INTERESTS HAVE BEEN CONSOLIDATED  
OR A NON-STANDARD UNIT HAS BEEN APPROVED BY THE DIVISION

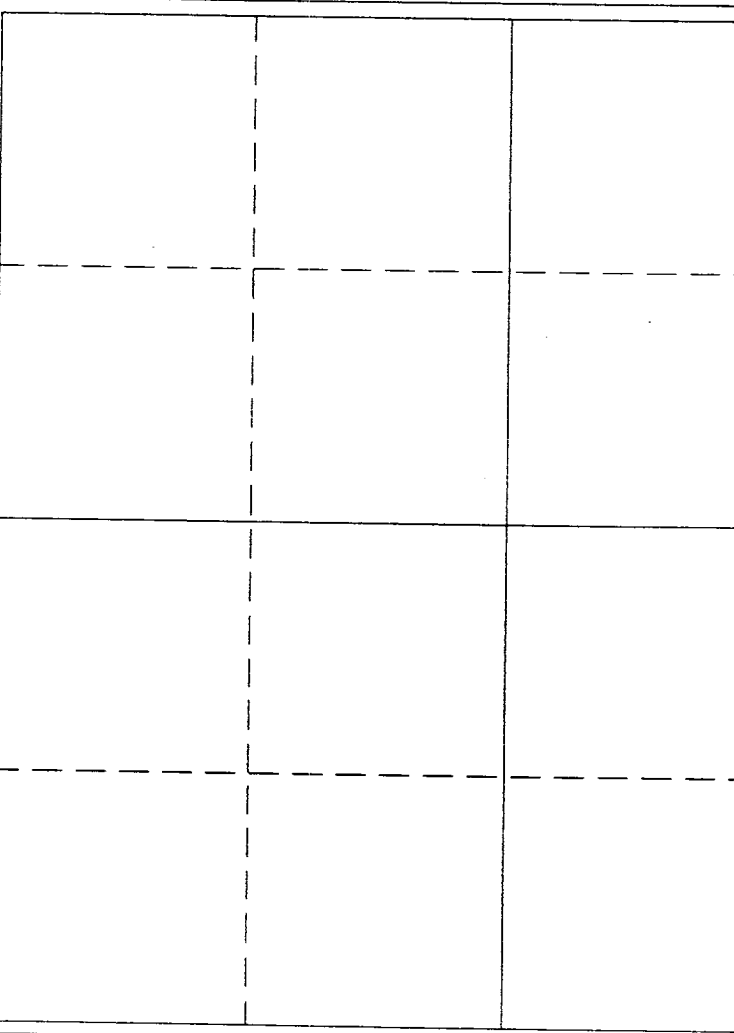
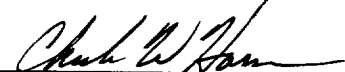
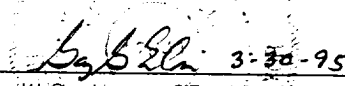
	<div style="border: 1px solid black; padding: 5px;"><p style="text-align: center; margin: 0;"><b>OPERATOR CERTIFICATION</b></p><p style="margin: 5px 0;"><i>I hereby certify the the information contained herein is true and complete to the best of my knowledge and belief.</i></p><div style="margin: 5px 0;"> _____ Signature</div><div style="margin: 5px 0;">Charles W. Horsman _____ Printed Name</div><div style="margin: 5px 0;">District Engineer _____ Title</div><div style="margin: 5px 0;">May 22, 1995 _____ Date</div></div>
	<div style="border: 1px solid black; padding: 5px;"><p style="text-align: center; margin: 0;"><b>SURVEYOR CERTIFICATION</b></p><p style="margin: 5px 0;"><i>I hereby certify that the well location shown on this plat was plotted from field notes of actual surveys made by me or under my supervision, and that the same is true and correct to the best of my belief.</i></p><p style="text-align: right; margin: 5px 0;">MARCH 24, 1995</p></div>
	<div style="border: 1px solid black; padding: 5px;"><div style="display: flex; justify-content: space-between; margin: 0;"><div style="width: 80%;">Date Surveyed</div><div style="width: 15%; text-align: right;">SJA</div></div><div style="margin: 5px 0;">Signature &amp; Seal of Professional Surveyor</div><div style="margin: 5px 0;"> _____ W.O. Num. 95-11-0454</div></div>
	<div style="border: 1px solid black; padding: 5px;"><div style="display: flex; justify-content: space-between; margin: 0;"><div style="width: 80%;">Certificate No. JOHN W. WEST RONALD J. EIDSON GARY EIDSON</div><div style="width: 15%; text-align: right;">676 3239 12641</div></div></div>

# VICINITY MAP

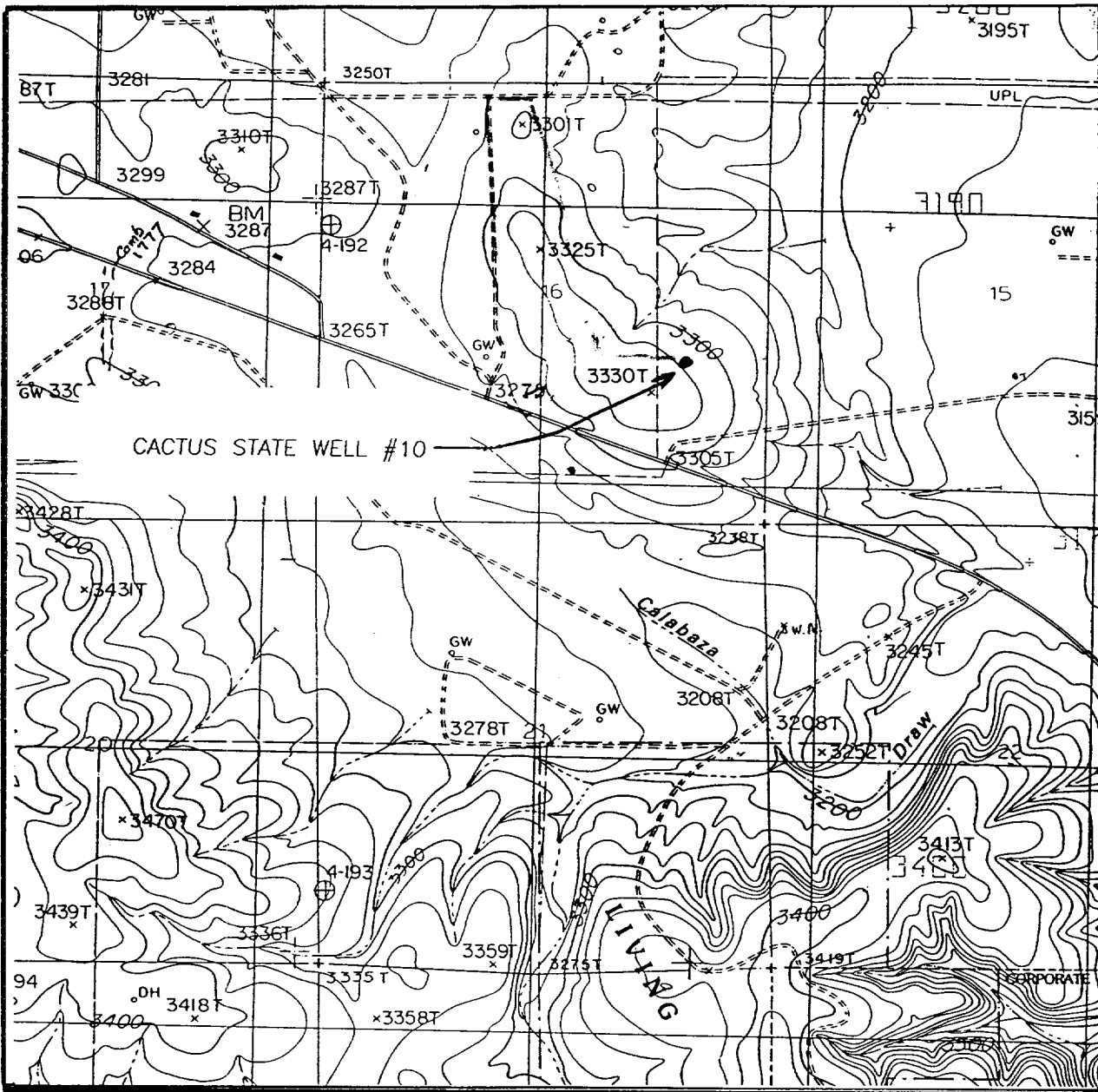

SCALE: 1" = 2 MILES

SEC. 16 TWP. 21-S RGE. 26-E  
 SURVEY N.M.P.M.  
 COUNTY EDDY  
 DESCRIPTION 1980' FSL & 990' FEL  
 ELEVATION 3305  
 OPERATOR DEVON ENERGY  
 LEASE CACTUS STATE

**JOHN WEST ENGINEERING**  
**HOBBS, NEW MEXICO**  
**(505) 393-3117**

# LOCATION VERIFICATION MAP

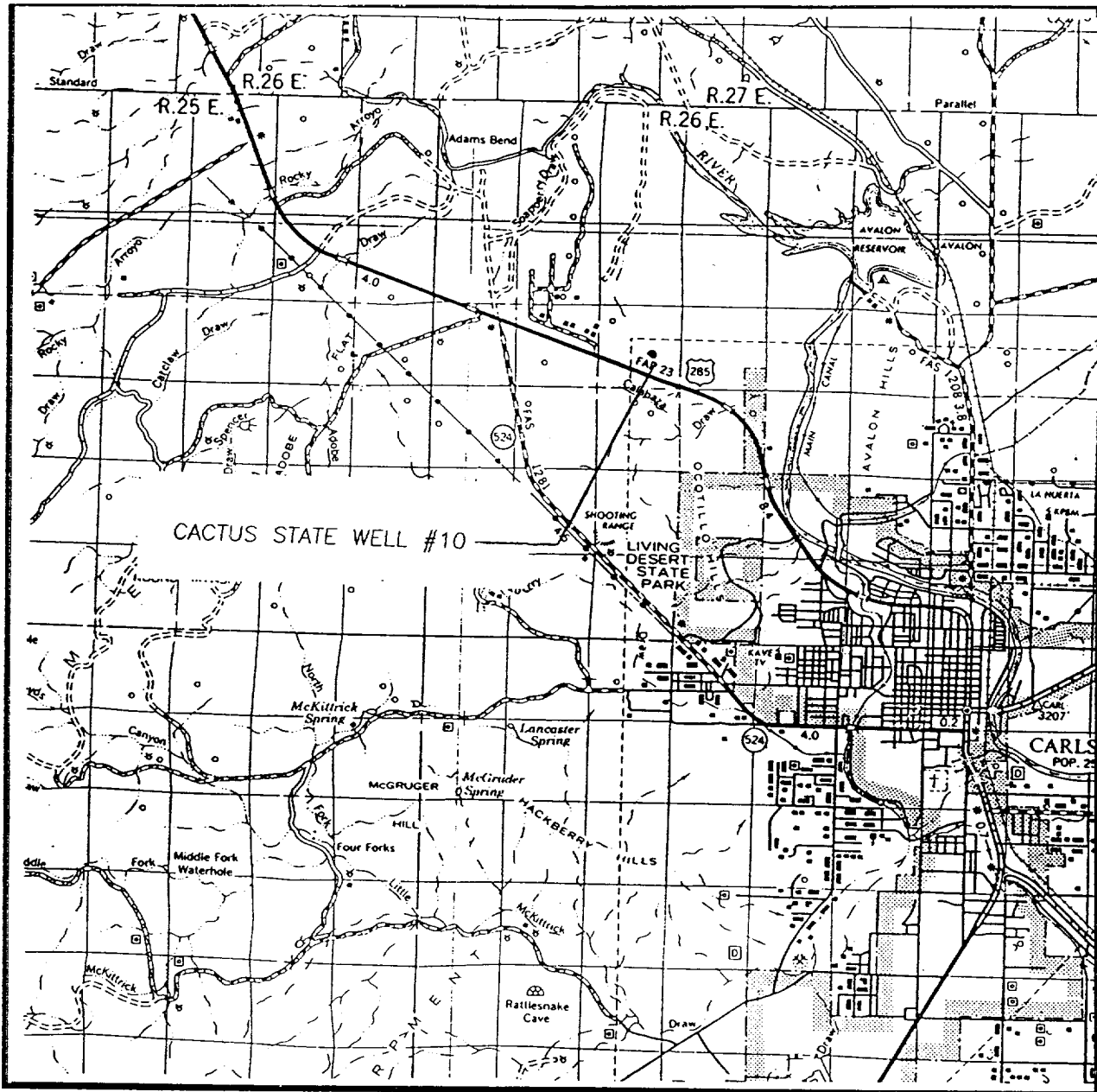

SCALE: 1" = 2000'

CONTOUR INTERVAL - 20'  
W.5'S.1.

SEC. 16 TWP. 21-S RGE. 26-E

SURVEY N.M.P.M.

COUNTY EDDY

DESCRIPTION 1980' FSL & 990' FEL

ELEVATION 3305

OPERATOR DEVON ENERGY

LEASE CACTUS STATE

U.S.G.S. TOPOGRAPHIC MAP  
CARLSBAD WEST, N.M.

**JOHN WEST ENGINEERING**  
**HOBBS, NEW MEXICO**  
**(505) 393-3117**