

UNITED STATES
DEPARTMENT OF THE INTERIOR
BUREAU OF LAND MANAGEMENT21 2834 FORM APPROVED
Budget Bureau No. 1004-0135
Expires March 31, 1993

SUNDRY NOTICES AND REPORTS ON WELLS

Do not use this form for proposals to drill or to deepen or reentry to a different reservoir.
Use "APPLICATION FOR PERMIT --" for such proposals.RECEIVED
1997 SEP 19 A 9:33Lease Designation and Serial No.
NM018033

6. If Indian, Allottee or Tribe Name

N/A

7. If Unit or CA, Agreement Designation

N/A

8. Well Name and No.

Wadi 9 Federal No. 3

9. Well API No.

Field and Pool, or Exploratory Area

Black River Delaware, West

County or Parish, State

Eddy County, New Mexico

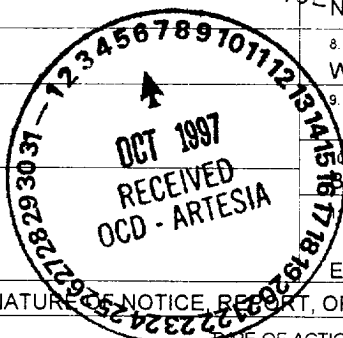

SUBMIT IN TRIPLICATE

1. Type of Well

☒ Oil Well ☐ Gas Well ☐ Other:

2. Name of Operator

Mallon Oil Company

3. Address and Telephone No.

P.O. Box 3256

Carlsbad, NM 88220

(505)-885-4596

4. Location of Well (Footage, Sec., T., R., M., or Survey Description)

660' FSL and 1000' FWL (SW SW) Unit M

Sec. 9, T24S-R26E

12. CHECK APPROPRIATE BOX(S) TO INDICATE NATURE OF NOTICE, REPORT, OR OTHER DATA

TYPE OF SUBMISSION

- ☐ Notice of Intent
- ☒ Subsequent Report
- ☐ Final Abandonment Notice

TYPE OF ACTION

- ☐ Abandonment
- ☐ Recompletion
- ☐ Plugging Back
- ☐ Casing Repair
- ☐ Altering Casing
- ☒ Other: Amend APD
- ☐ Change of Plans
- ☐ New Construction
- ☐ Non-Routine Fracturing
- ☐ Water Shut-Off
- ☐ Conversion to Injection
- ☐ Dispose Water

(Move Access Road) (Note: Report results of multiple completions of APD Completion or Recompletion Report and Log form.)

13. Describe Proposed or Completed Operations (Clearly state all pertinent details, and give pertinent dates, including estimated date of starting any proposed work. If well is directionally drilled, give subsurface locations and measured and true vertical depths for all markers and zones pertinent to this zone.)*

Mallon Oil Company is amending the APD submitted 9/8/97 to move the access road. The road will run south from the above referenced location to the Mallon 16 State No. 2 located 660' FNL and 660' FWL, Section 16, T24S-R26E, Eddy County, New Mexico.

14. I hereby certify that the foregoing is true and correct

Signed

Theresa A. McAndrews

Title Office Manager

Date 09/17/97

(THIS SPACE FOR FEDERAL OR STATE OFFICE USE)

(ORIG. SGD.) TONY L. FERGUSON

Approved By

Title

ADM, MINERALS

Date

OCT 03 1997

Conditions of approval, if any:

Title 18 U. S. C. Section 1001, makes it a crime for any person knowingly and willfully to make any department or agency of the United States any false, fictitious or fraudulent statements or representations as to any matter within its jurisdiction.

*See Instruction on Reverse Side

LOCATION VERIFICATION MAP

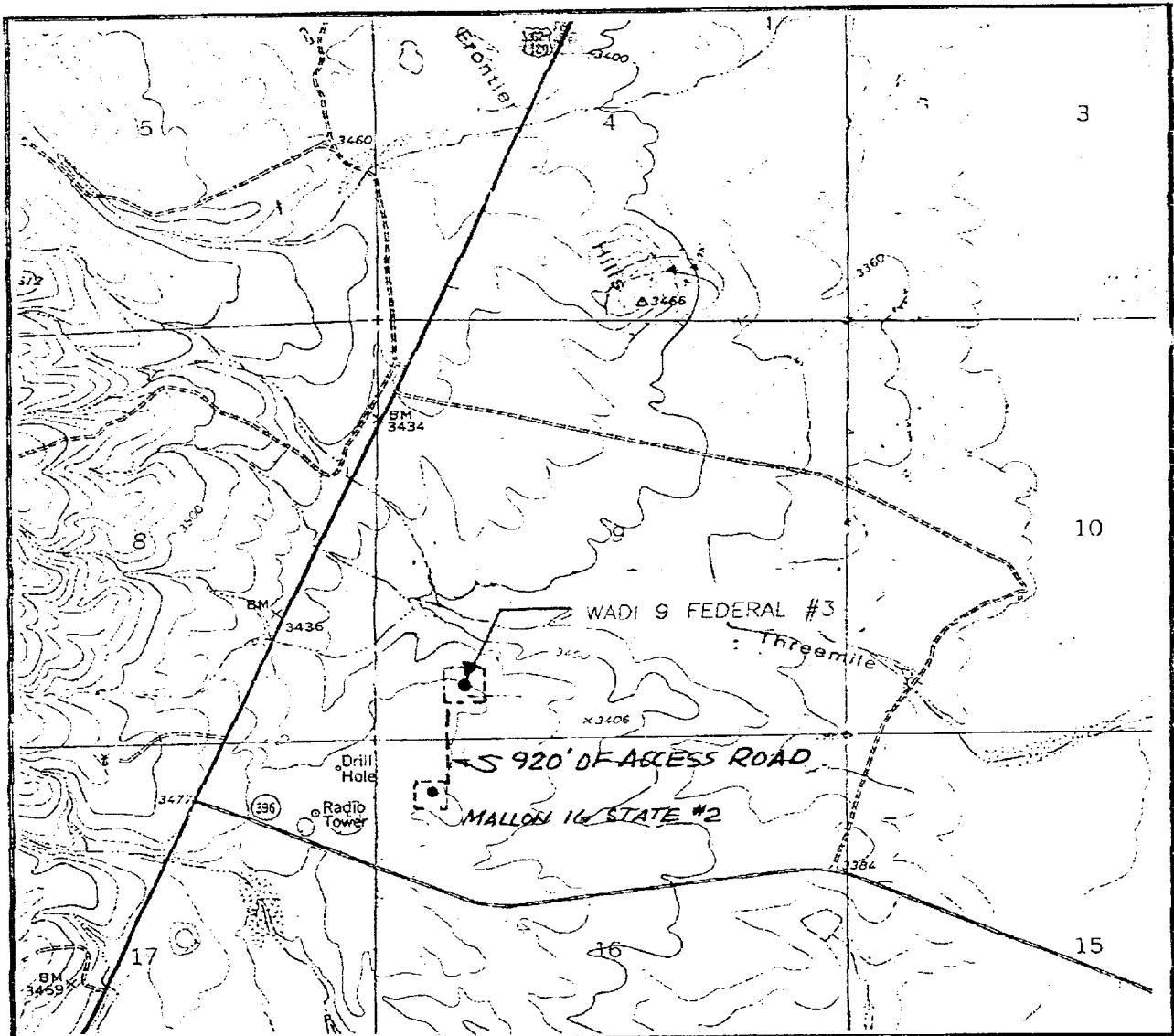

SCALE: 1" = 2000'

CONTOUR INTERVAL:
BLACK RIVER VILLAGE - 20'

SEC. 9 TWP. 24-S RGE. 26-E

SURVEY N.M.P.M.

COUNTY EDDY

DESCRIPTION 660' FSL & 1000' FWL

ELEVATION 3440

OPERATOR MALLON OIL COMPANY

LEASE WADI 9 FEDERAL

U.S.G.S. TOPOGRAPHIC MAP

BLACK RIVER VILLAGE, N.M.

**JOHN WEST ENGINEERING
HOBBS, NEW MEXICO
(505) 393-3117**



Desert West

ARCHAEOLOGICAL SERVICES

September 17, 1997

Mr. Duane Winkler
MALLON OIL COMPANY
P.O. Box 3256
Carlsbad, NM 88221

Dear Mr. Winkler:

Enclosed please find your copy of Desert West Archaeological Services (DWAS) Clearance Report for MALLON OIL COMPANY's proposed access road to the (Wadi "9" Federal Well No. 3 and Mallon "16" State Well No. 2) located in Section 9 and 16, T24S, R26E, NMPM, Eddy County, New Mexico. No cultural resources were encountered during this survey; therefore, archaeological clearance is recommended for your project as presently staked. No further archaeological work should be required.

The Bureau of Land Management will review this report and make the final decision on archaeological clearance for this project.

If you have any questions, please call our office.

Sincerely,

Arita Slate

Enclosure

xc: Bureau of Land Management, Carlsbad Resource Area, Carlsbad, NM (2)

BLM/ RDO 1/95

1. BLM Report No.	2. (ACCEPTED) (REJECTED)	3. NMCRIS No. 58341
4. Title of Report (Project Title): [Addendum for Report dated September 5, 1997, DWAS 97-06S] Archaeological survey of Mallon Oil Company's proposed access road for the Wadi 9 Federal well No. 3 to the Mallon "16" State Well No. 2 in T24S, R26E, Sec. 9 and 16, NMPM, Eddy County, NM.		5. Project Date(s) 9-17-97
		6. Report Date 9-17-97
7. Consultant Name & Address: Direct Charge: Danny Boone Name: Desert West Archaeological Services Address: P.O. Box 645, Carlsbad, NM 88220 Authors Name: David Wilcox (P. I.) field personnel names : Danny Boone Phone (505) 887-7646		8. Permit No. 123-2920-97-N
		9. Consultant Report No. DWAS 97-28S
10. Sponsor Name and Address: Indiv. Responsible: Duane Winkler Name: Mallon Oil Company Address: PO Box 3256 Carlsbad, NM 88220 Phone (505) 885-4596		11. For BLM Use only.
		12 ACREAGE: Total No. of acres surveyed 2.1 SURFACE OWNERSHIP: Federal: 1.05 State: 1.05 Private: 0
13. Location: (Maps Attached if negative survey) Figure 1.		
a. State: NM		
b. County: Eddy		
c. BLM District: Carlsbad		
d. Nearest City or town: White City, NM		
e. location: Access Road; T24S, R26E, Sec. 9; se/4 sw/4 sw/4: Sec.16; ne/4 nw/4 nw/4:		
Well Pad Footages: NA		
f. 7.5' Map Name(s) and Code Number(s): USGS 7.5' Series Black River Village, NM (1979) 32104B3		
g. Area: Block: Impact: NA		
Surveyed: NA		
Linear: Impact: 50' x 920'		
Surveyed: 100' x 920'		

14. a. Records Search:

Location: BLM Jon Blackwelder

Date: 9-15-97

ARMS by Jon Blackwelder

9-15-97

B. Description of Undertaking: Class II pedestrian survey of access road. The road begins in the northeast corner of the pad for the Mallon 16 State Well No. 2 crossing a gently eastward sloping floodplain for 460' (Approx.) with the remaining 460' (Approx.) crossing a slight caliche ridge.

c. Environmental Setting (NRCS soil designation; vegetative community; etc.) NA (Addendum)

Vegetation:

NRCS:

d. Field Methods: straight line and zigzag transects of 15 meters or less in spacing

Crew Size: one archaeologist

Time in Field: 0.6 hrs

(CONTINUE WITH REPORT FORM ONLY IF THERE ARE NO ELIGIBLE CULTURAL PROPERTIES.
THE REMAINDER OF THIS FORM THEN BECOMES THE NEGATIVE SURVEY REPORT)

15. Cultural Resource Findings: Isolated Manifestations

a. Location/Identification of Each Isolated Manifestation: NA

16. Management Summary (Recommendations): Addendum to report : [*Addendum for Report dated September 5, 1997, DWAS 97-06S*

Archaeological Clearance for Mallon Oil Company's proposed access road (Wadi 9 Federal Well No. 3 to the Mallon "16" State No. 2) as presently staked is recommended. The BLM and DWAS should be notified immediately if any cultural resources are encountered during any construction.

I certify that the information provided above is correct and accurate to the best of my knowledge and meets all appreciable BLM standards.

Responsible Archaeologist

Danny Bone

9-16-97

Date

Signature

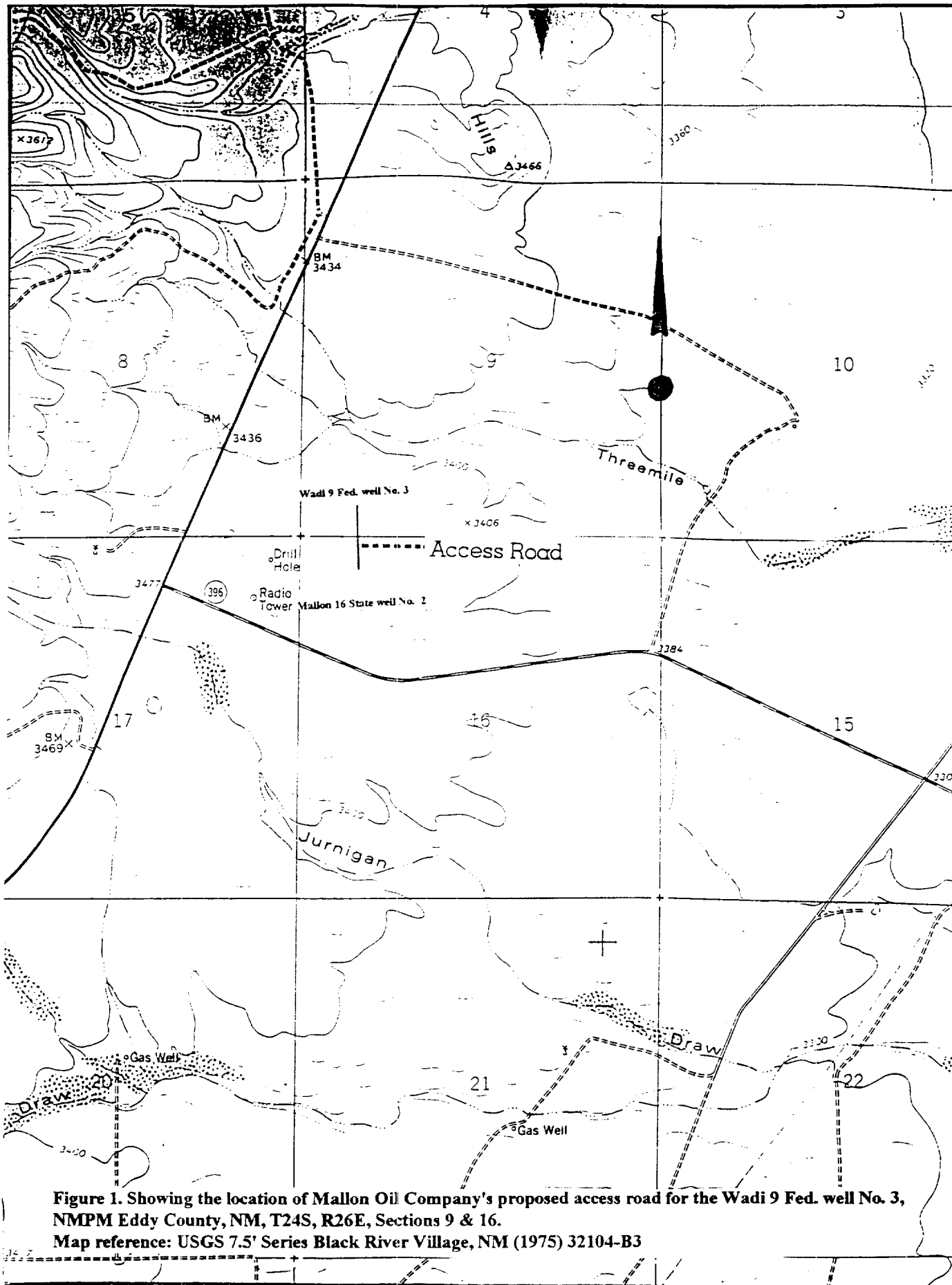

Figure 1. Showing the location of Mallon Oil Company's proposed access road for the Wadi 9 Fed. well No. 3, NMPM Eddy County, NM, T24S, R26E, Sections 9 & 16.
 Map reference: USGS 7.5' Series Black River Village, NM (1975) 32104-B3