

UNITED STATES  
DEPARTMENT OF THE INTERIOR  
BUREAU OF LAND MANAGEMENT

815 S. 1ST ST.

ARTESIA, NM 88210-2834

FORM APPROVED  
Budget Bureau No. 1004-0135  
Expires: March 31, 1993

**SUNDRY NOTICES AND REPORTS ON WELLS**

Do not use this form for proposals to drill or to deepen or reentry to a different reservoir.  
Use "APPLICATION FOR PERMIT—" for such proposals

**SUBMIT IN TRIPLICATE**

1. Type of Well

☒ Oil Well ☐ Gas Well ☐ Other

2. Name of Operator

MARALC INC. (PHILLIP SMITH)

915-684-7441 ARTESIA

3. Address and Telephone No.

P.O. BOX 832 MIDLAND, TEXAS 79702

4. Location of Well (Footage, Sec., T., R., M., or Survey Description)

2630' FSL & 2310' FEL SEC. 30 T23S-R30E EDDY CO. NM

5. Lease Designation and Serial No.

NM-81622

6. If Indian, Allottee or Tribe Name

-----

7. If Unit or CA, Agreement Designation

-----

8. Well Name and No.

Gold Rush "30" Fed. # 8

9. API Well No.

30-015-24149

10. Field and Pool, or Exploratory Area

NASH DRAW BRUSHY CANYON

11. County or Parish, State

EDDY CO. NEW MEXICO

12. CHECK APPROPRIATE BOX(s) TO INDICATE NATURE OF NOTICE, REPORT, OR OTHER DATA

TYPE OF SUBMISSION

- ☒ Notice of Intent  
☐ Subsequent Report  
☐ Final Abandonment Notice

TYPE OF ACTION

- ☐ Abandonment  
☐ Recompletion  
☐ Plugging Back  
☐ Casing Repair  
☐ Altering Casing  
☐ Other Move Location  
☒ Change of Plans  
☐ New Construction  
☐ Non-Routine Fracturing  
☐ Water Shut-Off  
☐ Conversion to Injection  
☐ Dispose Water

(Note: Report results of multiple completion on Well Completion or Recompletion Report and Log form.)

13. Describe Proposed or Completed Operations (Clearly state all pertinent details, and give pertinent dates, including estimated date of starting any proposed work. If well is directionally drilled, give sub surface locations and measured and true vertical depths for all markers and zones pertinent to this work.)\*

1. Maralo Inc. requests the approval to move the location of their GOLD RUSH "30" FEDERAL # 8. From: 2600' FEL & 2310' FSL OF SEC. 30 T23S-R30E.  
To: 2310' FEL & 2630' FSL OF SEC. 30 T23S-R30E.

2. The reason for this move is required because of Archaeological sites in this section and the State of New Mexico along with offset operator would not approve the prior unorthodox location.

**SUBJECT TO  
LIKE APPROVAL  
BY STATE FOR  
UNORTHODOX  
LOCATION**

*Posted FD-1  
3-27-98  
C. G. Loc*

14. I hereby certify that the foregoing is true and correct

Signed Joel G. Jones Title Agent

Date 02/16/98

(This space for Federal or State office use)

Approved by Richard A. Whitley Title Acting State Director

Date 3-6-98

Conditions or approval, if any:

**SEE ATTACHED**

Title 18 U.S.C. Section 1001, makes it a crime for any person knowingly and willfully to make to any department or agency of the United States any false, fictitious or fraudulent statements or representations as to any matter within its jurisdiction.

\*See Instruction on Reverse Side

**DISTRICT IV**  
**P.O. Box 2088, Santa Fe, NM 87504-2088**

Form C-102  
Revised February 10, 1984  
Submit to Appropriate District Office  
State Lease - 4 Copies  
Fee Lease - 3 Copies

P.O. Box 2088  
Santa Fe, New Mexico 87504-2088

☐ AMENDED REPORT

API Number		Pool Code	Pool Name
		47545	NASH DRAW-BRUSHY CANYON
Property Code	Property Name		Well Number
15310	GOLD RUSH "30" FEDERAL		8
OGRID No.	Operator Name		Elevation
014007	MARALO, INC.		3096

UL or lot No.	Section	Township	Range	Lot Idn	Feet from the	North/South line	Feet from the	East/West line	County
J	30	23 S	30 E		2630	SOUTH	2310	EAST	EDDY

UL or lot No.	Section	Township	Range	Lot Idn	Feet from the	North/South line	Feet from the	East/West line	County
Dedicated Acres 40	Joint or Infill	Consolidation Code		Order No.					

LOT 1	41.09 AC.		<p style="text-align: center;"><b>OPERATOR CERTIFICATION</b></p> <p><i>I hereby certify the the information contained herein is true and complete to the best of my knowledge and belief.</i></p> <p style="font-size: 1.2em;"><i>Joe T Janica</i></p> <p>Signature</p> <p>Joe T. Janica</p> <p>Printed Name</p> <p>Agent</p> <p>Title</p> <p>02/16/98</p> <p>Date</p>
LOT 2	41.21 AC.		<p style="text-align: center;"><b>SURVEYOR CERTIFICATION</b></p> <p><i>I hereby certify that the well location shown on this plat was plotted from field notes of actual surveys made by me or under my supervision, and that the same is true and correct to the best of my belief.</i></p> <p style="text-align: right;">FEBRUARY 2, 1998</p> <p>Date Surveyed</p> <p>Signature of State Professional Surveyor</p> <p style="font-size: 1.2em;"><i>Ronald J. Eidson</i></p> <p>W.O. Num. 98-11-0179</p>
LOT 3	41.13 AC.		<p>Certificate No. RONALD J. EIDSON, 3239</p> <p>GARY G. EIDSON, 12641</p> <p>WACON McDONALD, 12185</p>
LOT 4	41.22 AC.		

# VICINITY MAP

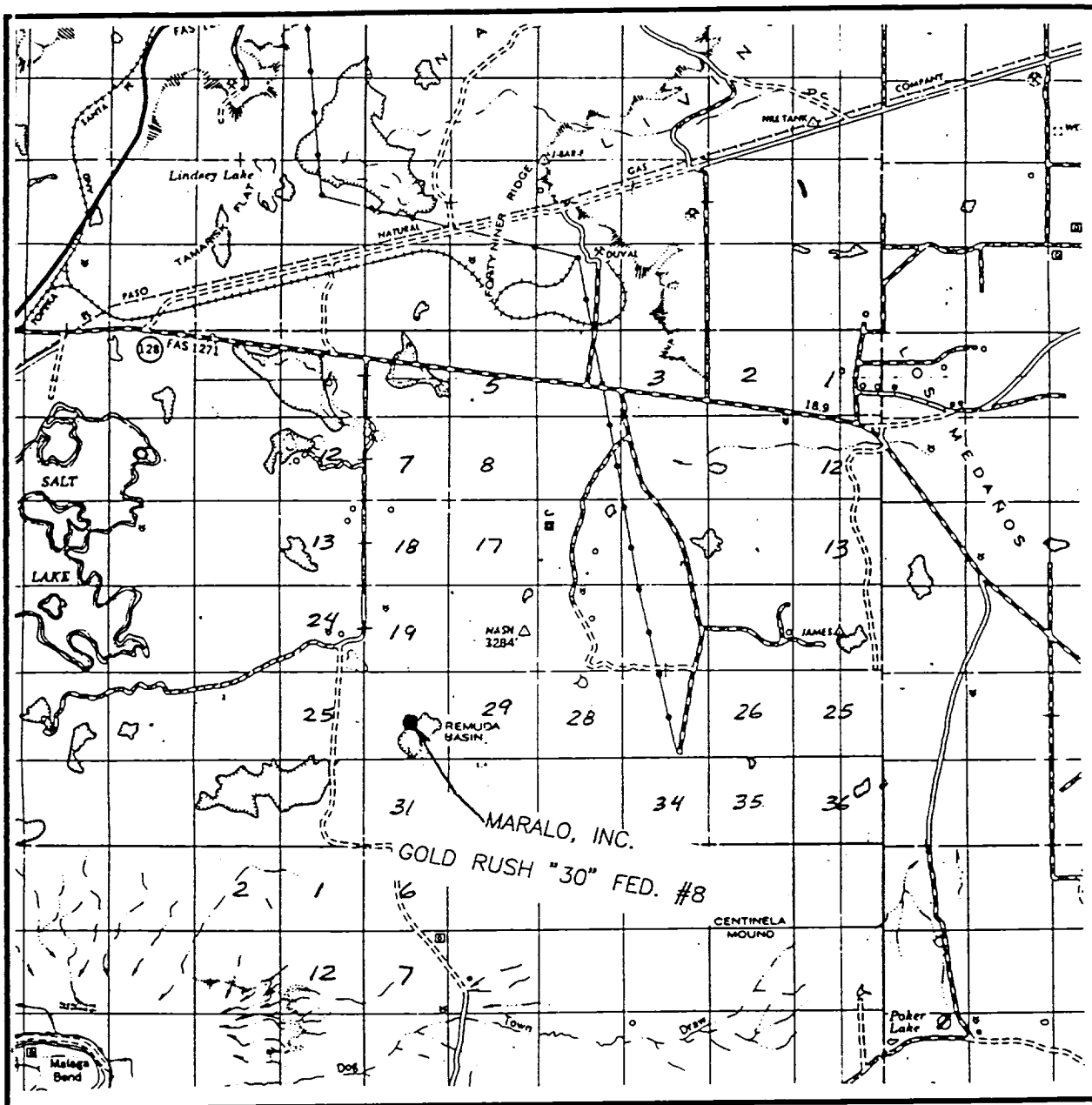

SCALE: 1" = 2 MILES

SEC. 30 TWP. 23-S RGE. 30-E

SURVEY N.M.P.M.

COUNTY EDDY

DESCRIPTION 2630' FSL & 2310' FEL

ELEVATION 3096'

OPERATOR MARALO, INC.

EASE GOLD RUSH "30" FEDERAL

**JOHN WEST ENGINEERING**  
**HOBBS, NEW MEXICO**

**(505) 393-3117**

# LOCATION VERIFICATION MAP

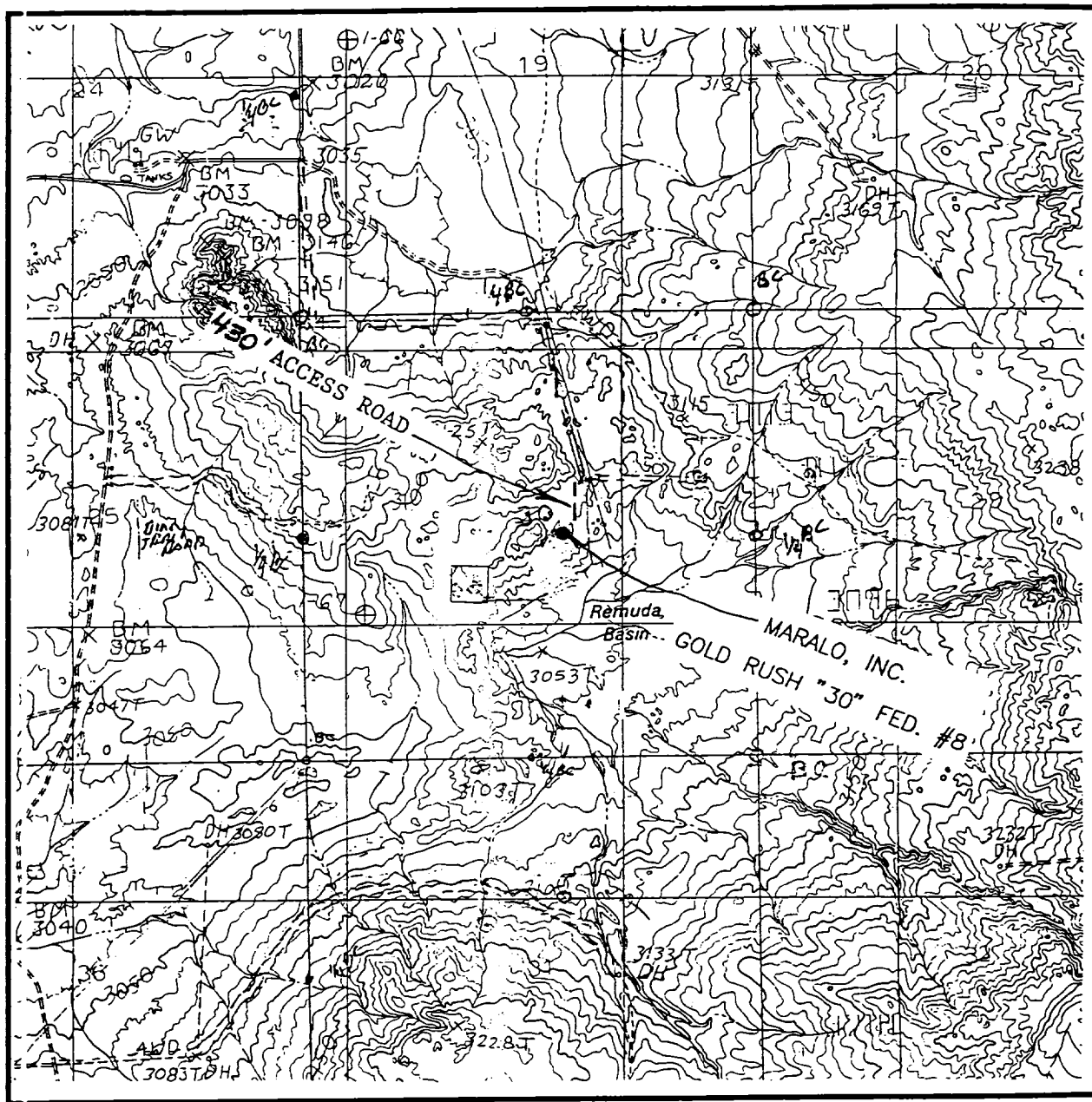

SCALE: 1" = 2000'

CONTOUR INTERVAL - 10'

SEC. 30 TWP. 23-S RGE. 30-E

SURVEY N.M.P.M.

COUNTY EDDY

DESCRIPTION 2630' FSL & 2310' FEL

ELEVATION 3096'

OPERATOR MARALO, INC.

LEASE GOLD RUSH "30" FEDERAL

U.S.G.S. TOPOGRAPHIC MAP

REMUDA BASIN, N.M.

**JOHN WEST ENGINEERING**  
**HOBBS, NEW MEXICO**  
**(505) 393-3117**