

Amended
UNITED STATES
DEPARTMENT OF THE INTERIOR
BUREAU OF LAND MANAGEMENT

M. Oil Corp.
1 S. Street
Artesia, NM 87002

FORM APPROVED
Budget Bureau No. 1004-0135
Expires: March 31, 1993

SUNDRY NOTICES AND REPORTS ON WELLS

Do not use this form for proposals to drill or to deepen or reentry to a different reservoir.
Use "APPLICATION FOR PERMIT—" for such proposals

SUBMIT IN TRIPLICATE

1. Type of Well

☒ Oil Well ☐ Gas Well ☐ Other

2. Name of Operator

Pogo Producing Company

3. Address and Telephone No.

P.O. Box 10340, Midland, Texas 79702 (915) 685-8100

4. Location of Well (Footage Sec., T, R, M or Survey Description)

1650' FNL & 810' FEL of Section 17, T-24S, R-31E

5. Lease Designation and Serial No.

NM-89172

6. If Indian, Allottee or Tribe Name

7. If Unit or C.A. Agreement Designation

8. Well Name and No.

Patton "17" Federal No. 10

9. API Well No.

31-015-30156

10. Field and Pool, or Exploratory Area

Poker Lake (Delaware)

11. County or Parish, State

Eddy Co., N.M.

12. CHECK APPROPRIATE BOX(s) TO INDICATE NATURE OF NOTICE, REPORT, OR OTHER DATA

TYPE OF SUBMISSION

- ☒ Notice of Intent
☐ Subsequent Report
☐ Final Abandonment Notice

TYPE OF ACTION

- ☐ Abandonment
☐ Recompletion
☐ Plugging Back
☐ Casing Repair
☐ Altering Casing
☒ Other Move location

- ☐ Change of Plans
☐ New Construction
☐ Non-Routine Fracturing
☐ Water Shut-Off
☐ Conversion to Injection
☐ Dispose Water

Note: Report results of multiple completion on Well Completion or Recompletion Report and Log form.)

13. Describe Proposed or Completed Operations (Clearly state all pertinent details, and give pertinent dates, including estimated date of starting any proposed work. If well is directionally drilled, give subsurface locations and measured and true vertical depths for all markers and zones pertinent to this work.)*

Pogo Producing Company hereby request that the above captioned well be moved to the following calls:

1800' FNL & 1300' FEL of Section 17, T-24S, R-31E, Eddy County, New Mexico

The new location has been staked and arch cleared.

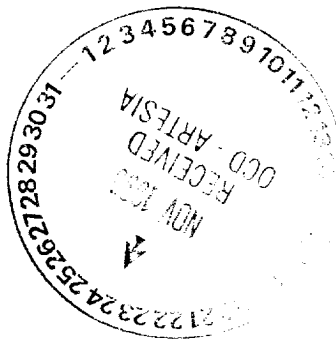

Post FD-1
11-30-98
Amel Fty

14. I hereby certify that the foregoing is true and correct.

Signed Joe G. Lora

Title Agent

Date 09/22/98

(This space for Federal or State office use)

Approved by Joe G. Lora

Title Acting Field Manager

Date NOV 19 1998

Conditions of approval if any

BLM(6)

Title 18 U.S.C. Section 1001 makes it a crime for any person knowingly and willfully to make to any department or agency of the United States any false, fictitious or fraudulent statements or representations as to any matter within its jurisdiction.

*See Instruction on Reverse Side

DISTRICT I
P.O. Box 1980, Hobbs, NM 88241-1980

DISTRICT II
P.O. Drawer DD, Artesia, NM 88211-0719

DISTRICT III
1000 Rio Brazos Rd., Aztec, NM 87410

DISTRICT IV
P.O. BOX 2088, SANTA FE, N.M. 87504-2088

State of New Mexico
Energy, Minerals and Natural Resources Department

Form C-102
Revised February 10, 1994
Submit to Appropriate District Office
State Lease - 4 Copies
Fee Lease - 3 Copies

OIL CONSERVATION DIVISION

P.O. Box 2088
Santa Fe, New Mexico 87504-2088

☐ AMENDED REPORT

WELL LOCATION AND ACREAGE DEDICATION PLAT

API Number	Pool Code 96650	Pool Name COTTON DATA BONE SPRINGS, SW
Property Code 20010	Property Name PATTON 17 FEDERAL	Well Number 10
OGRID No. 017891	Operator Name POGO PRODUCING CO.	Elevation 3543'

Surface Location

UL or lot No. H	Section 17	Township 24 S	Range 31 E	Lot Idn	Feet from the 1800	North/South line NORTH	Feet from the 1300	East/West line EAST	County EDDY
--------------------	---------------	------------------	---------------	---------	-----------------------	---------------------------	-----------------------	------------------------	----------------

Bottom Hole Location If Different From Surface

UL or lot No.	Section	Township	Range	Lot Idn	Feet from the	North/South line	Feet from the	East/West line	County
					Dedicated Acres	Joint or Infill	Consolidation Code	Order No.	

NO ALLOWABLE WILL BE ASSIGNED TO THIS COMPLETION UNTIL ALL INTERESTS HAVE BEEN CONSOLIDATED
OR A NON-STANDARD UNIT HAS BEEN APPROVED BY THE DIVISION

	OPERATOR CERTIFICATION I hereby certify the the information contained herein is true and complete to the best of my knowledge and belief. _____ Signature _____ Printed Name _____ Title _____ Date 9-22-98
	SURVEYOR CERTIFICATION I hereby certify that the well location shown on this plat was plotted from field notes of actual surveys made by me or under my supervision and that the same is true and correct to the best of my belief. SEPTEMBER 18, 1998 _____ Date Surveyed _____ Signature & Seal of Professional Surveyor _____ Certificate No. RONALD J. EIDSON 3239 GARY EIDSON 12641

VICINITY MAP

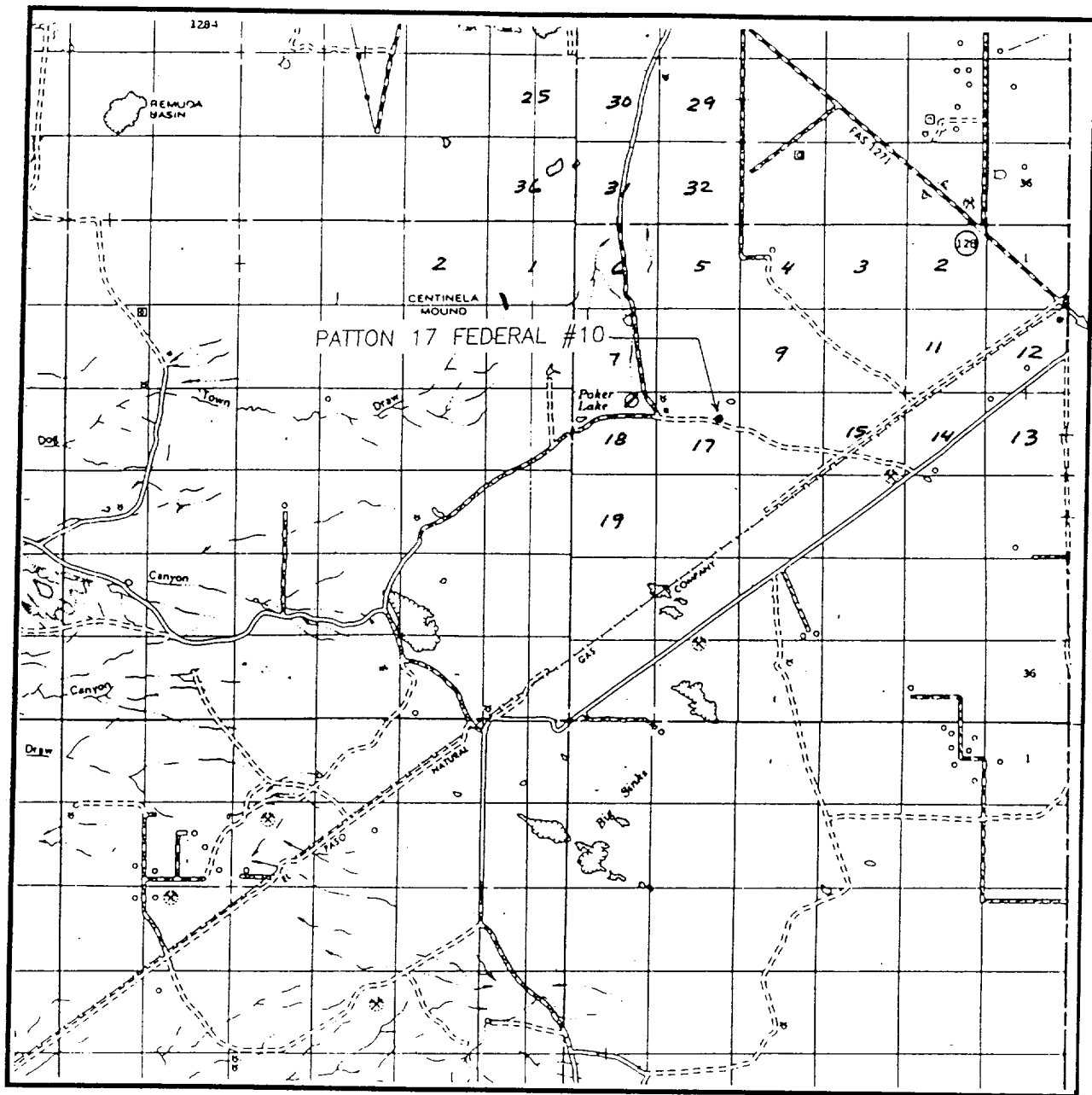

SCALE: 1" = 2 MILES

SEC. 17 TWP. 24-S. RGE. 31-E

SURVEY N.M.P.M.

COUNTY EDDY

DESCRIPTION 1800' FNL & 1300' FEL

ELEVATION 3543'

OPERATOR POGO PRODUCING CO.

LEASE PATTON 17 FEDERAL

**JOHN WEST ENGINEERING
HOBBS, NEW MEXICO**

(505) 393-3117

LOCATION VERIFICATION MAP

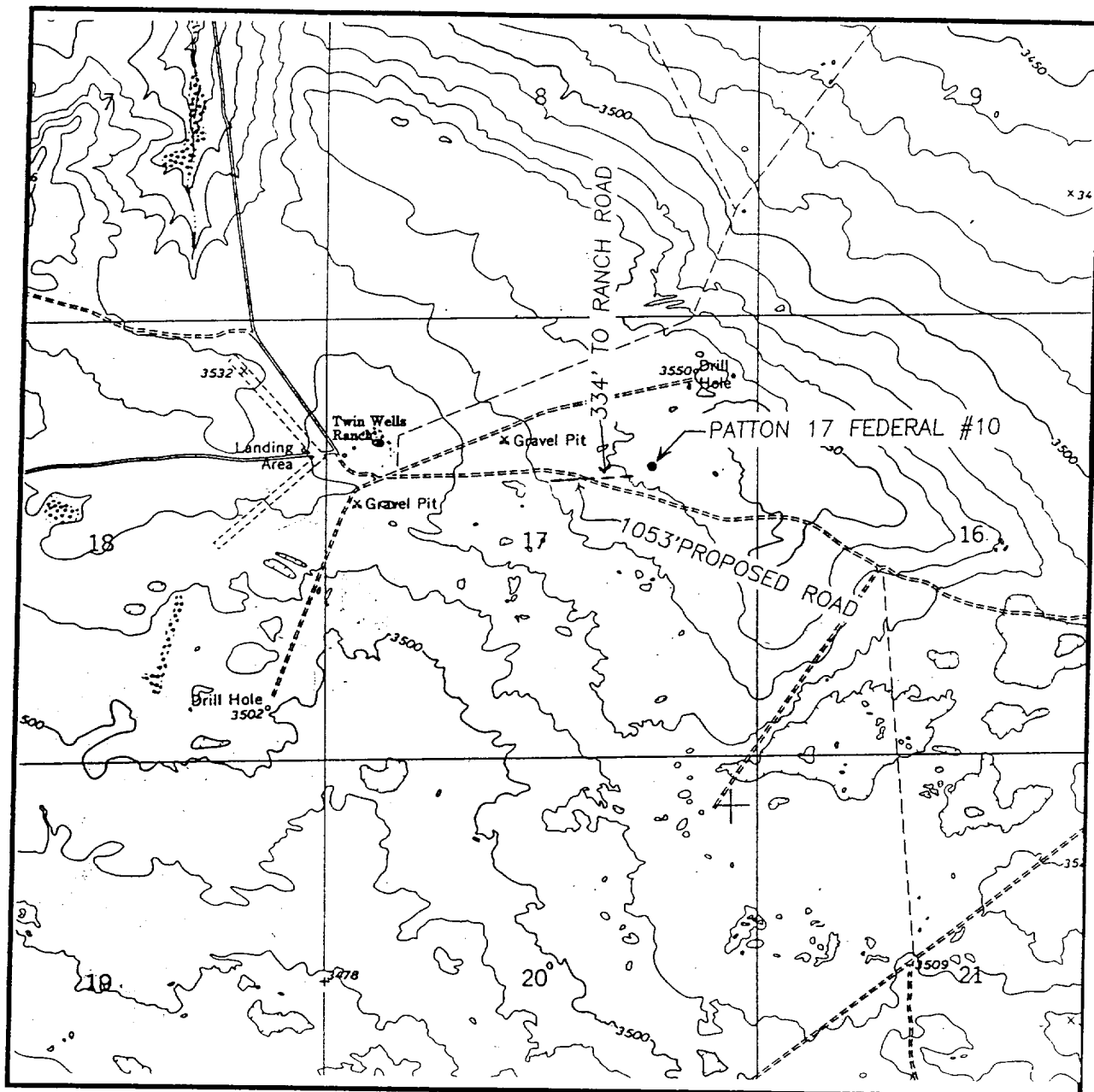

SCALE: 1" = 2000'

CONTOUR INTERVAL - 10'

SEC. 17 TWP. 24-S RGE. 31-E

SURVEY N.M.P.M.

COUNTY EDDY

DESCRIPTION 1800' FNL & 1300' FEL

ELEVATION 3543'

OPERATOR POGO PRODUCING CO.

LEASE PATTON 17 FEDERAL

U.S.G.S. TOPOGRAPHIC MAP

BIG SINKS, NM

**JOHN WEST ENGINEERING
HOBBS, NEW MEXICO**

(505) 393-3117