

District I  
PO Box 1980, Hobbs, NM 88241-1980

District II  
811 South First, Artesia, NM 88210

District III  
1000 Rio Brazos Rd., Aztec, NM 87410

District IV  
2040 South Pacheco, Santa Fe, NM 87505

State of New Mexico  
Energy, Minerals & Natural Resources Department

OIL CONSERVATION DIVISION  
2040 South Pacheco  
Santa Fe, NM 87505

Form C-101  
Revised October 18, 1994  
Instructions on back  
Submit to Appropriate District Office  
State Lease - 6 Copies  
Fee Lease - 5 Copies

☐ AMENDED REPORT

APPLICATION FOR PERMIT TO DRILL, RE-ENTER, DEEPEN, PLUGBACK, OR ADD A ZONE

1Operator Name and Address SDX Resources, Inc. PO Box 5061 Midland, TX 79704 915/685-1761		2GRID Number 020451
3Property Name Artesia Unit		4API Number 30-015-30183
5Property Code 009811	6Well No. 82	

Surface Location

UL or lot no.	Section	Township	Range	Lot Idn	Feet from the	North/South line	Feet from the	East/West Line	County
H	35	17S	28E		2310	North	330	East	Eddy

Proposed Bottom Hole Location If Different From Surface

UL or lot no.	Section	Township	Range	Lot Idn	Feet from the	North/South line	Feet from the	East/West Line	County
7Proposed Pool 1 Artesia, QN-GB-SA (03230)					8Proposed Pool 2				

9Work Type Code N	10Well Type Code O	11Cable/Rotary R	12Lease Type Code S	13Ground Level Elevation 3666
14Multiple No	15Proposed Depth 3500	16Formation SA	17Contractor United Drig. Co.	18Spud Date 4-15-98

Proposed Casing and Cement Program

Hole Size	Casing Size	Casing weight/foot	Setting Depth	Sacks of Cement	Estimated TOC
12-1/4"	8-5/8"	24#	300	275 sx	Surface
7-7/8"	4-1/2" - 5-1/2"	9.5 - 17#	3500	600 sx	Surface

22 Describe the proposed program. If this application is to DEEPEN or PLUG BACK give the data on the present productive zone and proposed new productive zone. Describe the blowout prevention program, if any. Use additional sheets if necessary.

Drill 12-1/4" hole to 300'. Set 8-5/8" casing to 300' and cement w/275 sx Class C cmt. Circ to surface. Drill 7-7/8" hole to TD (3500'). Run open hole logs. Set 4-1/2" or 5-1/2" csg to TD. Cmt w/600 sx Class C. Circ to surf. Will perf and stimulate as necessary for optimum production.

Posted ID 1  
NL & API  
4-10-98

23 I hereby certify that the information given above is true and complete to the best of my knowledge and belief.

Signature: Bonnie Atwater

Printed name: Bonnie Atwater

Title: Regulatory Tech. 3/18/98

OIL CONSERVATION DIVISION

Approved By: ORIGINAL SIGNED BY TIM W. GUM

Title: DISTRICT II SUPERVISOR

Approval Date: 4-2-98 Expiration Date: 4-2-99

DISTRICT I  
P.O. Box 1990, Hobbs, NM 88241-1990

DISTRICT II  
P.O. Drawer DD, Artesia, NM 88211-0719

DISTRICT III  
1000 Rio Brazos Rd., Aztec, NM 87410

DISTRICT IV  
P.O. Box 2088, Santa Fe, N.M. 87504-2088

State of New Mexico  
Energy, Minerals and Natural Resources Department

Form C-102  
Revised February 10, 1994  
Submit to Appropriate District Office  
State Lease - 4 Copies  
Fee Lease - 3 Copies

OIL CONSERVATION DIVISION  
P.O. Box 2088  
Santa Fe, New Mexico 87504-2088

☐ AMENDED REPORT

WELL LOCATION AND ACREAGE DEDICATION PLAT

API Number	Pool Code	Pool Name
	03230	Artesia, QN-GB-SA
Property Code	Property Name	Well Number
009811	ARTESIA UNIT	82
OGRID No.	Operator Name	Elevation
020451	SDX RESOURCES, INC.	3666'

Surface Location

UL or lot No.	Section	Township	Range	Lot Idn	Feet from the	North/South line	Feet from the	East/West line	County
H	35	17 S	28 E		2310	NORTH	330	EAST	EDDY

Bottom Hole Location If Different From Surface

UL or lot No.	Section	Township	Range	Lot Idn	Feet from the	North/South line	Feet from the	East/West line	County
Dedicated Acres	Joint or Infill	Consolidation Code	Order No.						
40									

NO ALLOWABLE WILL BE ASSIGNED TO THIS COMPLETION UNTIL ALL INTERESTS HAVE BEEN CONSOLIDATED  
OR A NON-STANDARD UNIT HAS BEEN APPROVED BY THE DIVISION

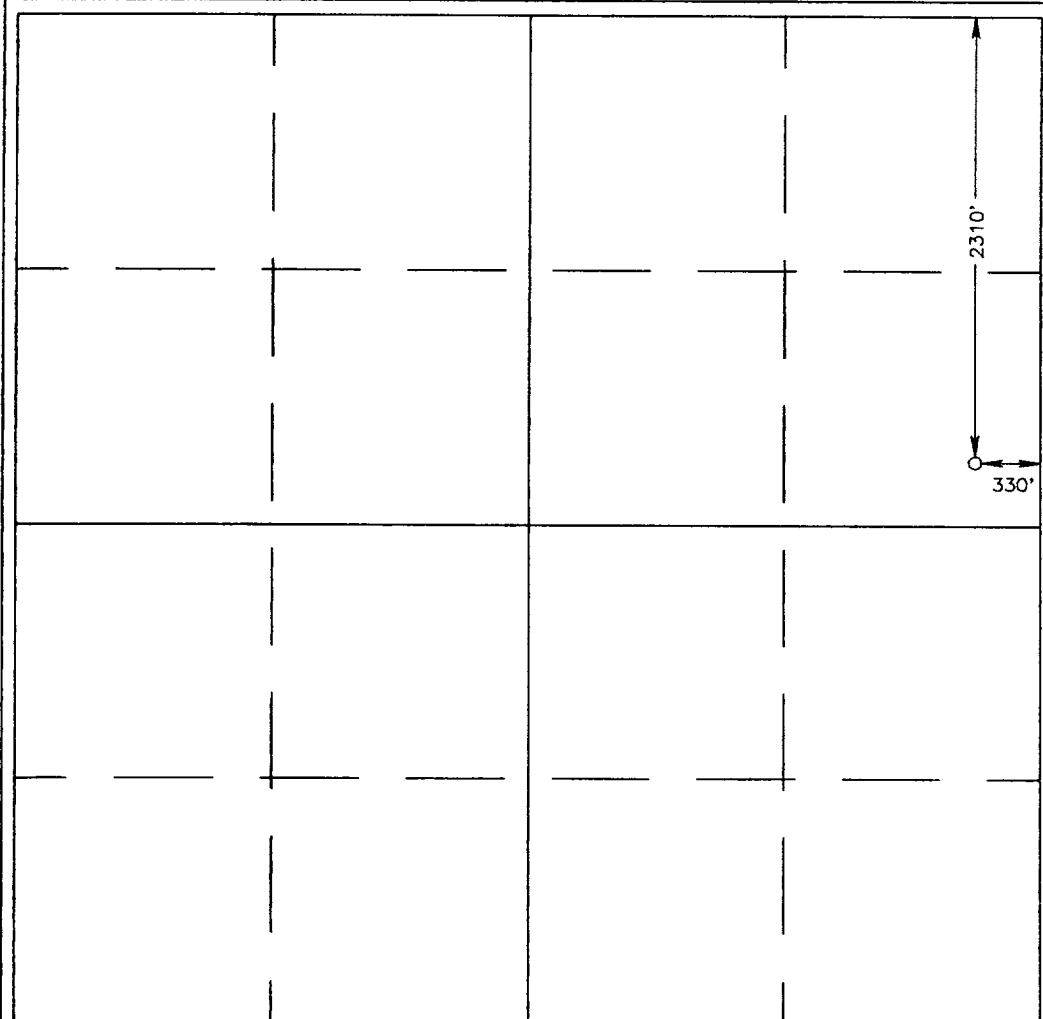
	<p>OPERATOR CERTIFICATION</p> <p>I hereby certify the the information contained herein is true and complete to the best of my knowledge and belief.</p> <p><u>Bonnie Atwater</u> Signature</p> <p>Bonnie Atwater Printed Name</p> <p>Regulatory Tech. Title</p> <p>March 20, 1998 Date</p>
	<p>SURVEYOR CERTIFICATION</p> <p>I hereby certify that the well location shown on this plat was plotted from field notes of actual surveys made by me or under my supervision, and that the same is true and correct to the best of my belief.</p> <p>MARCH 11, 1998</p> <p>Date Surveyed</p> <p>Signature &amp; Seal of Professional Surveyor</p> <p>CDG</p> <p>98-11-0423</p> <p>Certificate No. RONALD J. EDSON 3239 PROFESSIONAL SURVEYOR 12641</p>

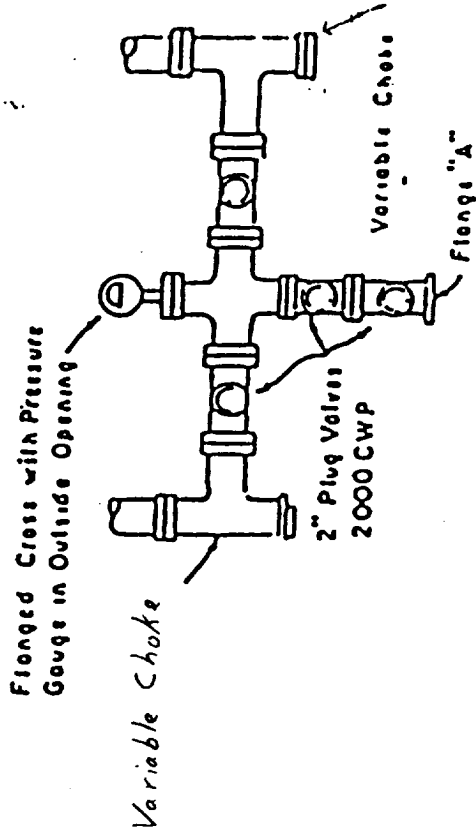
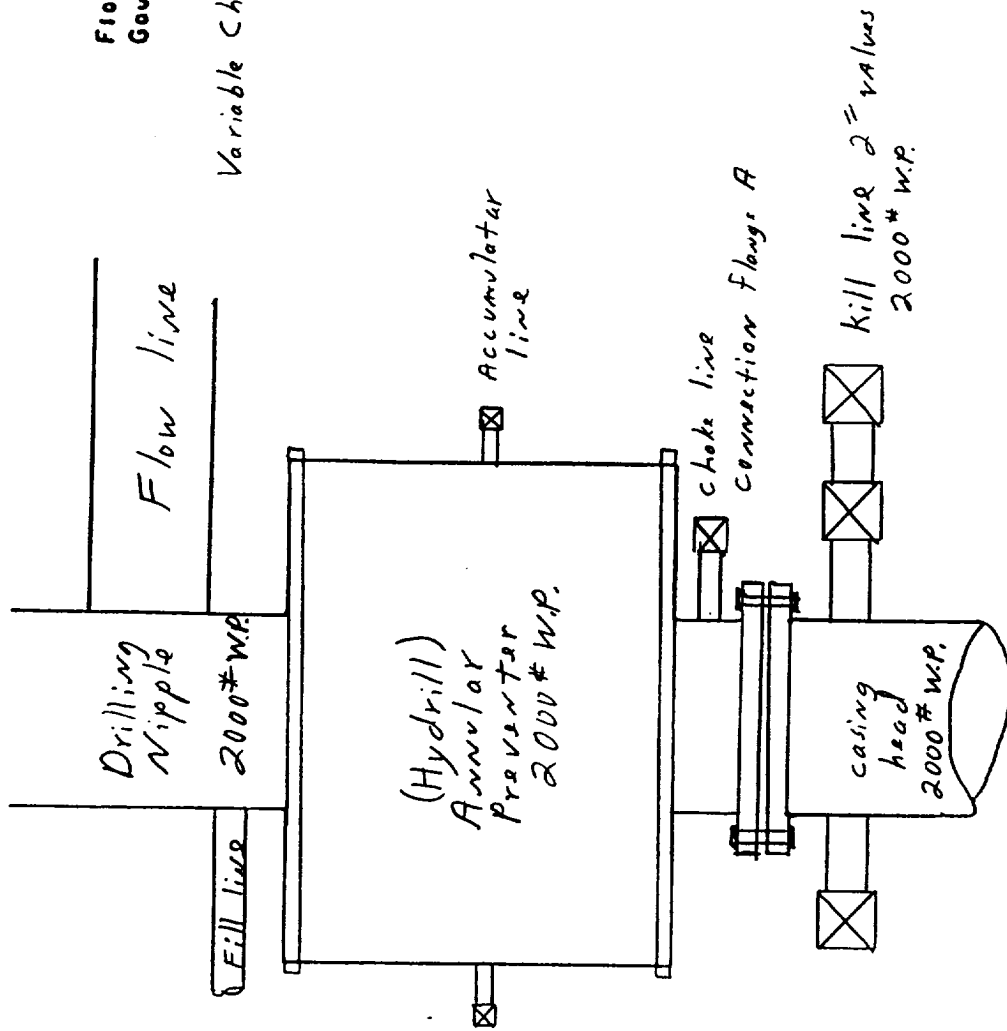

PLAN VIEW-CHOKE MANIFOLD