

# LOCATION VERIFICATION MAP

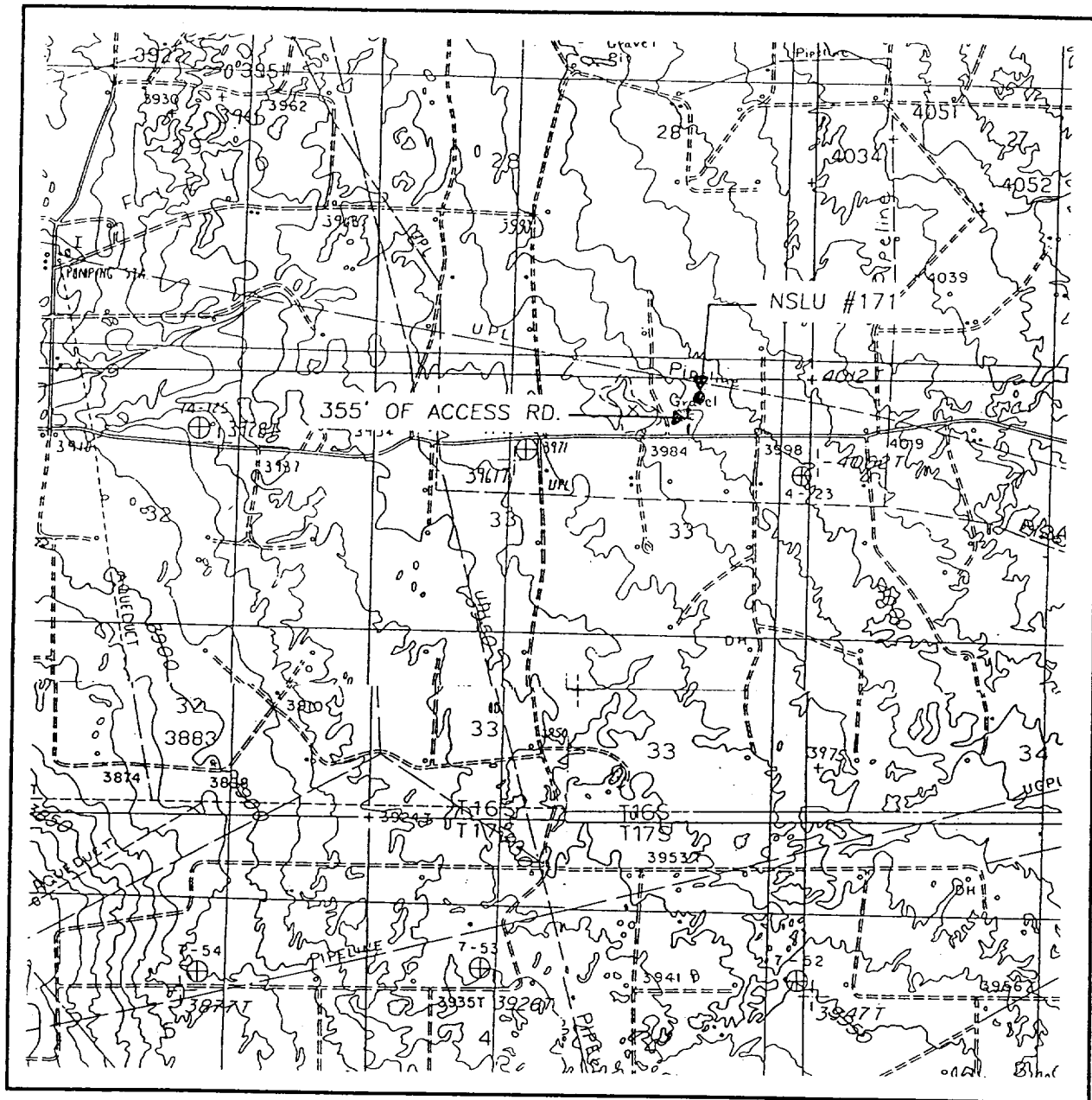

SCALE: 1" = 2000'

CONTOUR INTERVAL:  
 HENSHAW TANK - 10'  
 MALJAMAR NE - 5'  
 MALJAMAR - 10'  
 LOCO HILLS - 10'

SEC. 33 TWP. 16-S RGE. 31-E

SURVEY \_\_\_\_\_ N.M.P.M.

COUNTY \_\_\_\_\_ EDDY

DESCRIPTION 210' FNL & 1310' FEL

ELEVATION \_\_\_\_\_ 3995

OPERATOR \_\_\_\_\_ GP II ENERGY, INC.

LEASE \_\_\_\_\_ NSLU

**JOHN WEST SURVEYING**  
**HOBBS, NEW MEXICO**  
**(505 393-3117)**

U.S.G.S. TOPOGRAPHIC MAP

HENSHAW TANK, MALJAMAR NE,

MALJAMAR, LOCO HILLS, N.M.