

SECTION 30, TOWNSHIP 26 SOUTH, RANGE 31 EAST, N.M.P.M.  
EDDY COUNTY, NEW MEXICO

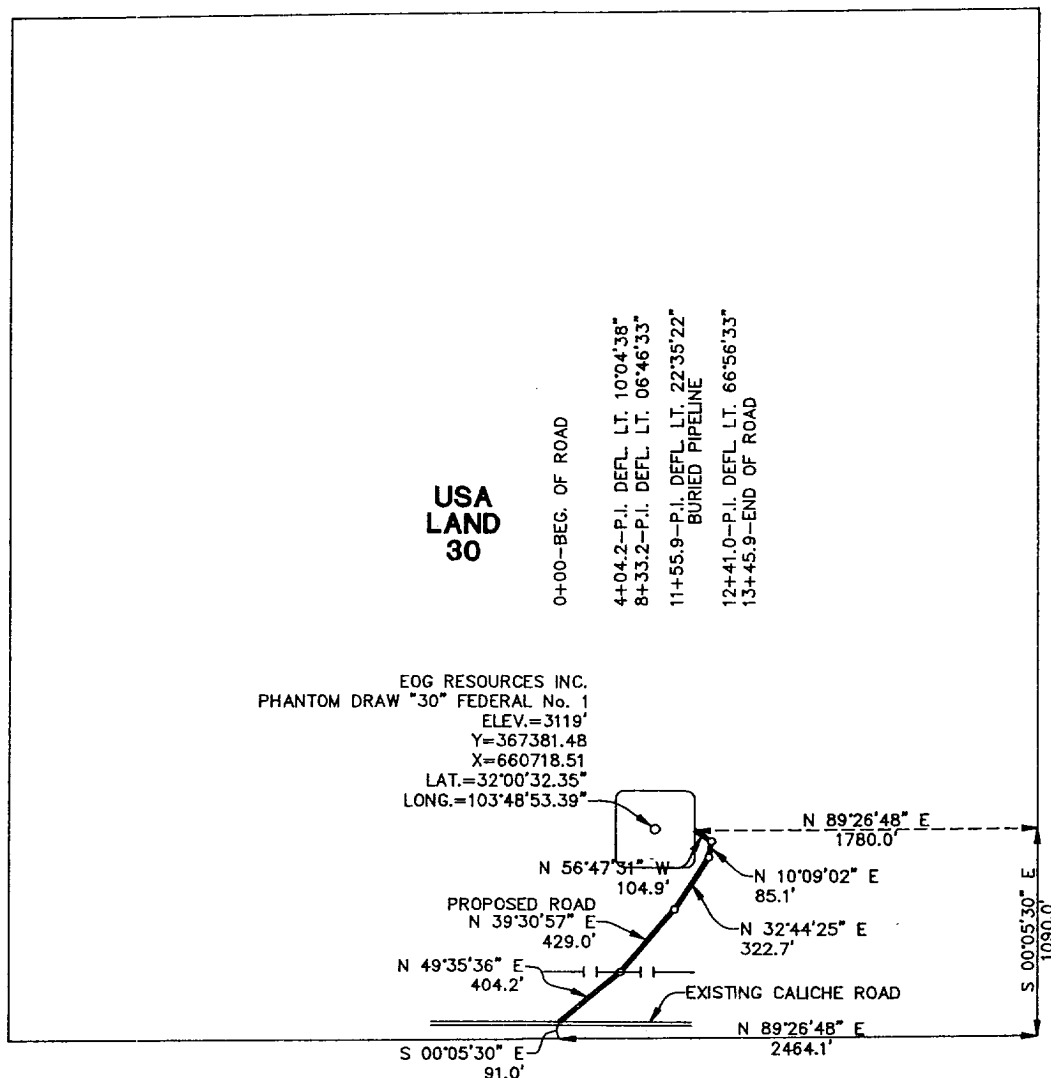

CENTERLINE DESCRIPTION OF A PROPOSED ROAD:

Exhibit 3A

BEGINNING at a point in an existing road, from which point the southeast corner of Section 30, T-26-S, R-31-E, N.M.P.M., Eddy County, New Mexico, bears S 00° 05' 30" E, 91.0 feet and N 89° 26' 48" E, 2464.1 feet;

THENCE with the centerline of proposed road as follows: N 49° 35' 36" E, 404.2 feet; N 39° 30' 57" E, 429.0 feet; N 32° 44' 25" E, 322.7 feet; N 10° 09' 02" E, 85.1 feet; and N 56° 47' 31" W, 104.9 feet to a point in the east line of a well pad for EOG Resources, Inc. PHANTOM DRAW "30" FEDERAL No. 1, for the end of this road, from which point the southeast corner of said Section 30 bears N 89° 26' 48" E, 1780.0 feet and S 00° 05' 30" E, 1090.0 feet.

PROPOSED ROAD TO SERVE  
PHANTOM DRAW "30" FEDERAL No. 1

I hereby certify that this plat was prepared from an actual survey made on the ground and meets or exceeds all requirements for land surveys as specified by the state of New Mexico.

*James E. Tompkins*  
JAMES E. TOMPKINS  
Registered Professional Surveyor  
New Mexico Certificate No. 14729

EOG RESOURCES INC.

1345.9 feet of proposed road in  
Section 30, T-26-S, R-31-E, N.M.P.M.,  
Eddy County, New Mexico

WEST TEXAS CONSULTANTS, INC.

ENGINEERS-PLANNERS-SURVEYORS

MIDLAND, TEXAS

Survey Date: 1-3-01	Date: 1-12-01	Scale: 1" = 1000'
WTC No.: 46134	Drawn By: JRS II	Sheet 1 of 1