

UNITED STATES  
DEPARTMENT OF THE INTERIOR  
BUREAU OF LAND MANAGEMENT

FORM APPROVED  
OMB No. 1004-0136  
Expires November 30, 2000

APPLICATION FOR PERMIT TO DRILL OR REENTER

1a. Type of Work: <input checked="" type="checkbox"/> DRILL <input type="checkbox"/> REENTER		5. Lease Serial No. NMSF078765
1b. Type of Well: <input type="checkbox"/> Oil Well <input type="checkbox"/> Gas Well <input checked="" type="checkbox"/> Other: CBM <input checked="" type="checkbox"/> Single Zone <input type="checkbox"/> Multiple Zone		6. If Indian, Allottee or Tribe Name
2. Name of Operator CONOCOPHILLIPS COMPANY		7. If Unit or CA Agreement, Name and No.
Contact: PATSY CLUGSTON E-Mail: pclugs@ppco.com		8. Lease Name and Well No. SAN JUAN 32-7 UNIT 219A
3a. Address 5525 HWY. FARMINGTON, NM 87401	3b. Phone No. (include area code) Ph: 505.599.3454 Fx: 505-599-3442	9. API Well No. 3004532339
4. Location of Well (Report location clearly and in accordance with any State requirements. *) At surface SESE 935FSL 1085FEL 36.92384 N Lat, 107.58850 W Lon At proposed prod. zone		10. Field and Pool, or Exploratory BASIN FRUITLAND COAL
14. Distance in miles and direction from nearest town or post office* 20.7 MILES FROM IGNACIO, CO		11. Sec., T., R., M., or Blk. and Survey or Area P Sec 5 T31N R7W Mer NMP SME: BLM
15. Distance from proposed location to nearest property or lease line, ft. (Also to nearest drig. unit line, if any)	16. No. of Acres in Lease 3560 MD 3560 LVD 3484	12. County or Parish SAN JUAN
18. Distance from proposed location to nearest well, drilling, completed, applied for, on this lease, ft.	19. Proposed Depth	13. State NM
21. Elevations (Show whether DF, KB, RT, GL, etc.) 6599 GL	22. Approximate date work will start 06/15/2004	17. Spacing Unit dedicated to this well 321.66 R-9305 #5
		20. BLM/BIA Bond No. on file ES0085
		23. Estimated duration 30 DAYS

24. Attachments

The following, completed in accordance with the requirements of Onshore Oil and Gas Order No. 1, shall be attached to this form:

1. Well plat certified by a registered surveyor.
2. A Drilling Plan.
3. A Surface Use Plan (if the location is on National Forest System Lands, the SUPO shall be filed with the appropriate Forest Service Office).
4. Bond to cover the operations unless covered by an existing bond on file (see Item 20 above).
5. Operator certification
6. Such other site specific information and/or plans as may be required by the authorized officer.

25. Signature (Electronic Submission)	Name (Printed/Typed) PATSY CLUGSTON	Date 05/04/2004
Title AUTHORIZED REPRESENTATIVE		
Approved by (Signature) [Signature]	Name (Printed/Typed)	Date 6-18-04
Title AFM	Office FFO	

Application approval does not warrant or certify the applicant holds legal or equitable title to those rights in the subject lease which would entitle the applicant to conduct operations thereon.  
Conditions of approval, if any, are attached.

Title 18 U.S.C. Section 1001 and Title 43 U.S.C. Section 1212, make it a crime for any person knowingly and willfully to make to any department or agency of the United States any false, fictitious or fraudulent statements or representations as to any matter within its jurisdiction.

Additional Operator Remarks (see next page)

Electronic Submission #30257 verified by the BLM Well Information System  
For CONOCOPHILLIPS COMPANY, sent to the Farmington

DRILLING OPERATIONS AUTHORIZED ARE  
SUBJECT TO COMPLIANCE WITH ATTACHED  
"GENERAL REQUIREMENTS".

This action is subject to technical and  
procedural review pursuant to 43 CFR 3165.3  
and appeal pursuant to 43 CFR 3165.4

\*\* OPERATOR-SUBMITTED \*\* OPERATOR-SUBMITTED \*\* OPERATOR-SUBMITTED \*\*

NMOC

UNITED STATES  
DEPARTMENT OF THE INTERIOR  
BUREAU OF LAND MANAGEMENT

FORM APPROVED  
OMB NO. 1004-0135  
Expires: November 30, 2000

**SUNDRY NOTICES AND REPORTS ON WELLS**  
**Do not use this form for proposals to drill or to re-enter an abandoned well. Use form 3160-3 (APD) for such proposals.**

**SUBMIT IN TRIPLICATE - Other instructions on reverse side.**

1. Type of Well <input type="checkbox"/> Oil Well <input type="checkbox"/> Gas Well <input checked="" type="checkbox"/> Other: COAL BED METHANE		5. Lease Serial No. NMSF078996
2. Name of Operator CONOCOPHILLIPS COMPANY		6. If Indian, Allottee or Tribe Name
3a. Address 5525 HWY FARMINGTON, NM 87401		7. If Unit or CA/Agreement, Name and/or No. NMNM78423A
3b. Phone No. (include area code) Ph: 915.368.1352		8. Well Name and No. SAN JUAN 32-7 UNIT 219A
4. Location of Well (Footage, Sec., T., R., M., or Survey Description) Sec 5 T31N R7W SESE 935FSL 1085FEL 36.92384 N Lat, 107.58850 W Lon		9. API Well No. 30-045-32339-00-X1
		10. Field and Pool, or Exploratory BASIN FRUITLAND COAL
		11. County or Parish, and State SAN JUAN COUNTY, NM

**12. CHECK APPROPRIATE BOX(ES) TO INDICATE NATURE OF NOTICE, REPORT, OR OTHER DATA**

TYPE OF SUBMISSION	TYPE OF ACTION			
<input checked="" type="checkbox"/> Notice of Intent	<input type="checkbox"/> Acidize	<input type="checkbox"/> Deepen	<input type="checkbox"/> Production (Start/Resume)	<input type="checkbox"/> Water Shut-Off
<input type="checkbox"/> Subsequent Report	<input type="checkbox"/> Alter Casing	<input type="checkbox"/> Fracture Treat	<input type="checkbox"/> Reclamation	<input type="checkbox"/> Well Integrity
<input type="checkbox"/> Final Abandonment Notice	<input type="checkbox"/> Casing Repair	<input type="checkbox"/> New Construction	<input type="checkbox"/> Recomplete	<input checked="" type="checkbox"/> Other
	<input type="checkbox"/> Change Plans	<input type="checkbox"/> Plug and Abandon	<input type="checkbox"/> Temporarily Abandon	Change to Original A
	<input type="checkbox"/> Convert to Injection	<input type="checkbox"/> Plug Back	<input type="checkbox"/> Water Disposal	PD

13. Describe Proposed or Completed Operation (clearly state all pertinent details, including estimated starting date of any proposed work and approximate duration thereof. If the proposal is to deepen directionally or recomplete horizontally, give subsurface locations and measured and true vertical depths of all pertinent markers and zones. Attach the Bond under which the work will be performed or provide the Bond No. on file with BLM/BLA. Required subsequent reports shall be filed within 30 days following completion of the involved operations. If the operation results in a multiple completion or recompletion in a new interval, a Form 3160-4 shall be filed once testing has been completed. Final Abandonment Notices shall be filed only after all requirements, including reclamation, have been completed, and the operator has determined that the site is ready for final inspection.)

ConocoPhillips is requesting to change the proposed TD for this well to 3,484'.



14. I hereby certify that the foregoing is true and correct. <b>Electronic Submission #31022 verified by the BLM Well Information System For CONOCOPHILLIPS COMPANY, sent to the Farmington Committed to AFMSS for processing by ADRIENNE GARCIA on 05/24/2004 (04AXG2468SE)</b>	
Name (Printed/Typed) VICKI WESTBY	Title AUTHORIZED SIGNATURE
Signature (Electronic Submission)	Date 05/21/2004

**THIS SPACE FOR FEDERAL OR STATE OFFICE USE**

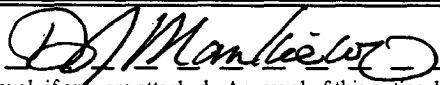
Approved By 	Title AFM	Date 6-18-04
Conditions of approval, if any, are attached. Approval of this notice does not warrant or certify that the applicant holds legal or equitable title to those rights in the subject lease which would entitle the applicant to conduct operations thereon.	Office FFO	

Title 18 U.S.C. Section 1001 and Title 43 U.S.C. Section 1212, make it a crime for any person knowingly and willfully to make to any department or agency of the United States any false, fictitious or fraudulent statements or representations as to any matter within its jurisdiction.

**\*\* BLM REVISED \*\* BLM REVISED \*\* BLM REVISED \*\* BLM REVISED \*\* BLM REVISED \*\***

NMOCD

District I  
PO Box 1980, Hobbs, NM 88241-1980

District II  
PO Drawer DD, Artesia, NM 88211-0710

District III  
1000 Rio Brazos Rd., Aztec, NM 87410

District IV  
PO Box 2088, Santa Fe, NM 87504-2088

State of New Mexico  
Energy, Minerals & Natural Resources Department

OIL CONSERVATION DIVISION  
PO Box 2088  
Santa Fe, NM 87504-2088

Form C-102  
Revised February 21, 1994  
Instructions on back  
Submit to Appropriate District Office  
State Lease - 4 Copies  
Fee Lease - 3 Copies

☐ AMENDED REPORT

WELL LOCATION AND ACREAGE DEDICATION PLAT

APN Number <b>30-045-32339</b>		Pool Code <b>71629</b>	Pool Name <b>BASIN FRUITLAND COAL</b>
Property Code <b>31329</b>	Property Name <b>SAN JUAN 32-7 UNIT</b>		Well Number <b>219A</b>
OGRID No. <b>217817</b>	Operator Name <b>CONOCOPHILLIPS COMPANY</b>		Elevation <b>6599'</b>

10 Surface Location

UL or Lot no.	Section	Township	Range	Lot 10	Feet from the	North/South line	Feet from the	East/West line	County
P	5	31N	7W		935	SOUTH	1085	EAST	SAN JUAN

11 Bottom Hole Location If Different From Surface

UL or Lot no.	Section	Township	Range	Lot 10	Feet from the	North/South line	Feet from the	East/West line	County
Dedicated Acres <b>321.66 Acres</b>					Joint or Int'l	Consolidation Code	Order No. <b>R-9305 Tract 5</b>		

NO ALLOWABLE WILL BE ASSIGNED TO THIS COMPLETION UNTIL ALL INTERESTS HAVE BEEN CONSOLIDATED OR A NON-STANDARD UNIT HAS BEEN APPROVED BY THE DIVISION

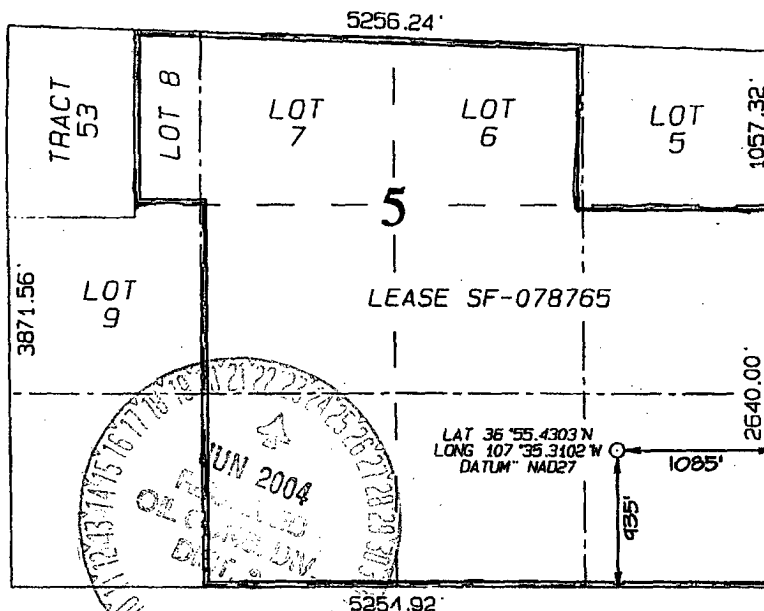

17 OPERATOR CERTIFICATION

I hereby certify that the information contained herein is true and complete to the best of my knowledge and belief

Signature  
*Wicki Westby*  
Printed Name  
**Wicki Westby**  
Title  
**Sr. Analyst**  
Date  
**April 28, 2004**

18 SURVEYOR CERTIFICATION

I hereby certify that the well location shown on this plat was plotted from field notes of actual surveys made by me or under my supervision and that the same is true and correct to the best of my belief.

Survey Date: JANUARY 19, 2004

Signature and Seal of Professional Surveyor



**JASON C. EDWARDS**  
Certificate Number 15269

Submit 3 Copies To Appropriate District Office

District I

1625 N. French Dr., Hobbs, NM 88240

District II

1301 W. Grand Ave., Artesia, NM 88210

District III

1000 Rio Brazos Rd., Aztec, NM 87410

District IV

1220 S. St. Francis Dr., Santa Fe, NM

87505

State of New Mexico  
Energy, Minerals and Natural Resources

OIL CONSERVATION DIVISION

1220 South St. Francis Dr.

Santa Fe, NM 87505

Form C-103

March 4, 2004

WELL API NO.

5. Indicate Type of Lease

STATE ☐ FEE ☐

6. State Oil & Gas Lease No.  
Federal Lease - NMSF078765

7. Lease Name or Unit Agreement Name

San Juan 32-7 Unit 31329

8. Well Number

San Juan 32-7 Unit #219A

9. OGRID Number

217817

10. Pool name or Wildcat

Basin Fruitland Coal 71629

SUNDRY NOTICES AND REPORTS ON WELLS  
(DO NOT USE THIS FORM FOR PROPOSALS TO DRILL OR TO DEEPEN OR PLUG BACK TO A DIFFERENT RESERVOIR. USE "APPLICATION FOR PERMIT" (FORM C-101) FOR SUCH PROPOSALS.)

1. Type of Well:

Oil Well ☒ Gas Well ☐ Other

2. Name of Operator

CONOCOPHILLIPS COMPANY

3. Address of Operator

5525 Hwy. 64, Farmington, New Mexico 87401

4. Well Location

Unit Letter P : 935 feet from the South line and 1085 feet from the East line

Section 5 Township 31N Range 7W NMPM County San Juan

11. Elevation (Show whether DR, RKB, RT, GR, etc.)

6647' GL

Pit or Below-grade Tank Application (For pit or below-grade tank closures, a form C-144 must be attached)

Pit Location: UL P Sect 5 Twp 31N Rng 7W Pit type Drill Pit Depth to Groundwater >100' Distance from nearest fresh water well >1000'

Distance from nearest surface water >1000' Below-grade Tank Location (N/A) UL Sect  Twp  Rng  ;

feet from the  line and  feet from the  line

12. Check Appropriate Box to Indicate Nature of Notice, Report or Other Data

NOTICE OF INTENTION TO:

PERFORM REMEDIAL WORK ☐ PLUG AND ABANDON ☐

TEMPORARILY ABANDON ☐ CHANGE PLANS ☐

PULL OR ALTER CASING ☐ MULTIPLE COMPLETION ☐

OTHER: Drill Pit Notification ☐

SUBSEQUENT REPORT OF:

REMEDIAL WORK ☐ ALTERING CASING ☐

COMMENCE DRILLING OPNS. ☐ PLUG AND ABANDONMENT ☐

CASING TEST AND CEMENT JOB ☐

OTHER: ☐

13. Describe proposed or completed operations. (Clearly state all pertinent details, and give pertinent dates, including estimated date of starting any proposed work). SEE RULE 1103. For Multiple Completions: Attach wellbore diagram of proposed completion or recompletion.

ConocoPhillips's Generic Pit Plan is on file at NMOCDD in Aztec, NM. See the attached diagram that details the location of the pit in reference to the proposed wellhead. The drill pit will be closed after the well has been completed. The solids left after the water has been disposed off will be sampled and NMOCDD approval will be obtained prior to closure of this pit.

I hereby certify that the information above is true and complete to the best of my knowledge and belief. I further certify that any pit or below-grade tank has been/will be constructed or closed according to NMOCDD guidelines ☐, a general permit ☒ or an (attached) alternative OCD-approved plan ☐.

SIGNATURE Patsy Clugston TITLE Patsy Clugston DATE 5/4/04

Type or print name Patsy Clugston E-mail address: Patsy.L.Clugston@conocophillips.com Telephone No. 505-599-3454

(This space for State use)

APPROVED BY [Signature] TITLE  DATE

Conditions of approval, if any:

**CONOCOPHILLIPS COMPANY SAN JUAN 32-7 UNIT #219A**  
**935' FSL & 1085' FEL, SECTION 5, T31N, R7W, NMPM**  
**SAN JUAN COUNTY, NEW MEXICO ELEVATION: 6599'**

**LATITUDE: 36.92384°N**  
**LONGITUDE: 107.58850°W**  
 DATUM: NAD1927

**PLAT NOTE:**

**\*SURFACE OWNER\***  
 Bureau of Land  
 Management

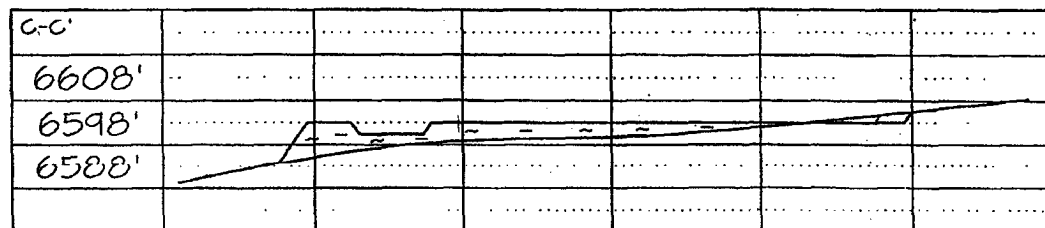
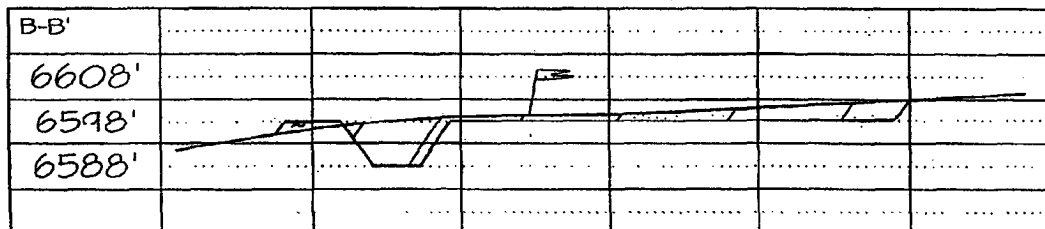
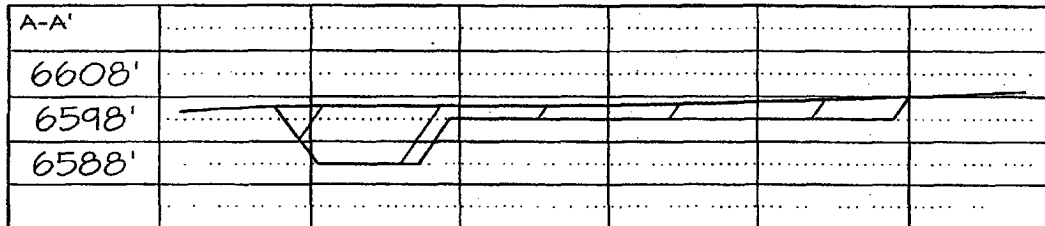
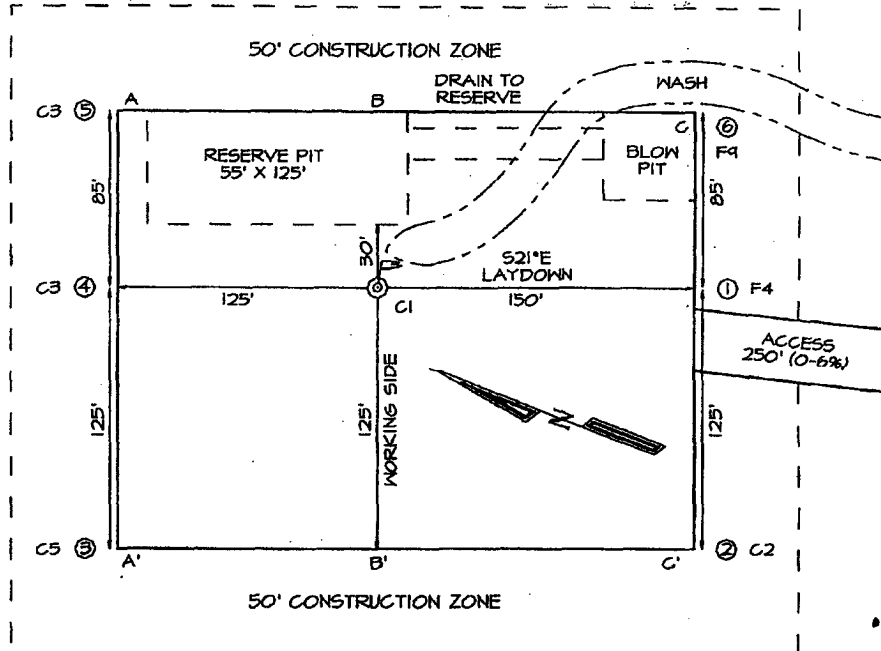

FILENAME: 3175PT

SHEET 2 OF 6

NCE SURVEYS, INC.

DRAWN BY: EDO

CHECKED BY: JCE

## CONOCOPHILLIPS COMPANY

WELL NAME: San Juan 32-7 Unit #219A - HPA well

### DRILLING PROGNOSIS

1. Location of Proposed Well: Unit P (SESE), 935 FNL & 1085 FEL  
Section 5, T31N, R8W

2. Unprepared Ground Elevation: @ 6599'

3. The geological name of the surface formation is San Jose.

4. Type of drilling tools will be rotary.

5. Proposed drilling depth is 3560'.

6. The estimated tops of important geologic markers are as follows:

<u>Nacimiento - 982'</u>	<u>Base of Lowest Coal - 3482'</u>
<u>Ojo Alamo - 2352'</u>	<u>PC Interval - 3407'</u>
<u>Kirtland - 2472'</u>	<u>Intermediate casing - 3187'</u>
<u>Fruitland - 3037'</u>	<u>Total Depth - 3560'</u>

TD includes 78' of sump/rathole & COPC will comply with the BLM/OCD's Conditions of Approval for the proposed sump/rathole in this non-producing Pictured Cliffs Formation.

7. The estimated depths at which anticipated water, oil, gas or other mineral bearing formations are expected to be encountered are as follows:

Water:	<u>Ojo Alamo - 2352' - 2472'</u>
Oil:	<u>none</u>
Gas:	<u>Fruitland Coal - 3037' - 3482'</u>
Gas & Water:	<u>Fruitland Coal - 3037' - 3482'</u>

8. The proposed casing program is as follows:

Surface String: 9-5/8", 32.3#, H-40 @ 200' \*

Intermediate String: 7", 20#, J/K-55 @ 3187'

Production Liner: 5-1/2", 15.5# J/K-55 @ 3167' - 3560' (see details below)

\* The surface casing will be set at a minimum of 200', but could be set deeper if required to maintain hole stability.

9. Cement Program:

*Circulate Cement*  
Surface String: 150.2 sx Class G cement with 2% bwoc CaCl<sub>2</sub> (S001), 0.25#/sx  
Cello-Flake (D029) 1.16 cuft/sx yield - 174.27 cf

9. Cement program: (continued from Page 1)

**Intermediate String:**

*Circulate cement*  
**Lead Cement:** 400 sx Class G w/3% D079 (Extender) 0.25#/sx D029 (Cellephone flakes, + 0.2% D046 Flocele (All purpose antifoam agent) mixed at 11.7 ppg and yield of 2.61 cuft/sx = 1044.70 cf.

**Tail:** 96 sx - 50/50/G/POZ cement w/2% D020 (Bentonite Extender), 2% S001 (CaCl<sub>2</sub>), 5#/sx D024 (Gilsonite), 1/4#/sx D029 (Cellephone flakes) & 2% D046 (all purpose antifoam agent) @ a weight of 13.5 ppg and yield of 1.27 cuft/sx = 122.29 cf.

Note: ConocoPhillips Company continually works to improve the cement slurries on our wells. Our Cementing Service Companies are currently trying to improve what we are using now and before we would use a new cement program it would have to have stronger properties than we are currently using.

**Centralizer Program:**

Surface: Total four (4) - 10' above shoe and top of 2<sup>nd</sup>, 3<sup>rd</sup>, & 4<sup>th</sup> jts.

Intermediate: Total seven (7) - 10' above shoe and top of 1<sup>st</sup>, 2<sup>nd</sup>, 4<sup>th</sup>, 6<sup>th</sup>, 8<sup>th</sup>, & 1<sup>st</sup> jt. into shoe.

Turbulators: Total three (3) - one at 1<sup>st</sup> jt below Ojo Alamo and next 2 jts up.

**Liner:**

- A 5 1/2" 15.5# liner will be run in the open hole without being cemented.

**Completion - depending on well conditions the:**

- Well will either be cavitared and a 5-1/2" liner will be run without being cemented, or
- Well will be underreamed, tubing will be set and cavitared at a later date.

10. The minimum specifications for pressure control equipment which are to be used, a schematic diagram thereof showing sizes, pressure ratings (or) API series and the testing procedure and testing frequency are enclosed within the APD packet.
11. Drilling Mud Prognosis: Surface - spud mud on surface casing.  
 Intermediate - fresh water w/polymer sweeps. Bentonite as required for viscosity.  
 Below Intermediate - air drilled.

12. The testing, logging, and coring programs are as follows:  
D.S.T.s or cores:  
Logs: Mud logs only
13. Anticipated no abnormal pressures or temperatures to be encountered or any other potential hazards such as Hydrogen Sulfide Gas. Low risk H<sub>2</sub>S equipment will be used.  
  
Estimated Bottomhole pressures: Fruitland Coal - +/- 300 psi
14. The anticipated starting date is sometime around June 15, 2004 with duration of drilling operations for approximately 30 days thereafter.
15. Since this well falls within the High Productivity Area and according to NMOCD Order R-8768-F, the "Affected Parties" will be notified by Certified Mail, but the #245A is located entirely within the San Juan 32-8 Unit Fruitland Coal Participating Area boundary and is surrounded by the participating area operator - ConocoPhillips Company, therefore no notification is necessary



# **BLOWOUT PREVENTER ARRANGEMENT & PROGRAM** For Drilling to Intermediate Casing Point & Setting 7" Intermediate Casing

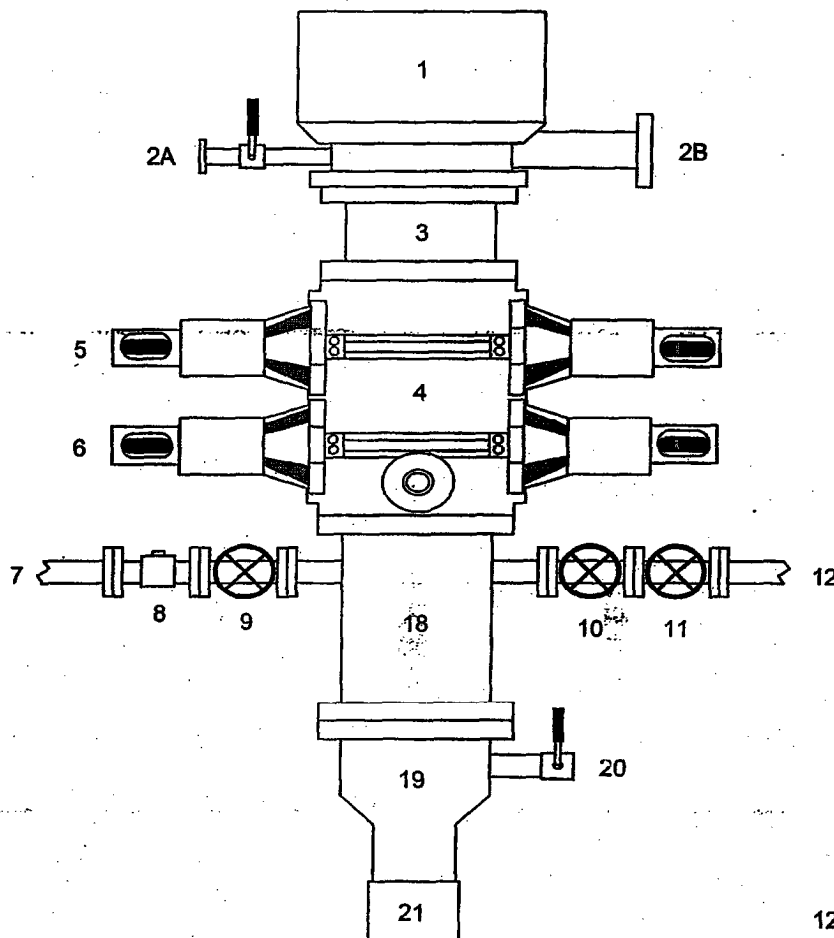

1. Rotating Head
- 2A. Fill-up Line & valve
- 2B. Flowline
3. Spacer Spool
4. Double Ram BOP (11", 3000 psi)
5. Pipe Rams
6. Blind Rams
7. Kill Line
8. Kill Line Check Valve
9. Kill Line Valve
10. Inner Choke Line Valve (3")
11. Outer Choke Line Valve (3")
12. Choke Line (3")
13. Variable Choke
14. Choke Line Valve (2")
15. Panic Line Valve (3")
16. Choke Manifold Pressure Gauge
17. Choke Line (2")
18. Mud Cross Spacer Spool
19. Casing Head "A" Section
20. Casing Head "A" Section 2" Valve
21. 9 5/8" Casing Collar

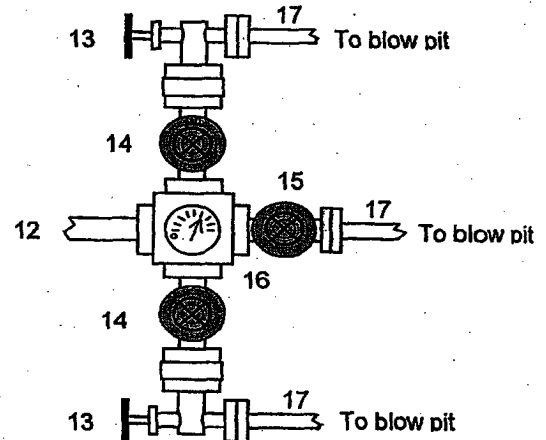

This BOP arrangement is for the drilling operations from the time the 9-5/8" surface casing is set through the setting of the 7" intermediate casing. The Casing Head "A" Section will be screwed onto the 9-5/8" surface casing stub. The BOP will be installed on the Casing Head "A" Section. The Pipe Rams, Blind Rams, Choke Manifold, and 9-5/8" surface casing will be tested to a low pressure test of 200 psi to 300 psi and to a high pressure test of 1000 psi (this value is 44% of the minimum internal yield pressure of the 9-5/8" casing). We will drill the 8-3/4" hole to intermediate casing point and run and cement the 7" intermediate casing. Then we will nipple down the BOP, install a trash cap, & move out the drilling rig. We will install the casing spool on the 7" stub after the drilling rig is moved off location. At a later date we will move in the cavitation rig for the cavitation program.

In addition to the equipment in the above diagram the following equipment will comprise the BOP system:

1. Upper Kelly cock Valve with handle
2. Stab-in TIW valve for all drillstrings in use

# BLOWOUT PREVENTER ARRANGEMENT & PROGRAM

## For Cavitation Program

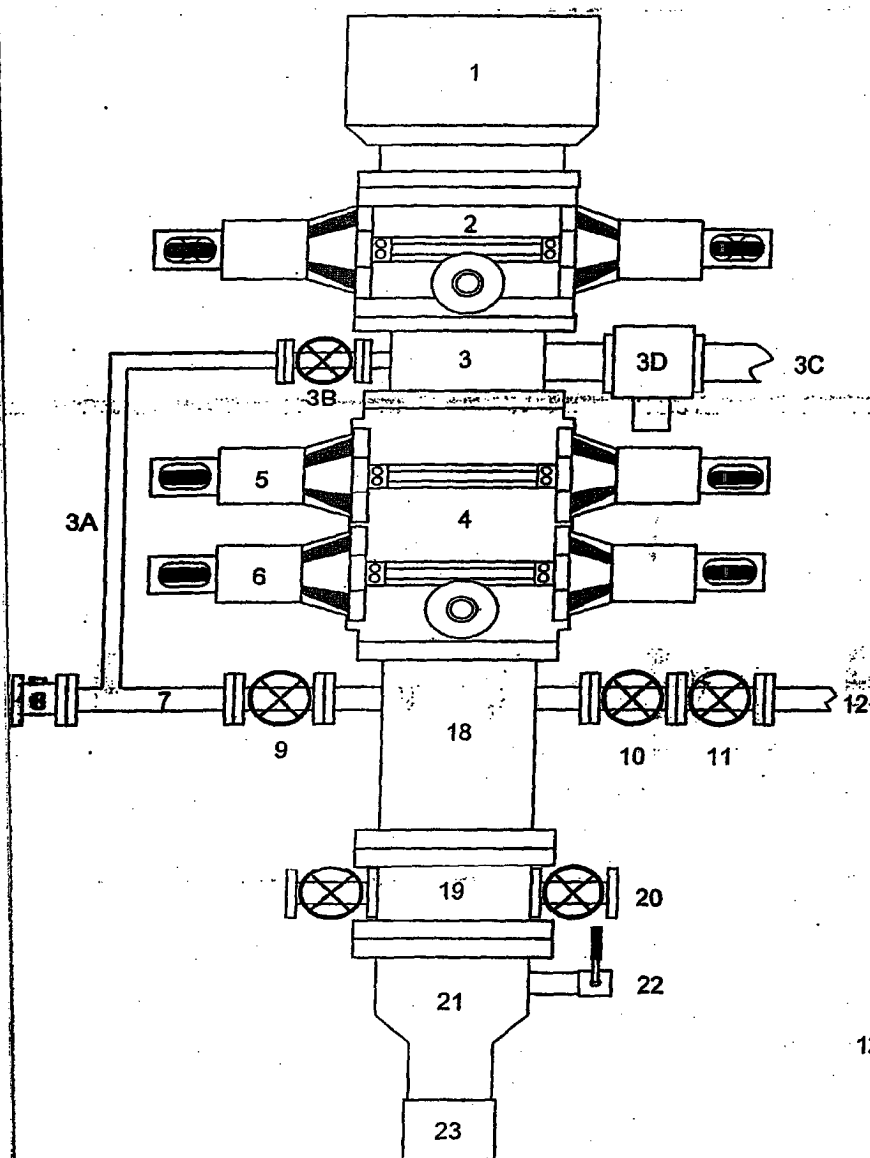

1. Rotating Head
2. Single Ram BOP (7-1/16", 3M)
3. Mud Cross
- 3A. Equalizing Line (2")
- 3B. Wing Valve (2-1/16", 3M)
- 3C. Bloole Line (2 ea, 5" OD)
- 3D. HCR Valve (1 ea per line, 4-1/16")
4. Double Ram BOP (7-1/16", 3M)
5. Pipe Rams
6. Blind Rams
7. Kill Line
8. Kill Line Check Valve
9. Kill Line Valve
10. Inner Choke Line Valve (3")
11. Outer Choke Line Valve (3")
12. Choke Line (3")
13. Variable Choke
14. Choke Line Valve (2")
15. Panic Line Valve (3")
16. Choke Manifold Pressure Gauge
17. Vent Line (2")
18. Spacer Spool
19. Tubing Head
20. Tubing Head Valves (2- 9/16")
21. Casing Head "A" Section
22. Casing Head "A" Section 2" Valve
23. 9-5/8" Casing Collar

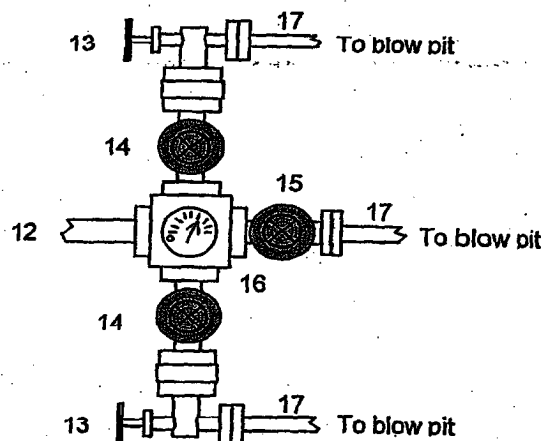

This BOP arrangement and test program is for the cavitation program. The BOP will be installed on the tubing head. The 7" casing will be pressure tested against closed blind rams to 200 psi to 300 psi for 2-3 minutes and to 1800 psi for 30 minutes - this test pressure is 48% of the minimum internal yield strength of 3740 psi for the 7", 20#, J-55, STC casing. The pipe rams and choke manifold will be tested to 200 psi to 300 psi (low pressure test) for 2-3 minutes and to 1800 psi (high pressure test) for 10 minutes - This test will be done with a test plug or possibly without a test plug (ie against casing). If we conduct this test without a test plug we will ensure that we have sufficient drillstring weight in the hole to exceed the upward force generated by the test.

We use a power swivel and air/mist to drill the 6-1/4" hole in our cavitation program. We do not use a kelly. In addition to the equipment in the above diagram the following equipment will comprise the BOP system:

1. String floats will be used inside the drillpipe
2. Stab-in TIW valve for all drillstrings in use
3. Each bloole line is equipped with a hydraulically controlled valve (HCR valve).

**San Juan 32-7 Unit #219A  
NMSF078765; Unit P, 935 FSL & 1085 FEL  
Section 5, T31N, R7W, San Juan County, NM**

**Cathodic Protection**

ConocoPhillips proposes to drill a cathodic protection deep well groundbed for the subject well. Will drill a 6-7/8" hole to an anticipated minimum depth of 300' (maximum depth of 500'). Cement plugs will not be used unless more than one water zone is encountered. Prior drilling history for the area indicates only one zone to that depth. If more than one water zone is encountered, notification will be made and details of cement and casing will be provided.

All drilling activity will remain on existing well pad and a Farmington based company will be doing the drilling for ConocoPhillips.