

Submit 3 Copies To Appropriate District
Office
District I
1625 N. French Dr., Hobbs, NM 88240
District II
1301 W. Grand Ave., Artesia, NM 88210
District III
1000 Rio Brazos Rd., Aztec, NM 87410
District IV
1220 S. St. Francis Dr., Santa Fe, NM
87505

State of New Mexico
Energy, Minerals and Natural Resources

Form C-103
March 4, 2004

OIL CONSERVATION DIVISION
1220 South St. Francis Dr.
Santa Fe, NM 87505

WELL API NO. 30-045-25408
5. Indicate Type of Lease - FEDERAL STATE <input type="checkbox"/> FEE <input type="checkbox"/>
6. State Oil & Gas Lease No. Federal: NM-16057
7. Lease Name or Unit Agreement Name Pole's Paradise
8. Well Number 2
9. OGRID Number 006515
10. Pool name or Wildcat Greek Gallup/Basin Dakota

SUNDRY NOTICES AND REPORTS ON WELLS
(DO NOT USE THIS FORM FOR PROPOSALS TO DRILL OR TO DEEPEN OR PLUG BACK TO
DIFFERENT RESERVOIR. USE "APPLICATION FOR PERMIT" (FORM C-101) FOR SUCH
PROPOSALS.)

1. Type of Well:
Oil Well ☒ Gas Well ☒ Other ☐ Downhole Commingled ☐

2. Name of Operator
Dugan Production Corp.

3. Address of Operator
P. O. Box 420, Farmington, NM 87499-0420

4. Well Location
Unit Letter K : 1850 feet from the South line and 1850 feet from the West line
Section 9 Township 30N Range 14W NMPM County San Juan

11. Elevation (Show whether DR, RKB, RT, GR, etc.)
5575' GR

Pit or Below-grade Tank Application (For pit or below-grade tank closures, a form C-144 must be attached)

Pit Location: UL K Sect 9 Twp 30N Rng 14W Pit type Earthen Depth to Groundwater >100' Distance from nearest fresh water well 1.3 miles
Distance from nearest surface water 5100' Below-grade Tank Location UL Sect Twp Rng ;
feet from the line and feet from the line

12. Check Appropriate Box to Indicate Nature of Notice, Report or Other Data
NOTICE OF INTENTION TO: SUBSEQUENT REPORT OF:

PERFORM REMEDIAL WORK <input type="checkbox"/>	PLUG AND ABANDON <input type="checkbox"/>	REMEDIAL WORK <input type="checkbox"/>	ALTERING CASING <input type="checkbox"/>
TEMPORARILY ABANDON <input type="checkbox"/>	CHANGE PLANS <input type="checkbox"/>	COMMENCE DRILLING OPNS. <input type="checkbox"/>	PLUG AND ABANDONMENT <input type="checkbox"/>
PULL OR ALTER CASING <input type="checkbox"/>	MULTIPLE COMPLETION <input type="checkbox"/>	CASING TEST AND CEMENT JOB <input type="checkbox"/>	
OTHER: Clean tank drain pit & registration of 2 onsite pits <input checked="" type="checkbox"/>		OTHER: <input type="checkbox"/>	

13. Describe proposed or completed operations. (Clearly state all pertinent details, and give pertinent dates, including estimated date of starting any proposed work). SEE RULE 1103. For Multiple Completions: Attach wellbore diagram of proposed completion or recompletion.

To address BLM concerns about weathered oil stained dirt within the normally dry tank drain pit, approximately 10 cubic yards of oil stained dirt will be removed and land farmed on location. The land farmed soil will be contoured to minimize water run-off, nutrients added and periodically disc'd. A ±40 bbl fiberglass tank will be placed in the tank drain pit depression for receiving any fluids drained from the production tank in the future. The tank will be placed upon a base designed for leak detection and the sides left open. The pit will be formally closed at the time of well abandonment. This well is outside the established vulnerable area boundary. A plat of the location and 2 earthen pits is attached.

I hereby certify that the information above is true and complete to the best of my knowledge and belief. I further certify that any pit or below-grade tank has been/will be constructed or closed according to NMOC guidelines ☒, a general permit ☐ or an (attached) alternative OCD-approved plan ☐.

SIGNATURE John D. Roe TITLE Engineering Manager DATE July 13, 2004

Type or print name John D. Roe E-mail address: johnroe@duganproduction.com Telephone No. 325-1821

(This space for State use)

APPROVED BY Denny Taut TITLE DEPUTY OIL & GAS INSPECTOR DIST. 3 DATE JUL 14 2004
Conditions of approval, if any:

Dugan Production Corp.

Polo's Paradise No 2.

Gambler's Mesa Gallup & Basin Dakota

K-9-30N-14W

API No. 30-045-25408

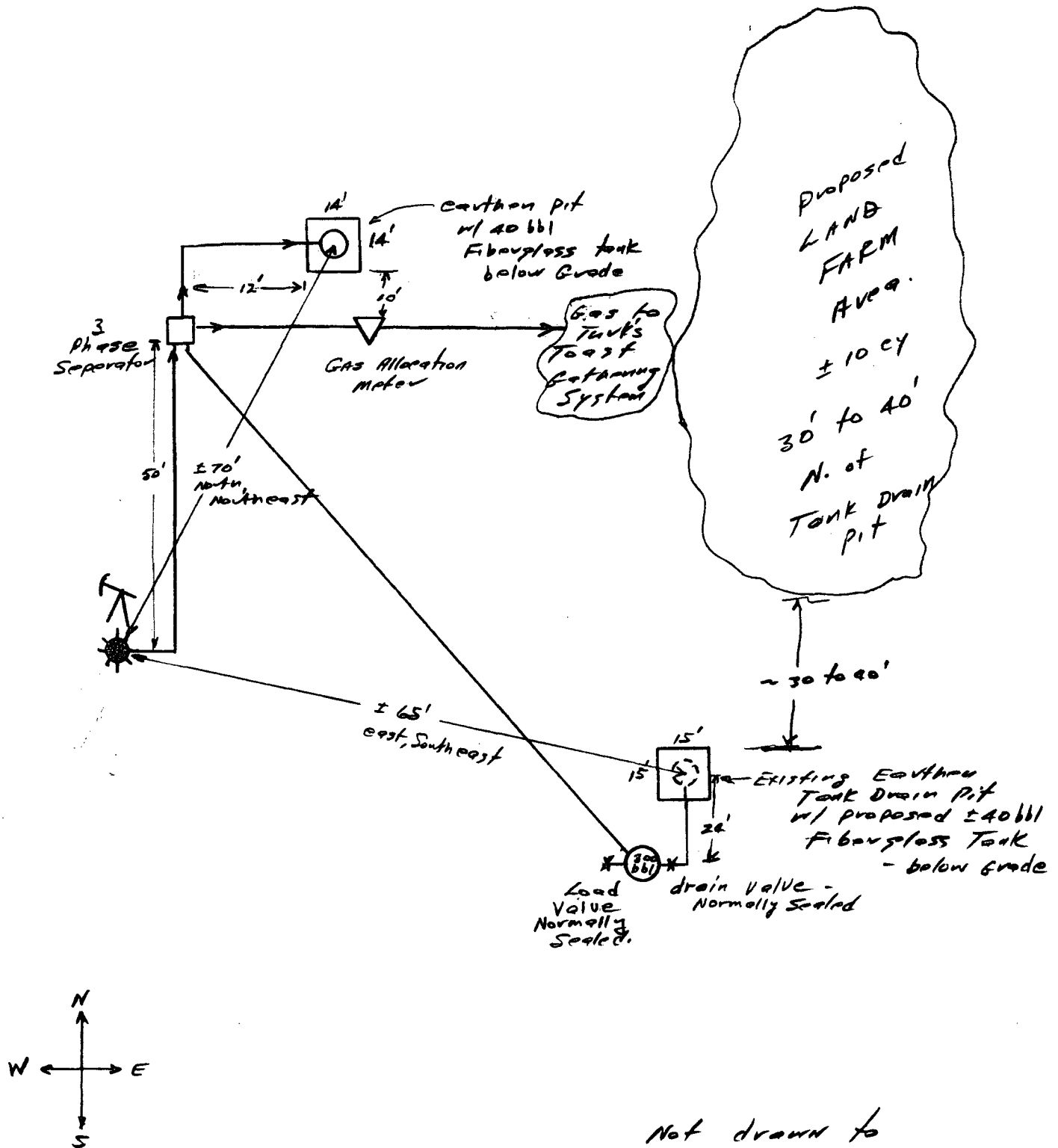

Not drawn to
Scale

7-13-09