

Submit 3 Copies To Appropriate District
Office
District I
1625 N. French Dr., Hobbs, NM 88240
District II
1301 W. Grand Ave., Artesia, NM 88210
District III
1000 Rio Brazos Rd., Aztec, NM 87410
District IV
1220 S. St. Francis Dr., Santa Fe, NM
87505

State of New Mexico
Energy, Minerals and Natural Resources

Form C-103
March 4, 2004

OIL CONSERVATION DIVISION
1220 South St. Francis Dr.
Santa Fe, NM 87505

WELL API NO.
30-039-27576

5. Indicate Type of Lease
STATE ☐ FEE ☒

6. State Oil & Gas Lease No.

7. Lease Name or Unit Agreement Name
Badger Com 14

8. Well Number
1

9. OGRID Number
22044

10. Pool name or Wildcat
Blanco Mesa Verde

SUNDRY NOTICES AND REPORTS ON WELLS

(DO NOT USE THIS FORM FOR PROPOSALS TO DRILL OR TO DEEPEN OR PLUG BACK TO A DIFFERENT RESERVOIR. USE "APPLICATION FOR PERMIT" (FORM C-104) FOR SUCH PROPOSALS.)

1. Type of Well:

Oil Well ☐ Gas Well ☒ Other

2. Name of Operator
McElvain Oil & Gas Properties, Inc.

3. Address of Operator
1050 17th Street, Suite 1800 Denver, CO 80265

4. Well Location

Unit Letter D : 785 feet from the North line and 1290 feet from the East line

Section 14 Township 25N Range 2W NMPM Rio Arriba County

11. Elevation (Show whether DR, RKB, RT, GR, etc.)
7302' GL

Pit or Below-grade Tank Application (For pit or below-grade tank closures, a form C-144 must be attached)

Pit Location: UL D Sect 14 Twp 25N Rng 2W Pit type Drilling Depth to Groundwater >100' Distance from nearest fresh water well >1000'

Distance from nearest surface water 100' Below-grade Tank Location UL Sect Twp Rng ;
feet from the line and feet from the line

12. Check Appropriate Box to Indicate Nature of Notice, Report or Other Data

NOTICE OF INTENTION TO:

PERFORM REMEDIAL WORK ☐ PLUG AND ABANDON ☐

TEMPORARILY ABANDON ☐ CHANGE PLANS ☐

PULL OR ALTER CASING ☐ MULTIPLE COMPLETION ☐

OTHER: Construct drilling reserve pit ☒

SUBSEQUENT REPORT OF:

REMEDIAL WORK ☐ ALTERING CASING ☐

COMMENCE DRILLING OPNS. ☐ PLUG AND ABANDONMENT ☐

CASING TEST AND CEMENT JOB ☐

OTHER: ☐

13. Describe proposed or completed operations. (Clearly state all pertinent details, and give pertinent dates, including estimated date of starting any proposed work). SEE RULE 1103. For Multiple Completions: Attach wellbore diagram of proposed completion or recompletion.

Request permit to construct a lined reserve pit and unlined blow pit in conjunction with construction of this location. Reserve pit will be constructed in accordance with guidelines of interim pit regulations as shown on the attached cut and fill diagram. A closure permit will be submitted within six months of cessation of operations.

I hereby certify that the information above is true and complete to the best of my knowledge and belief. I further certify that any pit or below-grade tank has been/will be constructed or closed according to NMOCD guidelines ☒ a general permit ☐ or an (attached) alternative OCD-approved plan ☐.

SIGNATURE Robert E. Fielder TITLE Agent DATE July 7, 2004

Type or print name Robert E. Fielder E-mail address: pmci@acs-online.net Telephone No. (505)632-3869

(This space for State use)

APPROVED BY Denny Fort TITLE DEPUTY OIL & GAS INSPECTOR, DIST. 5 DATE JUL - 8 2004

Conditions of approval, if any:

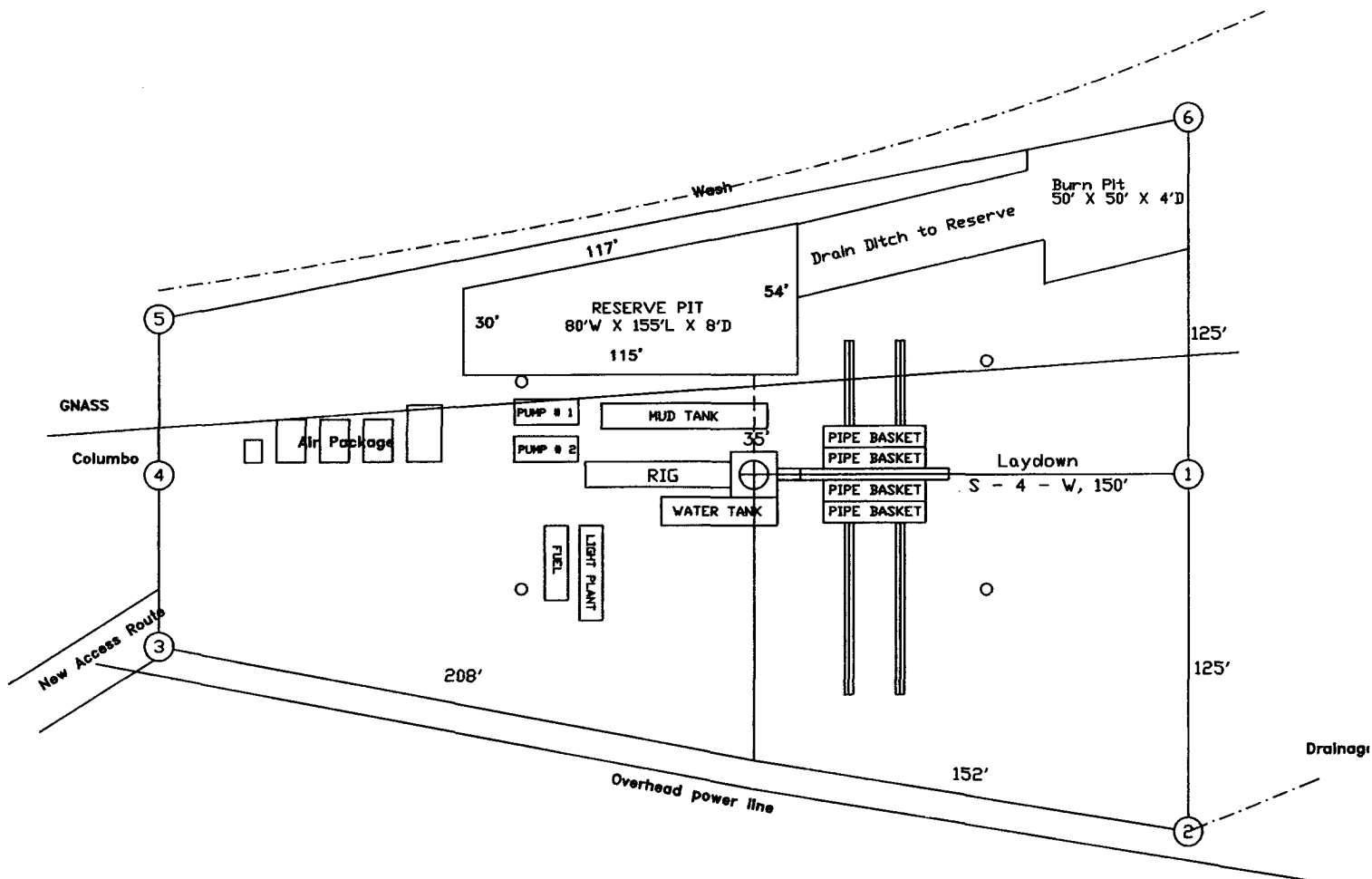

McElvain Oil & Gas Properties, Inc.

Wellsite Layout

Badger 14 No. 1

785' FNL - 1290' FWL
Section 14, T25N, R2W, NMPM
Rio Arriba Co., New Mexico

Scale 1"=60'

McELVAIN OIL & GAS PROPERTIES BADGER 14 #1
785' FNL & 1290' FWL, SECTION 14, T25N, R2W, NMPM
RIO ARriba COUNTY, NEW MEXICO ELEVATION: 7302'

FEE LAND ~CARL GNASS~
 NE/4 NW/4 SECTION 14
 0.51 ACRES

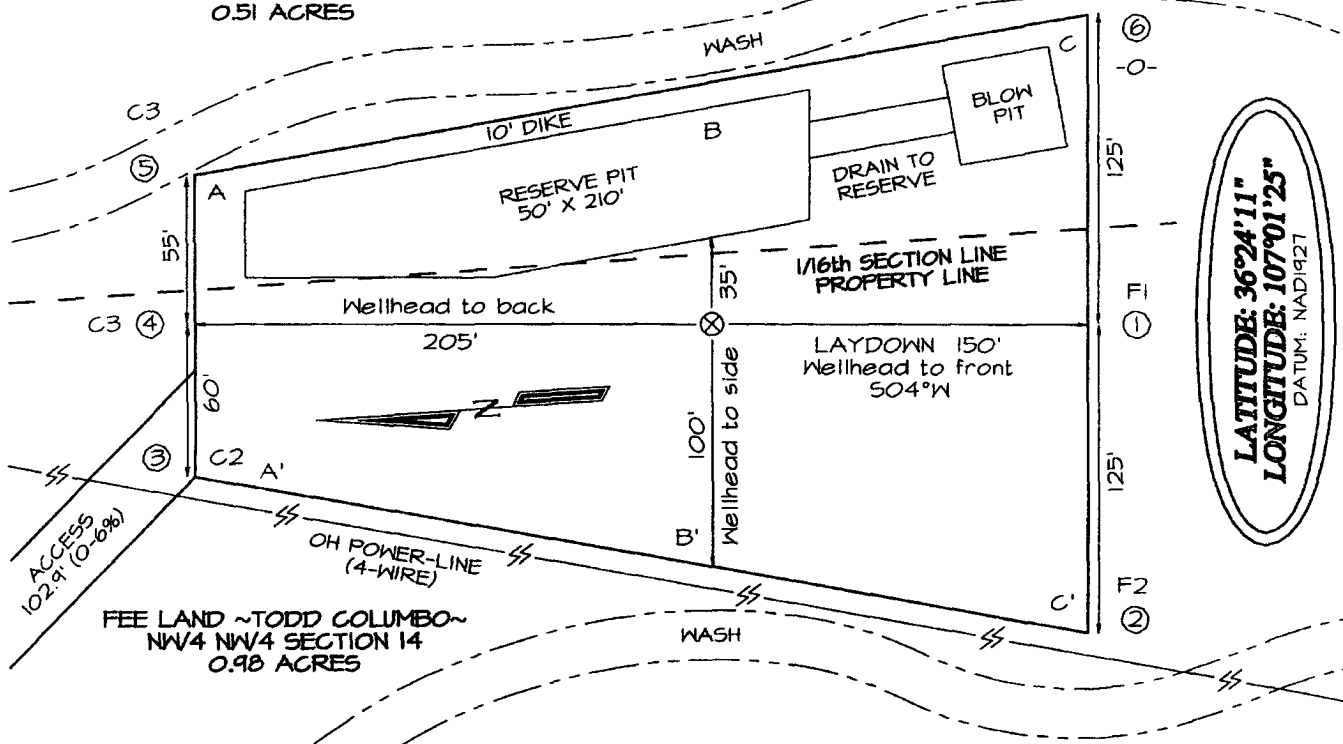

A-A'						
7312'						
7302'						
7292'						

B-B'						
7312'						
7302'						
7292'						

C-C'						
7312'						
7302'						
7292'						

Note: Contractor should call One-Call for location of any marked or unmarked buried pipelines or cables on well pad and/or access road at least two (2) working days prior to construction