

Submit 3 Copies To Appropriate District
Office
District I
1625 N. French Dr., Hobbs, NM 88240
District II
1301 W. Grand Ave., Artesia, NM 88210
District III
1000 Rio Brazos Rd., Aztec, NM 87410
District IV
1220 S. St. Francis Dr., Santa Fe, NM
87505

State of New Mexico
Energy, Minerals and Natural Resources

Form C-103
March 4, 2004

OIL CONSERVATION DIVISION
1220 South St. Francis Dr.
Santa Fe, NM 87505

WELL API NO. 30-045-32177
5. Indicate Type of Lease STATE <input type="checkbox"/> FEE <input type="checkbox"/>
6. State Oil & Gas Lease No.
7. Lease Name or Unit Agreement Name Warren LS
8. Well Number 2C
9. OGRID Number 000778
10. Pool name or Wildcat Blanco Mesaverde

SUNDRY NOTICES AND REPORTS ON WELLS
(DO NOT USE THIS FORM FOR PROPOSALS TO DRILL OR TO DEEPEN OR PLUG BACK TO A DIFFERENT RESERVOIR. USE "APPLICATION FOR PERMIT" (FORM C-104) FOR SUCH PROPOSALS.)

1. Type of Well:
Oil Well ☐ Gas Well ☒ Other

2. Name of Operator
BP America Production Company

3. Address of Operator
P O Box 3092 Houston, TX 77253 Attn: Mary Corley Rm 19.171

4. Well Location
Unit Letter **M** : **665** feet from the **South** line and **985** feet from the **West** line
Section **12** Township **28N** Range **09W** NMPM **San Juan** County

11. Elevation (Show whether DR, RKB, RT, GR, etc.)
5824' GL

Pit or Below-grade Tank Application (For pit or below-grade tank closures, a form C-144 must be attached)

Pit Location: UL **M** Sect **12** Twp **28zN** Rng **09W** Pit type **Drilling** Depth to Groundwater **>100'** Distance from nearest fresh water well **>1000'**
Distance from nearest surface water **>1000'** Below-grade Tank Location UL _____ Sect _____ Twp _____ Rng _____ ;
1245 feet from the **South** line and **855** feet from the **West** line

12. Check Appropriate Box to Indicate Nature of Notice, Report or Other Data
NOTICE OF INTENTION TO:

PERFORM REMEDIAL WORK ☐ PLUG AND ABANDON ☐
TEMPORARILY ABANDON ☐ CHANGE PLANS ☐
PULL OR ALTER CASING ☐ MULTIPLE COMPLETION ☐

SUBSEQUENT REPORT OF:

REMEDIAL WORK ☐ ALTERING CASING ☐
COMMENCE DRILLING OPNS. ☐ PLUG AND ABANDONMENT ☐
CASING TEST AND CEMENT JOB ☐

OTHER: **Construct Lined Drilling Pit** ☒

OTHER: ☐

13. Describe proposed or completed operations. (Clearly state all pertinent details, and give pertinent dates, including estimated date of starting any proposed work). SEE RULE 1103. For Multiple Completions: Attach wellbore diagram of proposed completion or recompletion.

Construct a lined drilling pit per BP America – General Drilling/ Workover Pit Construction Plan issue date of 04/15/2004. Pit will be closed according to closure plan on file.

I hereby certify that the information above is true and complete to the best of my knowledge and belief. I further certify that any pit or below-grade tank has been/will be constructed or closed according to NMOC guidelines ☐, a general permit ☐ or an (attached) alternative OCD-approved plan ☐.

SIGNATURE *Mary Corley* TITLE **Sr. Regulatory Analyst** DATE **05/28/2004**

Type or print name **Mary Corley** E-mail address: **corleym1@bp.com** Telephone No. **281-366-4491**

(This Space for State Use)

APPROVED BY *Denny Feunt* TITLE **DEPUTY OIL & GAS INSPECTOR, DIST. 89** DATE **AUG 20 2004**

Conditions of approval, if any:

PAD LAYOUT PLAN & PROFILE
BP AMERICA PRODUCTION COMPANY
 Warren LS #2C
 665' F/SL 985' F/WL
 SEC. 12, T28N, R9W, N.M.P.M.
 SAN JUAN COUNTY, NEW MEXICO

Lat: 36°40'16"
 Long: 107°44'44"

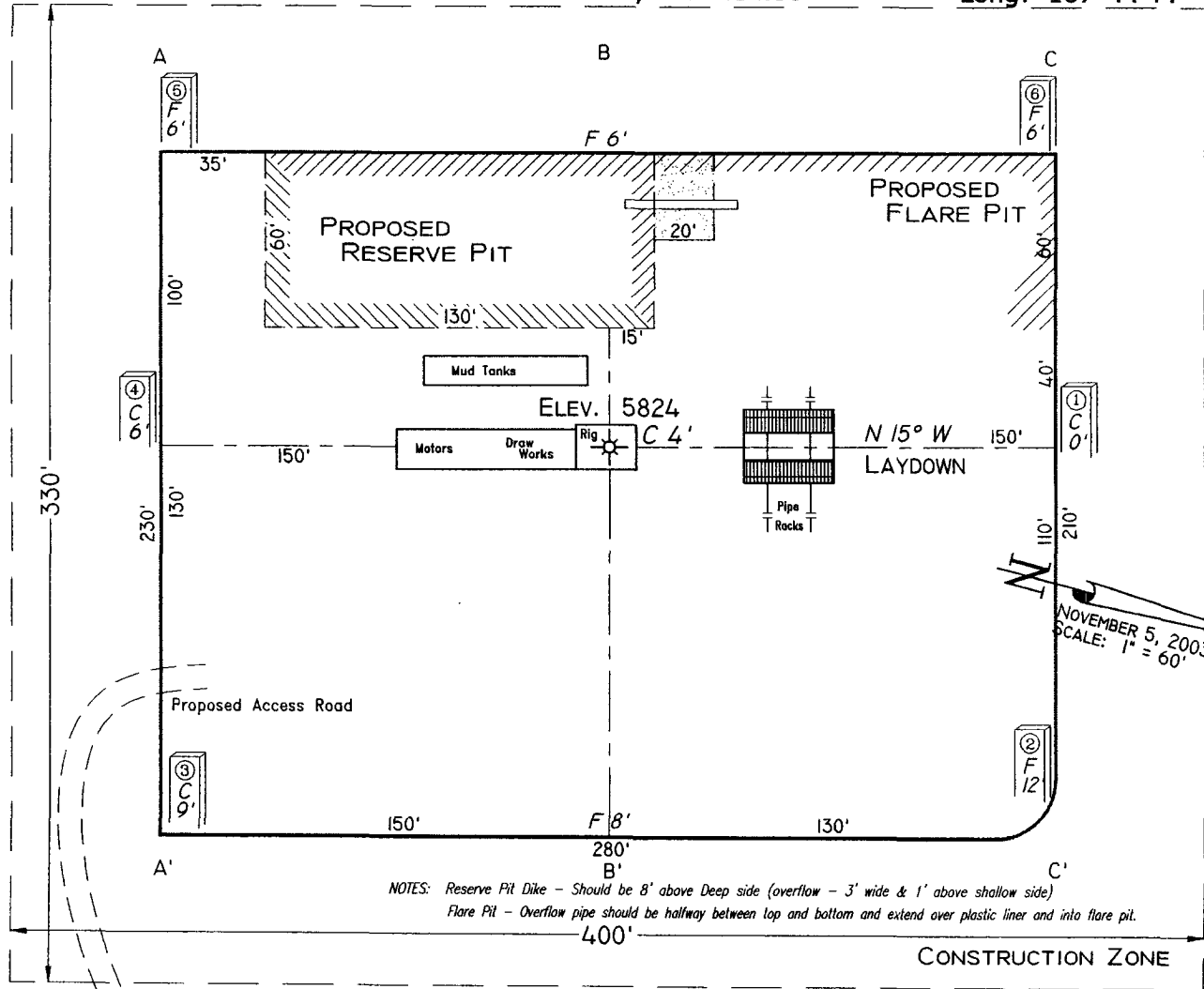

NOVEMBER 5, 2003
 SCALE: 1" = 60'

NOTES: Reserve Pit Dike - Should be 8' above Deep side (overflow - 3' wide & 1' above shallow side)
 Flare Pit - Overflow pipe should be halfway between top and bottom and extend over plastic liner and into flare pit.

Area of Construction Zone - 330'x400' or 3.03 acres, more or less.

SCALE: 1"=60'-HORIZ.
 1"=40'-VERT.

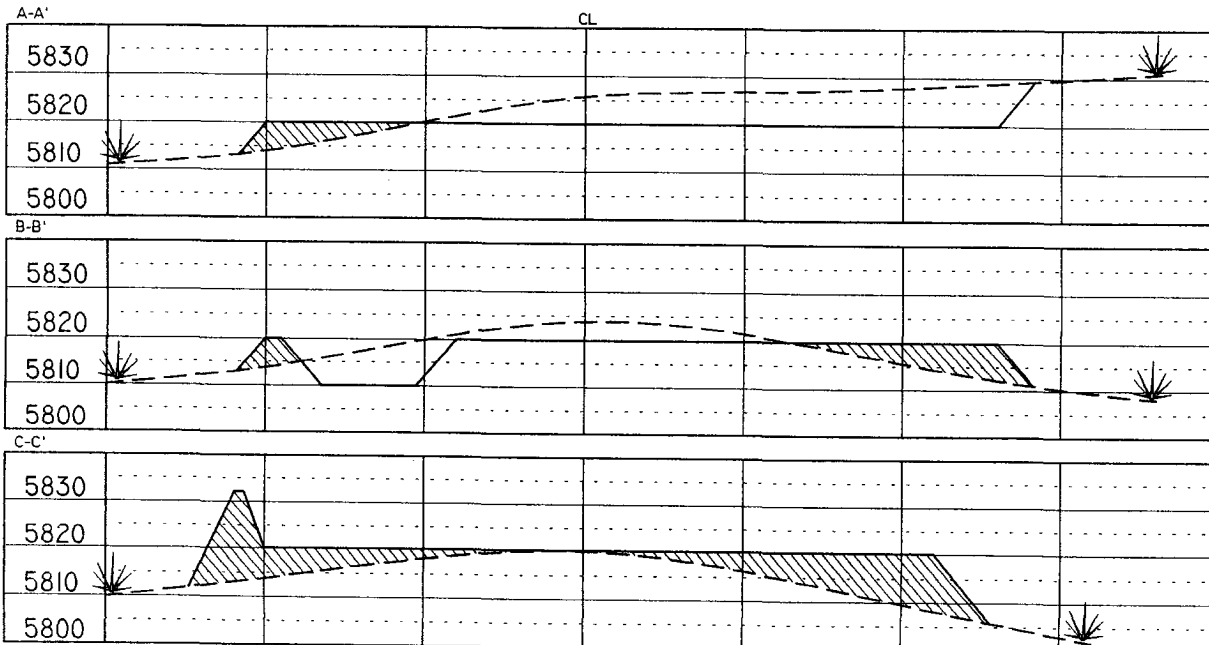

NOTE: Contractor should call One-Call for location of any marked or unmarked buried pipelines or cables on well pad and/or access road at least two (2) working days prior to construction.

Cuts and fills shown are approximate - final finished elevation is to be adjusted so earthwork will balance. Corner stakes are approximate and do not include additional areas needed for sideslopes and drainages. Final Pad Dimensions are to be verified by Contractor.

VANN SURVEYS
 P. O. Box 1306
 Farmington, NM