

UNITED STATES  
DEPARTMENT OF THE INTERIOR  
BUREAU OF LAND MANAGEMENTFORM APPROVED  
OMB NO. 1004-0135  
Expires: November 30, 2000**SUNDRY NOTICES AND REPORTS ON WELLS**  
**Do not use this form for proposals to drill or to re-enter an abandoned well. Use form 3160-3 (APD) for such proposals.**5. Lease Serial No.  
NMSF078094

6. If Indian, Allottee or Tribe Name

7. If Unit or CA/Agreement, Name and/or No.

**SUBMIT IN TRIPLICATE - Other instructions on reverse side.**

## 1. Type of Well

☐ Oil Well ☒ Gas Well ☐ Other

## 8. Well Name and No.

FULLERTON FEDERAL 6R DK

## 2. Name of Operator

XTO ENERGY INC

Contact: JEFF PATTON

E-Mail: Kelly\_small@xtoenergy.com

## 9. API Well No.

30-045-31610-00-X1

## 3a. Address

2700 FARMINGTON AVE., BLDG K, SUITE 1  
FARMINGTON, NM 87401

## 3b. Phone No. (include area code)

Ph: 505.324.1090 Ext: 4008  
Fx: 505.564.670010. Field and Pool, or Exploratory  
BASIN DAKOTA

## 4. Location of Well (Footage, Sec., T., R., M., or Survey Description)

Sec 11 T27N R11W SENW 2280FNL 1980FWL  
36.59083 N Lat, 107.97560 W Lon

## 11. County or Parish, and State

SAN JUAN COUNTY, NM

## 12. CHECK APPROPRIATE BOX(ES) TO INDICATE NATURE OF NOTICE, REPORT, OR OTHER DATA

TYPE OF SUBMISSION	TYPE OF ACTION			
<input checked="" type="checkbox"/> Notice of Intent	<input type="checkbox"/> Acidize	<input type="checkbox"/> Deepen	<input type="checkbox"/> Production (Start/Resume)	<input type="checkbox"/> Water Shut-Off
<input type="checkbox"/> Subsequent Report	<input type="checkbox"/> Alter Casing	<input type="checkbox"/> Fracture Treat	<input type="checkbox"/> Reclamation	<input type="checkbox"/> Well Integrity
<input type="checkbox"/> Final Abandonment Notice	<input type="checkbox"/> Casing Repair	<input type="checkbox"/> New Construction	<input type="checkbox"/> Recomplete	<input checked="" type="checkbox"/> Other
	<input type="checkbox"/> Change Plans	<input type="checkbox"/> Plug and Abandon	<input type="checkbox"/> Temporarily Abandon	Change to Original A
	<input type="checkbox"/> Convert to Injection	<input type="checkbox"/> Plug Back	<input type="checkbox"/> Water Disposal	PD

13. Describe Proposed or Completed Operation (clearly state all pertinent details, including estimated starting date of any proposed work and approximate duration thereof. If the proposal is to deepen directionally or recompleat horizontally, give subsurface locations and measured and true vertical depths of all pertinent markers and zones. Attach the Bond under which the work will be performed or provide the Bond No. on file with BLM/BIA. Required subsequent reports shall be filed within 30 days following completion of the involved operations. If the operation results in a multiple completion or recompleat in a new interval, a Form 3160-4 shall be filed once testing has been completed. Final Abandonment Notices shall be filed only after all requirements, including reclamation, have been completed, and the operator has determined that the site is ready for final inspection.)

Marwest submitted APD as a NSL. XTO Energy Inc. took ownership of this well & would like to move the well to a legal location.

**\*\*New Plat Attached\*\***

Old Location: 2,280' FNL & 1,980' FWL  
New Location: 1,930' FNL & 2,195' FWL



14. I hereby certify that the foregoing is true and correct.

Electronic Submission #32848 verified by the BLM Well Information System

For XTO ENERGY INC, sent to the Farmington

Committed to AFMSS for processing by ADRIENNE BRUMLEY on 07/15/2004 (04AXB2829SE)

Name (Printed/Typed) JEFF PATTON

Title DRILLING ENGINEER

Signature (Electronic Submission)

Date 07/08/2004

## THIS SPACE FOR FEDERAL OR STATE OFFICE USE

Approved By

Title

Date

Conditions of approval, if any, are attached. Approval of this notice does not warrant or certify that the applicant holds legal or equitable title to those rights in the subject lease which would entitle the applicant to conduct operations thereon.

Office

Title 18 U.S.C. Section 1001 and Title 43 U.S.C. Section 1212, make it a crime for any person knowingly and willfully to make to any department or agency of the United States any false, fictitious or fraudulent statements or representations as to any matter within its jurisdiction.

**\*\* BLM REVISED \*\* BLM REVISED \*\* BLM REVISED \*\* BLM REVISED \*\* BLM REVISED \*\***

NMOCD

A PRELIMINARY SURVEY  
BEING A CENTERLINE SURVEY ON BLM LANDS FOR  
**XTO ENERGY INC.**  
**FULLERTON FEDERAL No. 6R, WELL LOC., P/L AND ACCESS**  
NE/4 NW/4, SE/4 NW/4 OF SEC. 11, TOWNSHIP 27 NORTH, RANGE 11 WEST, N.M.P.M.  
LOCATED SOUTH OF BLOOMFIELD,  
SAN JUAN COUNTY, NEW MEXICO

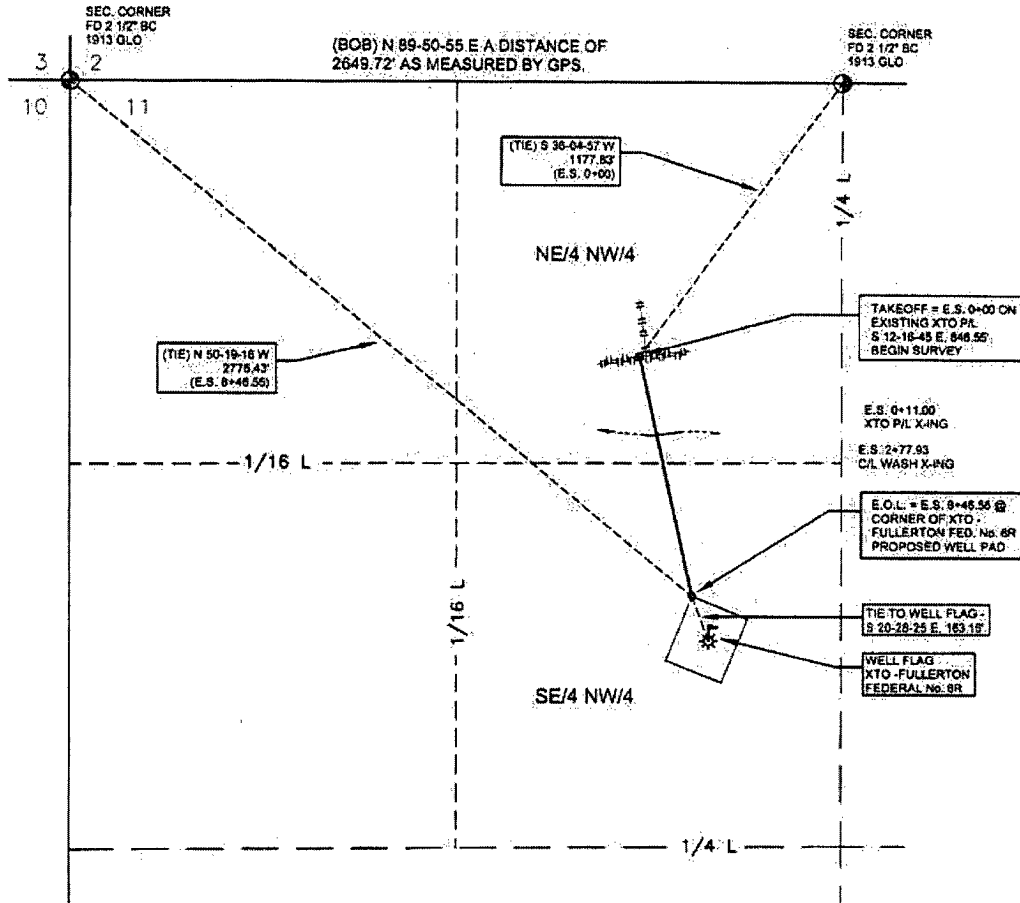

**NOTES:**

1) BASIS OF BEARING: BETWEEN FOUND MONUMENTS  
AT THE NORTHWEST CORNER AND THE NORTH QUARTER  
CORNER OF SEC. 11, T27N, R11W, N.M.P.M.  
LINE BEARS N 89°50'55\" E A DISTANCE OF 2649.7'  
PER G.P.S. MEASUREMENT.

2) DATE OF SURVEY: 08/23/04

3) DAGGETT ENTERPRISES, INC. IS NOT LIABLE FOR  
UNDERGROUND UTILITIES OR PIPELINES. NEW MEXICO  
ONE CALL TO BE NOTIFIED PRIOR TO  
EXCAVATION OR CONSTRUCTION.

OWNER	STATION	FT./RODS
BLM	E.S. 0+00 TO E.S. 8+46.55	846.55/51.31



0 250 500  
SCALE: 1\"=500'

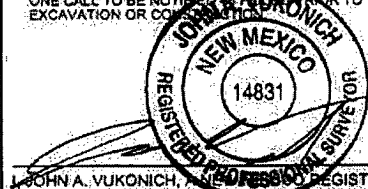

DATE: 7-7-04  
I, JOHN A. VUKOVICH, A PROFESSIONAL REGISTERED PROFESSIONAL SURVEYOR  
CERTIFY THAT THIS PLAT WAS PREPARED FROM AN ACTUAL SURVEY PERFORMED  
BY ME OR UNDER MY DIRECTION, AND THAT THIS SURVEY AND PLAT MEET THE  
MINIMUM STANDARDS FOR SURVEYING IN NEW MEXICO.

I FURTHER CERTIFY THAT THIS IS NOT A LAND DIVISION OR  
SUBDIVISION AS DEFINED IN THE NEW MEXICO SUBDIVISION ACT.

REVISION	REV. BY	DATE
 <b>Daggett Enterprises, Inc.</b> Surveying and Oil Field Services P. O. Box 15068 Farmington, NM 87401 Phone (505) 326-1772 Fax (505) 326-6019 REGISTERED LAND SURVEYOR NEW MEXICO No. 14831		
SHEET 1 OF 1		CADFILE: CR350P01
DRAWN BY: A.G.	ROW#: CR350	DATE: 08/25/04

DISTRICT I  
1625 N. Fench Dr., Hobbs, N.M. 88240

DISTRICT II  
1301 W. Grand Avenue, Artesia, N.M. 88210

DISTRICT III  
1000 Rio Brazos Rd., Aztec, N.M. 87410

DISTRICT IV  
1220 South St. Francis Dr., Santa Fe, NM 87505

State of New Mexico  
Energy, Minerals & Natural Resources Department

OIL CONSERVATION DIVISION

1220 South St. Francis Dr.  
Santa Fe, NM 87504-2088

Form C-102

Revised June 10, 2003

Instructions on back

Submit to Appropriate District Office

State Lease - 4 Copies

Fee Lease - 3 Copies

☐ AMENDED REPORT

WELL LOCATION AND ACREAGE DEDICATION PLAT

1 API Number		2 Pool Code		3 Pool Name	
4 Property Code		5 Property Name: FULLERTON FEDERAL			6 Well Number 6R
7 OGRID No.		8 Operator Name: XTO ENERGY INC.			9 Elevation 6063

10 Surface Location

UL or lot no.	Section	Township	Range	Lot Idn	Feet from the	North/South line	Feet from the	East/West line	County
F	11	27-N	11-W		1930	NORTH	2195	WEST	SAN JUAN

11 Bottom Hole Location If Different From Surface

UL or lot no.	Section	Township	Range	Lot Idn	Feet from the	North/South line	Feet from the	East/West line	County

12 Dedicated Acres	13 Joint or Infill	14 Consolidation Code	15 Order No.

16 NO ALLOWABLE WILL BE ASSIGNED TO THIS COMPLETION UNTIL ALL INTERESTS HAVE BEEN CONSOLIDATED OR A NON-STANDARD UNIT HAS BEEN APPROVED BY THE DIVISION

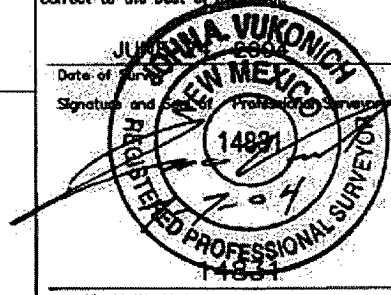
SEC. CORNER FD 2 1/2" BC GLO 1913	N 89-50-55 E 2649.7' (M)	QTR. CORNER FD 2 1/2" BC GLO 1913	17 OPERATOR CERTIFICATION I hereby certify that the information contained herein is true and complete to the best of my knowledge and belief.  Signature _____ Printed Name _____ Title _____ Date _____
N 00-02-52 E 2641.1' (M)	1930'		
2195'		LAT: 36°35'30" N. (NAD 27) LONG: 107°58'27" W. (NAD 27)	
	11		
QTR. CORNER FD 2 1/2" BC GLO 1913			18 SURVEYOR CERTIFICATION I hereby certify that the well location shown on this plat was plotted from field notes of actual surveys made by me or under my supervision, and that the same is true and correct to the best of my belief.  Date of Survey _____ Signature and Seal of Professional Surveyor _____  Certificate Number _____

XTO ENERGY INC.  
 FULLERTON FEDERAL No. 6R, 1930 FNL 2195 FWL  
 SECTION 11, T27N, R11W, N.M.P.M., SAN JUAN COUNTY, N. M.  
 GROUND ELEVATION: 6063, DATE: JUNE 24, 2004

LAT: 36°35'30" N.  
 LONG: 107°58'27" W.  
 NAD 27

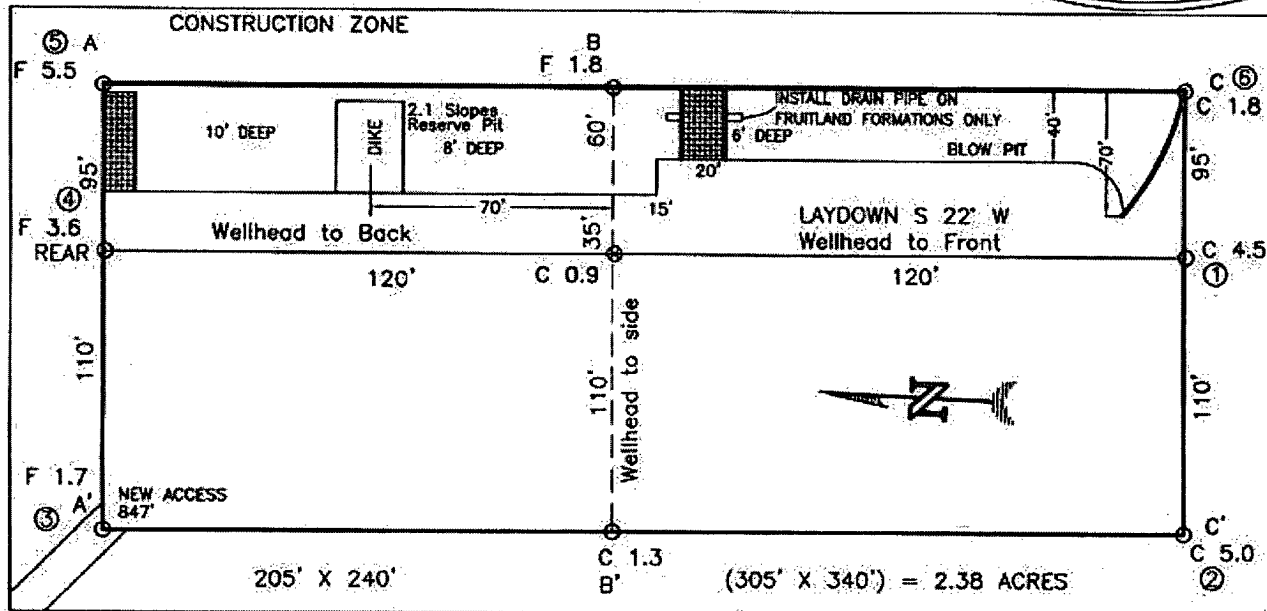

ELEV. A-A'

C/L

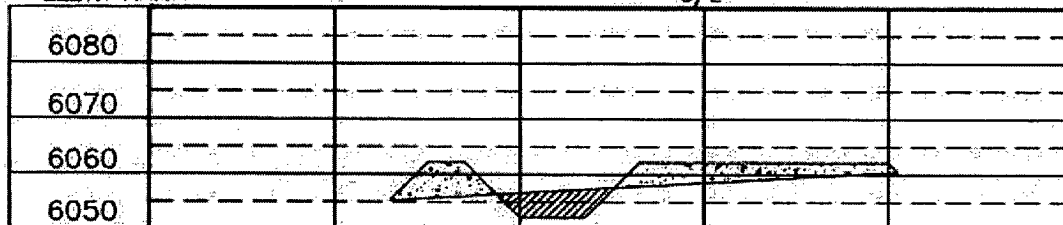

ELEV. B-B'

C/L

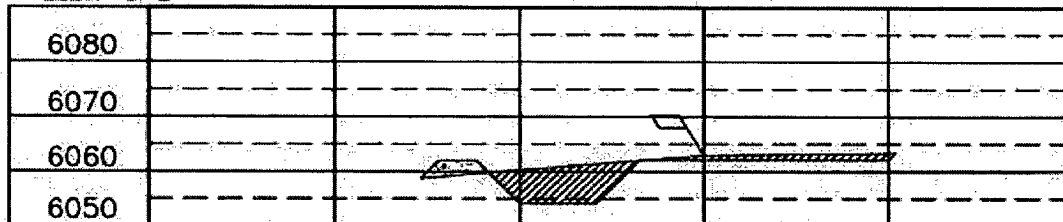

ELEV. C-C'

C/L

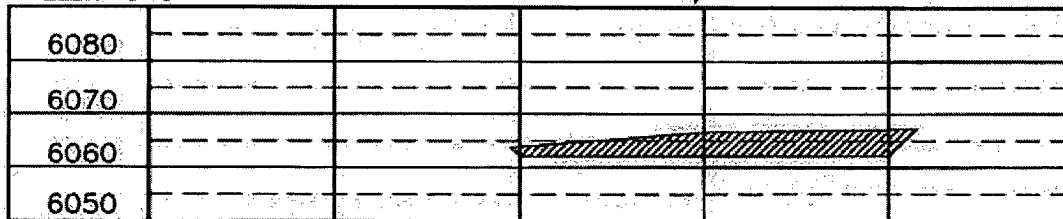

NOTE: CONTRACTOR SHOULD CALL ONE-CALL FOR LOCATION OF ANY MARKED OR UNMARKED BURIED PIPELINES OR CABLES ON WELL PAD AND OR ACCESS ROAD AT LEAST TWO (2) WORKING DAYS PRIOR TO CONSTRUCTION.

DATE: 08/24/04

PROJECT: 0835028

Daggett Enterprises, Inc.  
 Surveying and Oil Field Services  
 P. O. Box 15066 • Farmington, NM 87401  
 Phone (505) 325-1772 • Fax (505) 325-9019  
 NEW MEXICO L.S. No. 14831

DATE: 08/24/04

PROJECT: 0835028

DATE: 08/24/04

PROJECT: 0835028

107°59'00" W

NAD27 107°58'00" W

36°37'00" N

36°37'00" N

36°36'00" N

36°36'00" N

36°35'00" N

36°35'00" N

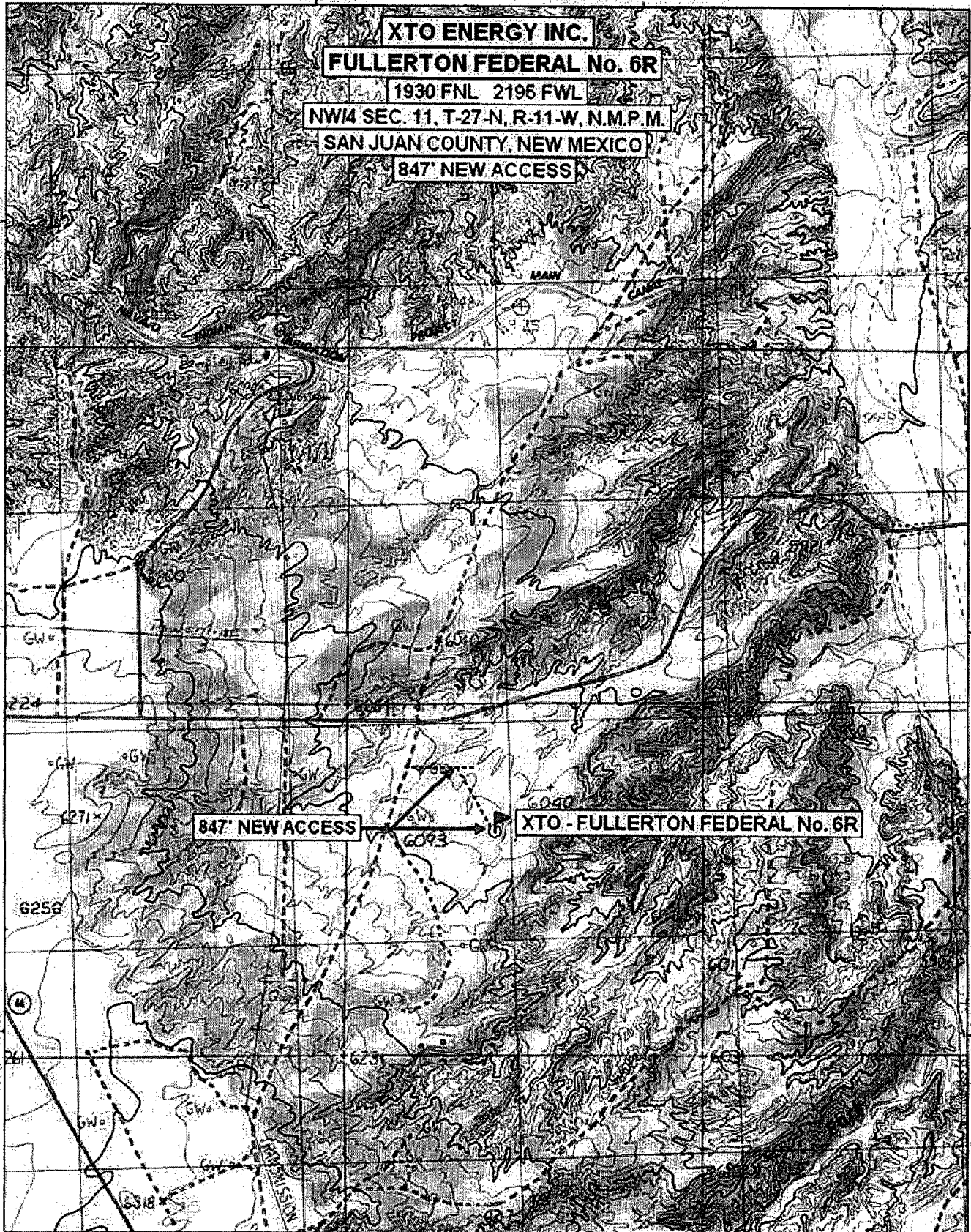

107°59'00" W

NAD27 107°58'00" W