

Submit 3 Copies To Appropriate District Office
District I
1625 N. French Dr., Hobbs, NM 88240
District II
1301 W. Grand Ave., Artesia, NM 88210
District III
1000 Rio Brazos Rd., Aztec, NM 87410
District IV
1220 S. St. Francis Dr., Santa Fe, NM 87505

State of New Mexico
Energy, Minerals and Natural Resources

OIL CONSERVATION DIVISION
1220 South St. Francis Dr.
Santa Fe, NM 87505

Form C-103
Revised March 25, 1999

SUNDRY NOTICES AND REPORTS ON WELLS (DO NOT USE THIS FORM FOR PROPOSALS TO DRILL OR TO DEEPEN OR PLUG BACK TO A DIFFERENT RESERVOIR. USE "APPLICATION FOR PERMIT" (FORM C-101) FOR SUCH PROPOSALS.)		WELL API NO. 30-039-21095
1. Type of Well: Oil Well <input type="checkbox"/> Gas Well <input checked="" type="checkbox"/> Other <input type="checkbox"/>		5. Indicate Type of Lease STATE <input type="checkbox"/> FEE <input type="checkbox"/>
2. Name of Operator Rio Chama Petroleum, Inc.		6. State Oil & Gas Lease No.
3. Address of Operator P. O. Box 3027 Pagosa Springs, CO 81147		7. Lease Name or Unit Agreement Name: Regina
4. Well Location Unit Letter <u>B</u> : <u>790</u> feet from the <u>North</u> line and <u>1850</u> feet from the <u>East</u> line Section <u>34</u> Township <u>24N</u> Range <u>1W</u> NMPM <u>Rio Arriba</u> County		8. Well No. <u>6</u>
10. Elevation (Show whether DR, RKB, RT, GR, etc.) 7337 GR		9. Pool name or Wildcat South Blanco Pictured Cliffs

11. Check Appropriate Box to Indicate Nature of Notice, Report or Other Data

NOTICE OF INTENTION TO:		SUBSEQUENT REPORT OF:	
PERFORM REMEDIAL WORK <input type="checkbox"/>	PLUG AND ABANDON <input type="checkbox"/>	REMEDIAL WORK <input type="checkbox"/>	ALTERING CASING <input type="checkbox"/>
TEMPORARILY ABANDON <input checked="" type="checkbox"/>	CHANGE PLANS <input type="checkbox"/>	COMMENCE DRILLING OPNS. <input type="checkbox"/>	PLUG AND ABANDONMENT <input type="checkbox"/>
PULL OR ALTER CASING <input type="checkbox"/>	MULTIPLE COMPLETION <input type="checkbox"/>	CASING TEST AND CEMENT JOB <input type="checkbox"/>	
OTHER: <input type="checkbox"/>		OTHER: <input type="checkbox"/>	

12. Describe proposed or completed operations. (Clearly state all pertinent details, and give pertinent dates, including estimated date of starting any proposed work). SEE RULE 1103. For Multiple Completions: Attach wellbore diagram of proposed completion or recompilation.

The Regina #6 was recompleted according to the attached daily workover report. We attempted to swab the well dry and stuck the swab cup and mandrel in the wellbore. We wish to temporarily abandon the well based on the pressure test attached to this sundry. We pressured up the well to 533 psi and set a 24-hour chart recorder on the well. There was a 14 pound drop in a half hour.

Conduct P/B Rel test

I hereby certify that the information above is true and complete to the best of my knowledge and belief.

SIGNATURE Jeffrey W. Hudson TITLE Senior Engineer DATE 4/8/03

Type or print name Jeffrey W. Hudson Telephone No. 970-264-0170

(This space for State use)

APPROVED BY DENIED TITLE DEPUTY OIL & GAS INSPECTOR, DIST. #3 DATE APR - 9 2003

Conditions of approval if any:

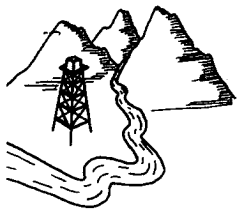

Rio Chama Petroleum, Inc.

Daily Workover Report
Regina #6
B 34-24N-1W
Rio Arriba County, New Mexico

8/23/2002 MIRU. POOH w/ 1" tbg. Tbg hung on slips and dropped to bottom. Fished tbg.
8/25/2002 Fished 1" tbg. POOH w/ 92 jnts of 1" tbg. SI well. RDMO.
8/26/2002 MIRU.
8/27/2002 RU wireline and RIH with GR log and correlated to open hole log; RIH with CIBP and set at 2965'.
Spot 50' of cement on top of CIBP. Perforated 2772 – 2775' w/ 4 spf. Waited for 30 minutes with no
gas to surface. RIH with CIBP and gas came to surface so POOH with CIBP. Gas flowed with
heavy mist of muddy water for 1 hour. SI for night. One hour SI pressure 100#.
8/28/2002 SITP 50#. Flowed gas for short time and died. Swabbed on well – appeared to be drilling fluid
(muddy water). RIH w/ 85 jnts 1" tbg. SI for further evaluation. RDMO.

11/8/2002 Moved on location.
11/11/02 Too muddy to RU.
11/12/2002 MIRU. POOH w/ 1" tbg.
11/13/2002 RU swab. Stuck swab mandrel/cup. Unable to get loose.
11/15/2002 Cut sand line above swab mandrel; POOH w/ sand line.
11/16/2002 RD. Left well SI for further evaluation.
11/17/2002 Moved off location.

Phone: 970-264-0170 P.O. Box 3027 Fax: 970-264-0171
Pagosa Springs, CO 81147

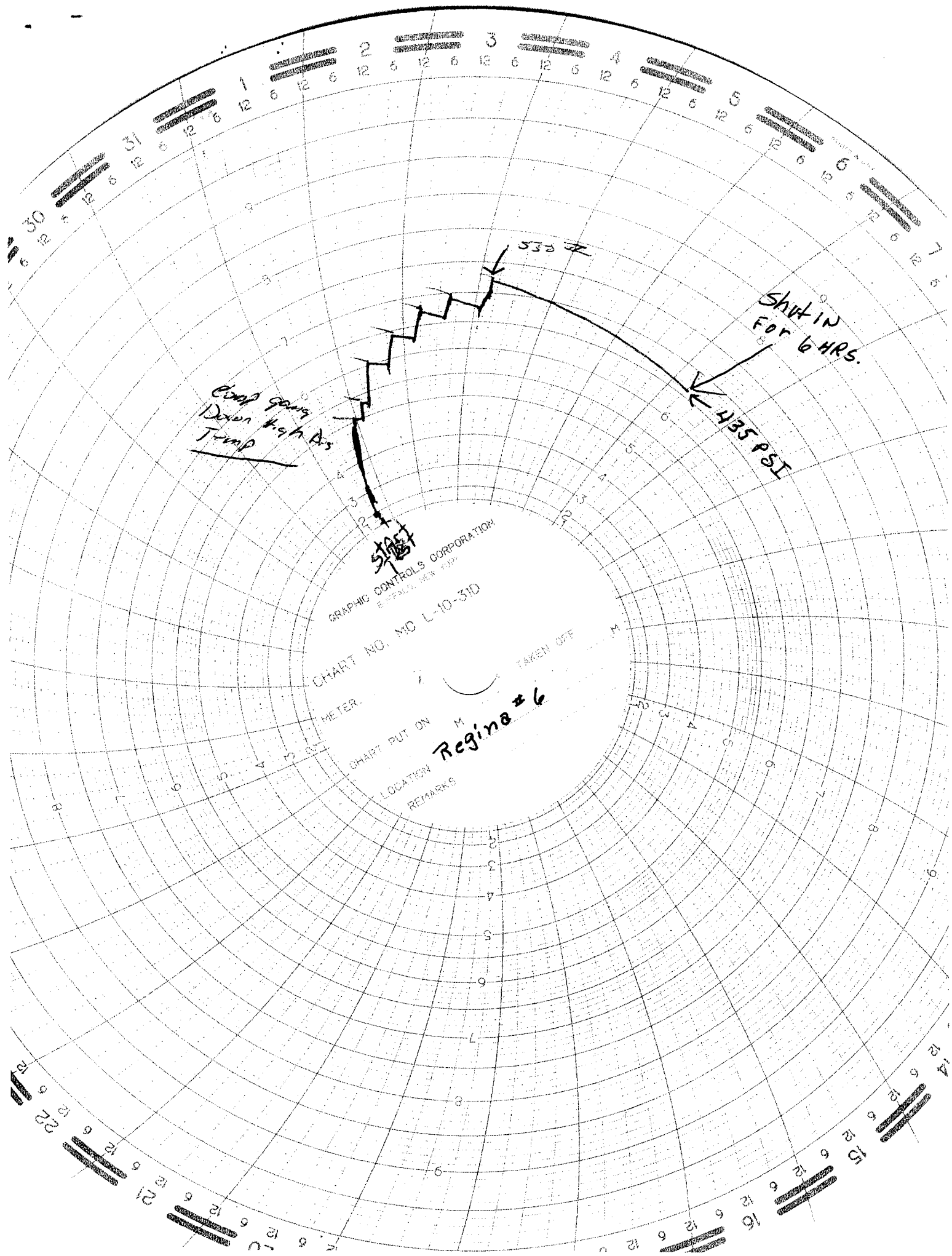

Comp going
Down High Pres
Temp

start

535 R

SHUT IN
FOR 6 HRS.

435 PSI

GRAPHIC CONTROLS CORPORATION
E. GREEN, NEW YORK

CHART NO. MC L-10-310

CHART PUT ON M
Regina #6

METER. TAKEN OFF M
LOCATION
REMARKS