

Submit 3 Copies To Appropriate District
Office
District I
1625 N. French Dr., Hobbs, NM 87240
District II
1301 W. Grand Ave., Artesia, NM 88210
District III
1000 Rio Brazos Rd., Aztec, NM 87410
District IV
1220 S. St. Francis Dr., Santa Fe, NM 87505

State of New Mexico
Energy, Minerals and Natural Resources

Form C-103
May 27, 2004

OIL CONSERVATION DIVISION
1220 South St. Francis Dr.
Santa Fe, NM 87505

WELL API NO. 30-045-32299
5. Indicate Type of Lease STATE <input type="checkbox"/> FEE <input checked="" type="checkbox"/>
6. State Oil & Gas Lease No.
7. Lease Name or Unit Agreement Name: Fee
8. Well Number #3C
9. OGRID Number 167067
10. Pool name or Wildcat Blanco Mesaverde

SUNDRY NOTICES AND REPORTS ON WELLS
(DO NOT USE THIS FORM FOR PROPOSALS TO DRILL OR TO DEEPEN OR PLUG BACK TO A
DIFFERENT RESERVOIR. USE "APPLICATION FOR PERMIT" (FORM C-101) FOR SUCH
PROPOSALS.)

1. Type of Well: Oil Well <input type="checkbox"/> Gas Well <input checked="" type="checkbox"/> Other
2. Name of Operator XTO Energy Inc.
3. Address of Operator 2700 Farmington Ave., Bldg. K. Ste 1 Farmington, NM 87401
4. Well Location Unit Letter <u>L</u> : <u>2180'</u> feet from the <u>South</u> line and <u>1105'</u> feet from the <u>West</u> line Section <u>3</u> Township <u>30N</u> Range <u>11W</u> NMPM County <u>San Juan</u>
11. Elevation (Show whether DR, RKB, RT, GR, etc.) 5633' Ungraded Ground Level
Pit or Below-grade Tank Application <input checked="" type="checkbox"/> or Closure <input type="checkbox"/> Pit type _____ Depth to Groundwater <u>5'</u> Distance from nearest fresh water well <u>2000'</u> Distance from nearest surface water <u>3000'</u> Pit Liner Thickness: _____ mil Below-Grade Tank: Volume _____ bbls; Construction Material _____

12. Check Appropriate Box to Indicate Nature of Notice, Report, or Other Data

NOTICE OF INTENTION TO:

PERFORM REMEDIAL WORK ☐ PLUG AND ABANDON ☐
TEMPORARILY ABANDON ☐ CHANGE PLANS ☒
PULL OR ALTER CASING ☐ MULTIPLE COMPLETION ☐
OTHER: ☐

SUBSEQUENT REPORT OF:

REMEDIAL WORK ☐ ALTERING CASING ☐
COMMENCE DRILLING OPNS. ☐ PLUG AND ABANDONMENT ☐
CASING TEST AND CEMENT JOB ☐
OTHER: ☐

13. Describe proposed or completed operations. (Clearly state all pertinent details, and give pertinent dates, including estimated date of starting any proposed work). SEE RULE 1103. For Multiple Completions: Attach wellbore diagram of proposed completion or recompletion.

See Attachment
HOLD C104 FOR Directional Survey

I hereby certify that the information above is true and complete to the best of my knowledge and belief. I further certify that any pit or below-grade tank has been/will be constructed or closed according to NMOCD guidelines ☐ , a general permit ☒ or an (attached) alternative OCD-approved plan ☐

SIGNATURE Jeffrey W. Patton TITLE Drilling Engineer DATE 9/30/04
Type or print name Jeffrey W. Patton E-mail address: Jeff_Patton@XTOEnergy.Com Telephone No. 324-1090

For State Use Only

APPROVED BY [Signature] TITLE DEPUTY OIL & GAS DIRECTOR, DIST. #4 DATE OCT -1 2004
Conditions of Approval, if any:

XTO Energy Inc. will directionally drill the above mentioned well from a staked and permitted location of 2,180' FSL x 1,105' FWL in sec 3, T30N, R11W to a legal location of 1,945' FSL x 700' FWL in sec 3, T30N, R11W.

XTO Energy Inc. will also drill this well using an above ground closed loop type tank/mud system.

DISTRICT I
P.O. Box 1980, Hobbs, N.M. 88241-1980

State of New Mexico
Energy, Minerals & Natural Resources Department

Form C-102
Revised February 21, 1994

DISTRICT II
P.O. Drawer DD, Artesia, N.M. 88211-0719

Instructions on back
Submit to Appropriate District Office
State Lease - 4 Copies
Fee Lease - 3 Copies

DISTRICT III
1000 Rio Brazos Rd., Aztec, N.M. 87410

OIL CONSERVATION DIVISION **REC'D / SAN JUAN**

P.O. Box 2088
Santa Fe, NM 87504-2088

OCT 14 2003

☐ AMENDED REPORT

DISTRICT IV
PO Box 2088, Santa Fe, NM 87504-2088

WELL LOCATION AND ACREAGE DEDICATION PLAT

¹ API Number	² Pool Code 72319	³ Pool Name Bianco mesaverde
⁴ Property Code	⁵ Property Name FEE	⁶ Well Number 3C
⁷ OGRID No. 1167067	⁸ Operator Name XTO ENERGY INC.	⁹ Elevation 5633

¹⁰ Surface Location

UL or lot no.	Section	Township	Range	Lot Idn	Feet from the	North/South line	Feet from the	East/West line	County
L	3	30-N	11-W		2180	SOUTH	1105	WEST	SAN JUAN

¹¹ Bottom Hole Location If Different From Surface

UL or lot no.	Section	Township	Range	Lot Idn	Feet from the	North/South line	Feet from the	East/West line	County
L	3	30-N	11-W		1945'	SOUTH	700'	WEST	SAN JUAN

¹² Dedicated Acres 319.14 512	¹³ Joint or Infill	¹⁴ Consolidation Code	¹⁵ Order No.
---------------------------------------------	-------------------------------	----------------------------------	-------------------------

NO ALLOWABLE WILL BE ASSIGNED TO THIS COMPLETION UNTIL ALL INTERESTS HAVE BEEN CONSOLIDATED
OR A NON-STANDARD UNIT HAS BEEN APPROVED BY THE DIVISION

16

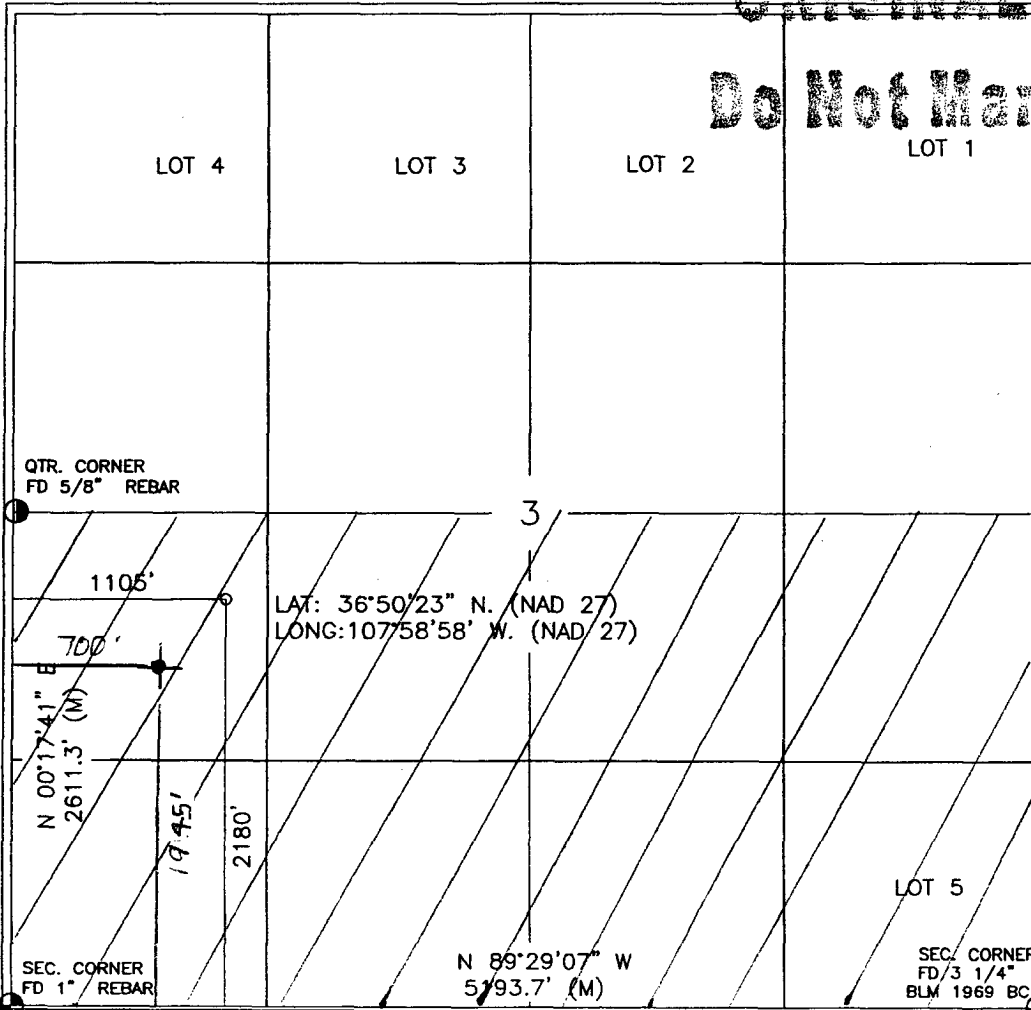

17 OPERATOR CERTIFICATION

I hereby certify that the information contained herein is true and complete to the best of my knowledge and belief

Kelly K Small
Signature
Kelly K Small
Printed Name
Drilling Assistant
Title
11/18/03
Date

18 SURVEYOR CERTIFICATION

I hereby certify that the well location shown on this plat was plotted from field notes of actual surveys made by me or under my supervision, and that the same is true and correct to the best of my belief.

10
Date of Survey
DAVID A. JOHNSON
Signature and Seal of Professional Surveyor
14827
REGISTERED PROFESSIONAL SURVEYOR
14827
Certificate Number