

Submit 3 Copies To Appropriate District Office
District I
1625 N. French Dr., Hobbs, NM 88240
District II
1301 W. Grand Ave., Artesia, NM 88210
District III
1000 Rio Brazos Rd., Aztec, NM 87410
District IV
1220 S. St. Francis Dr., Santa Fe, NM 87505

State of New Mexico
Energy, Minerals and Natural Resources

Form C-103
March 4, 2004

OIL CONSERVATION DIVISION
1220 South St. Francis Dr.
Santa Fe, NM 87505

WELL API NO.

30-045-32418

5. Indicate Type of Lease
STATE ☐ FEE ☐

6. State Oil & Gas Lease No.

7. Lease Name or Unit Agreement Name
Hughes LS

(APD filed with BLM NMSF 078046)

8. Well Number

1 M

9. OGRID Number

000778

10. Pool name or Wildcat

Basin Dakota & Blanco Mesaverde

SUNDRY NOTICES AND REPORTS ON WELLS

(DO NOT USE THIS FORM FOR PROPOSALS TO DRILL OR TO DEEPEN OR PLUG BACK TO A DIFFERENT RESERVOIR. USE "APPLICATION FOR PERMIT" (FORM C-101) FOR SUCH PROPOSALS.)

1. Type of Well:

Oil Well ☐ Gas Well ☒ Other ☐

2. Name of Operator

BP AMERICA PRODUCTION CO

3. Address of Operator

P.O. BOX 3092 HOUSTON, TX 77079-2064

4. Well Location

Unit Letter K : 1855 feet from the South line and 1250 feet from the West line

Section 19

Township 29N

Range 08W

NMPM SAN JUAN

County

11. Elevation (Show whether DR, RKB, RT, GR, etc.)

6455'

Pit or Below-grade Tank Application (For pit or below-grade tank closures, a form C-144 must be attached)

Pit Location: UL Sect Twp Rng Pit type Depth to Groundwater Distance from nearest fresh water well

Distance from nearest surface water Below-grade Tank Location UL Sect Twp Rng ;

 feet from the line and feet from the line

12. Check Appropriate Box to Indicate Nature of Notice, Report or Other Data

NOTICE OF INTENTION TO:

PERFORM REMEDIAL WORK ☐ PLUG AND ABANDON ☐

TEMPORARILY ABANDON ☐ CHANGE PLANS ☐

PULL OR ALTER CASING ☐ MULTIPLE COMPLETION ☐

OTHER: DHC ☒

SUBSEQUENT REPORT OF:

REMEDIAL WORK ☐ ALTERING CASING ☐

COMMENCE DRILLING OPNS. ☐ PLUG AND ABANDONMENT ☐

CASING TEST AND CEMENT JOB ☐

OTHER: ☐

13. Describe proposed or completed operations. (Clearly state all pertinent details, and give pertinent dates, including estimated date of starting any proposed work). SEE RULE 1103. For Multiple Completions: Attach wellbore diagram of proposed completion or recompletion.

On 06/09/04, BP America Production Company submitted an application for permit to drill and complete the subject well into the Basin Dakota, produce the well in order to establish a production rate, isolate the zone, then add the Blanco Mesaverde and commingle production Downhole. APD Approved 09/16/2004. BP now seeks NMOCD approval to Downhole commingle production in the subject well as per procedure on reverse side of this Form.

The Basin Dakota (71599) & the Blanco Mesaverde (72319) Pools are Pre-Approved for Downhole Commingling per NMOCD Order R - 11363. The working, royalty interest and overriding royalty interest owners in the proposed commingled pools are identical; therefore no further notification of this application is required.

Production is proposed to be based on a fixed percentage. We will complete in the Basin Dakota Pool, isolate the Dakota; complete into the Blanco Mesaverde, establish a production rate; drill out the bridge plug and commingle production downhole. The deliverability test will be performed on the combined zones and MV rate will be subtracted from the total well stream to establish the DK rate.

Commingling Production Downhole in the subject well from the proposed pools will not reduce the value of the total remaining production.

ORC 1644AZ

I hereby certify that the information above is true and complete to the best of my knowledge and belief. I further certify that any pit or below-grade tank has been/will be constructed or closed according to NMOCD guidelines ☐, a general permit ☐ or an (attached) alternative OCD-approved plan ☐.

SIGNATURE Cherry Hlava TITLE Regulatory Analyst DATE 9/21/04

Type or print name Cherry Hlava E-mail address: HlavaCL@bp.com Telephone No. 281-366-4081

(This space for State use)

APPROVED BY [Signature] TITLE DEPUTY OIL & GAS INSPECTOR, DIST. 02 DATE SEP 27 2004

Conditions of approval, if any:

1. Run TDT/CBL
2. Perforate DK
3. Frac the DK (Slick Water)
4. RU SU. Clean out DK frac, perform flow test, collect DK gas sample, and obtain 12-hour BHPBU
5. Set bridge plug to isolate MV from DK formation
6. Perforate and frac (2- Stage N2 Foam) the MV Formation
7. Clean out MV frac, perform flow test for production allocation and collect MV gas sample
8. Drill out isolation plug, commingle MV/DK and clean out wellbore to PBTD.
9. Run completion string. RDSU
10. Put well on Line

District I
PO Box 1980, Hobbs NM 88241-1980
District II
PO Drawer KK, Artesia, NM 87211-0710
District III
1000 Rio Brazos Rd., Aztec, NM 87410
District IV
PO Box 2088, Santa Fe, NM 87504-2088

State of New Mexico
Energy, Minerals & Natural Resources Department

OIL CONSERVATION DIVISION
PO Box 2088
Santa Fe, NM 87504-2088

Form C-102
Revised February 21, 1994
Instructions on back
Submit to Appropriate District Office
State Lease - 4 Copies
Fee Lease - 3 Copies

☐ AMENDED REPORT

WELL LOCATION AND ACREAGE DEDICATION PLAT

1 AFI Number		2 Pool Code		3 Pool Name		
		71599; 72319		Basin Dakota; Blanco Mesaverde		
4 Property Code		5 Property Name			6 Well Number	
000699		Hughes LS			# 1M	
7 OGRID No.		8 Operator Name			9 Elevation	
000778		BP AMERICA PRODUCTION COMPANY			6455	

10 Surface Location

UL or Lot No.	Section	Township	Range	Lot Idn	Feet from the	North/South line	Feet from the	East/West line	County
K	19	29 N	8 W		1855	SOUTH	1250	WEST	SAN JUAN

11 Bottom Hole Location If Different From Surface

UL or Lot No.	Section	Township	Range	Lot Idn	Feet from the	North/South line	Feet from the	East/West line	County
K	19	29 N	8 W		2400	SOUTH	1200	WEST	SAN JUAN

12 Dedicated Acres	13 Inlet or Infill	14 Consolidation Code	15 Order No.
347.60			R-6226 1-9-1980

NO ALLOWABLE WILL BE ASSIGNED TO THIS COMPLETION UNTIL ALL INTERESTS HAVE BEEN CONSOLIDATED OR A NON-STANDARD UNIT HAS BEEN APPROVED BY THE DIVISION

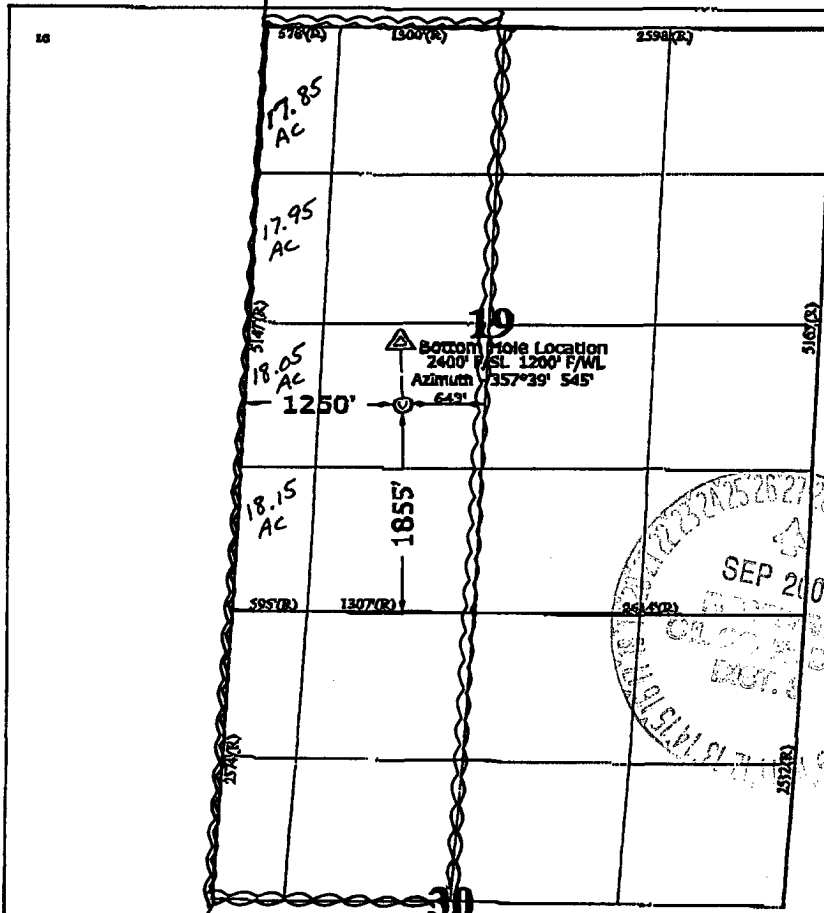

17 OPERATOR CERTIFICATION

I hereby certify that the information contained herein is true and complete to the best of my knowledge and belief.

Cherry Hlava
Signature

Cherry Hlava
Printed Name

Regulatory Analyst
Title
6-9-04
Date

18 SURVEYOR CERTIFICATION

I hereby certify that the well location shown on this plat was plotted from field notes of actual surveys made by me or under my supervision, and that the same is true and correct to the best of my belief.

Revised: June 9, 2004
March 18, 2004

Date of Survey

Signature and Seal of Professional Surveyor



7016
Certificate Number

(R) - BLM Record

Spacing for Dk:mv
also includes lots 1, 2; E/2 NW/4 Sec 30