

UNITED STATES  
DEPARTMENT OF THE INTERIOR  
BUREAU OF LAND MANAGEMENT

FORM APPROVED  
OMB No. 1004-0136  
Expires November 30, 2000

APPLICATION FOR PERMIT TO DRILL OR REENTER

1a. Type of Work: <input checked="" type="checkbox"/> DRILL <input type="checkbox"/> REENTER		5. Lease Serial No. NMSF078740
1b. Type of Well: <input type="checkbox"/> Oil Well <input checked="" type="checkbox"/> Gas Well <input type="checkbox"/> Other <input checked="" type="checkbox"/> Single Zone <input type="checkbox"/> Multiple Zone		6. If Indian, Allottee or Tribe Name
2. Name of Operator CONOCOPHILLIPS COMPANY		7. If Unit or CA Agreement, Name and No. NMNM78419D
Contact: VICKI WESTBY E-Mail: Vicki.R.Westby@conocophillips.com		8. Lease Name and Well No. SAN JUAN 30-5 UNIT 208A
3a. Address P O BOX 2197 WL 6106 HOUSTON, TX 77252	3b. Phone No. (include area code) Ph: 915.368.1352	9. API Well No. 30-039-27854-00-X1
4. Location of Well (Report location clearly and in accordance with any State requirements.)* At surface SESE 270FSL 710FEL At proposed prod. zone		10. Field and Pool, or Exploratory BASIN FRUITLAND COAL
11. Sec., T., R., M., or Blk. and Survey or Area p Sec 19 T30N R5W Mer NMP SME: BLM		
14. Distance in miles and direction from nearest town or post office*		12. County or Parish RIO ARRIBA
15. Distance from proposed location to nearest property or lease line, ft. (Also to nearest drig. unit line, if any)		13. State - NM
16. No. of Acres in Lease		17. Spacing Unit dedicated to this well 320.00 EH
18. Distance from proposed location to nearest well, drilling, completed, applied for, on this lease, ft.		20. BLM/BIA Bond No. on file ES0085
19. Proposed Depth 3147 MD		
21. Elevations (Show whether DF, KB, RT, GL, etc.) 6234 GL		22. Approximate date work will start
23. Estimated duration		

24. Attachments

The following, completed in accordance with the requirements of Onshore Oil and Gas Order No. 1, shall be attached to this form:

- |  |  |
|--|--|
| 1. Well plat certified by a registered surveyor.<br>2. A Drilling Plan.<br>3. A Surface Use Plan (if the location is on National Forest System Lands, the SUPO shall be filed with the appropriate Forest Service Office). | 4. Bond to cover the operations unless covered by an existing bond on file (see Item 20 above).<br>5. Operator certification<br>6. Such other site specific information and/or plans as may be required by the authorized officer. |
|--|--|

25. Signature (Electronic Submission)	Name (Printed/Typed) VICKI WESTBY	Date 07/29/2004
Title AGENT		
Approved by (Signature) (Electronic Submission)	Name (Printed/Typed) WAYNE TOWNSEND	Date 10/04/2004
Title ACTING FIELD MANAGER MINERALS		
Office Farmington		

Application approval does not warrant or certify the applicant holds legal or equitable title to those rights in the subject lease which would entitle the applicant to conduct operations thereon.  
Conditions of approval, if any, are attached.

Title 18 U.S.C. Section 1001 and Title 43 U.S.C. Section 1212, make it a crime for any person knowingly and willfully to make to any department or agency of the United States any false, fictitious or fraudulent statements or representations as to any matter within its jurisdiction.

Additional Operator Remarks (see next page)

Electronic Submission #33803 verified by the BLM Well Information System  
For CONOCOPHILLIPS COMPANY, sent to the Farmington  
Committed to AFMSS for processing by MARGIE DUPRE on 08/04/2004 (04MXD2943AE)

\*\* BLM REVISED \*\* BLM REVISED \*\* BLM REVISED \*\* BLM REVISED \*\* BLM REVISED \*\*



District I  
PO Box 1980, Hobbs, NM 88241-1980

District II  
PO Drawer 00, Artesia, NM 88211-0719

District III  
1000 Rio Brazos Rd., Aztec, NM 87410

District IV  
PO Box 2088, Santa Fe, NM 87504-2088

State of New Mexico  
Energy, Minerals & Natural Resources Department

OIL CONSERVATION DIVISION  
PO Box 2088  
Santa Fe, NM 87504-2088

Form C-102  
Revised February 21, 1994  
Instructions on back  
Submit to Appropriate District Office  
State Lease - 4 Copies  
Fee Lease - 3 Copies

☐ AMENDED REPORT

WELL LOCATION AND ACREAGE DEDICATION PLAT

*API Number		*Pool Code 71629	*Pool Name BASIN FRUITLAND COAL
*Property Code 31327	*Property Name SAN JUAN 30-5 UNIT		*Well Number 208A
*GRID No. 217817	*Operator Name CONOCOPHILLIPS COMPANY		*Elevation 6234'

<sup>10</sup> Surface Location

UL or lot no. P	Section 19	Township 30N	Range 5W	Lot Idn	Feet from the 270	North/South line SOUTH	Feet from the 710	East/West line EAST	County RIO ARriba
--------------------	---------------	-----------------	-------------	---------	----------------------	---------------------------	----------------------	------------------------	----------------------

<sup>11</sup> Bottom Hole Location If Different From Surface

UL or lot no.	Section	Township	Range	Lot Idn	Feet from the	North/South line	Feet from the	East/West line	County
---------------	---------	----------	-------	---------	---------------	------------------	---------------	----------------	--------

<sup>12</sup> Dedicated Acres 320.0 Acres - E/2	<sup>13</sup> Joint or Infill	<sup>14</sup> Consolidation Code	<sup>15</sup> Order No.
--	-------------------------------	----------------------------------	-------------------------

NO ALLOWABLE WILL BE ASSIGNED TO THIS COMPLETION UNTIL ALL INTERESTS HAVE BEEN CONSOLIDATED  
OR A NON-STANDARD UNIT HAS BEEN APPROVED BY THE DIVISION

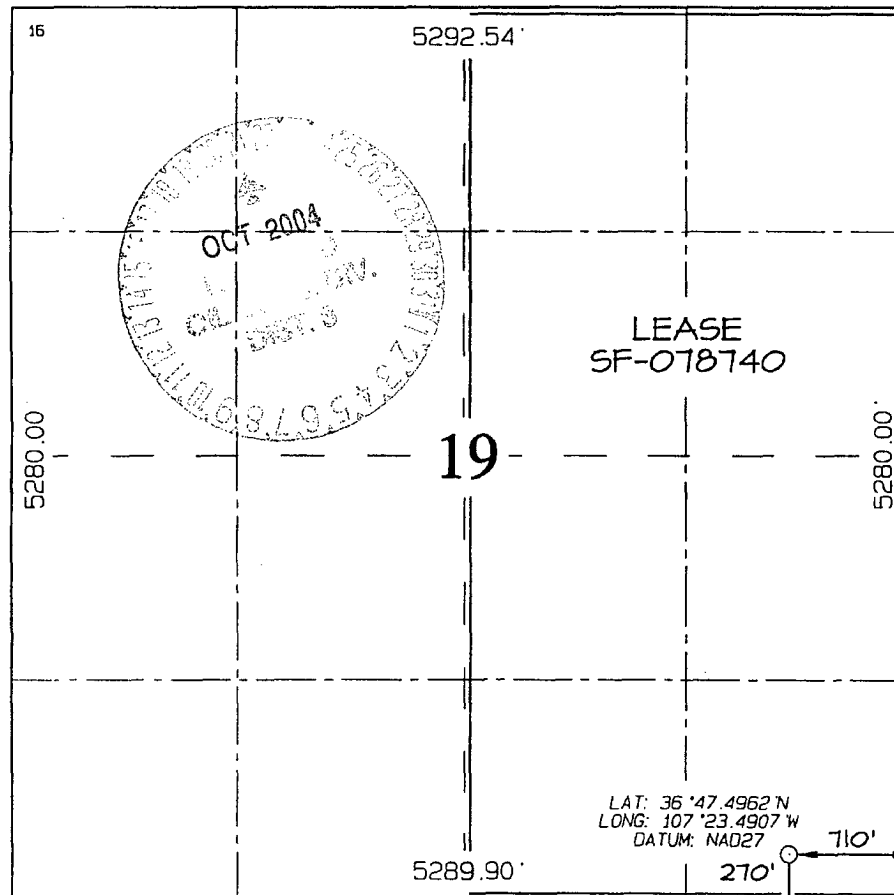

<sup>17</sup> OPERATOR CERTIFICATION

I hereby certify that the information contained herein is true and complete to the best of my knowledge and belief

*Vicki Westby*  
Signature  
Vicki R. Westby

Printed Name  
Sr. Analyst

Title  
Date *July 23, 2004*

<sup>18</sup> SURVEYOR CERTIFICATION

I hereby certify that the well location shown on this plat was plotted from field notes of actual surveys made by me or under my supervision, and that the same is true and correct to the best of my belief.

Date of Survey: JUNE 30, 2004

Signature and Seal of Professional Surveyor



*JASON C. EDWARDS*  
Certificate Number 15269

**Additional Operator Remarks:**

ConocoPhillips Company proposes to drill a vertical wellbore to the Basin Fruitland Coal formation. This well will be drilled and equipped in accordance with the attachments submitted herewith. This application is for APD/ROW.

This is a HPA well that does not require notification. The 208A is located entirely within the SJ 30-5 FC PA and is surrounded by the PA operator - ConocoPhillips.

ConocoPhillips will have mudloggers on location and they will pick the TD to prevent us from accessing the PC.

Submit 3 Copies To Appropriate District Office  
District I  
1625 N. French Dr., Hobbs, NM 88240  
District II  
1301 W. Grand Ave., Artesia, NM 88210  
District III  
1000 Rio Brazos Rd., Aztec, NM 87410  
District IV  
1220 S. St. Francis Dr., Santa Fe, NM 87505

State of New Mexico  
Energy, Minerals and Natural Resources

Form C-103  
May 27, 2004

OIL CONSERVATION DIVISION  
1220 South St. Francis Dr.  
Santa Fe, NM 87505

<b>SUNDRY NOTICES AND REPORTS ON WELLS</b> (DO NOT USE THIS FORM FOR PROPOSALS TO DRILL OR TO DEEPEN OR PLUG BACK TO A DIFFERENT RESERVOIR. USE "APPLICATION FOR PERMIT" (FORM C-101) FOR SUCH PROPOSALS.)		WELL API NO.
1. Type of Well: Oil Well <input type="checkbox"/> Gas Well <input checked="" type="checkbox"/> Other		5. Indicate Type of Lease STATE <input type="checkbox"/> FEE <input type="checkbox"/>
2. Name of Operator <b>ConocoPhillips Company</b>		6. State Oil & Gas Lease No.
3. Address of Operator <b>4001 Penbrook, Odessa, TX 79762</b>		7. Lease Name or Unit Agreement Name San Juan 30-5 Unit
4. Well Location Unit Letter <u>P</u> : <u>270</u> feet from the <u>SOUTH</u> line and <u>710</u> feet from the <u>EAST</u> line Section <u>19</u> Township <u>30N</u> Range <u>5W</u> NMPM <u>RIO ARRIBA</u> County		8. Well Number <u>208A</u>
11. Elevation (Show whether DR, RKB, RT, GR, etc.) <u>6234</u>		9. OGRID Number <u>217817</u>
Pit or Below-grade Tank Application <input checked="" type="checkbox"/> or Closure <input type="checkbox"/>		10. Pool name or Wildcat BASIN FRUITLAND COAL
Pit type <u>DRILLING</u> Depth to Groundwater <u>&gt;50'</u> Distance from nearest fresh water well <u>&gt;1000'</u> Distance from nearest surface water <u>&lt;200'</u>		
Pit Liner Thickness: _____ mil Below-Grade Tank: Volume _____ bbls; Construction Material _____		

12. Check Appropriate Box to Indicate Nature of Notice, Report or Other Data

<b>NOTICE OF INTENTION TO:</b>		<b>SUBSEQUENT REPORT OF:</b>	
PERFORM REMEDIAL WORK <input type="checkbox"/>	PLUG AND ABANDON <input type="checkbox"/>	REMEDIAL WORK <input type="checkbox"/>	ALTERING CASING <input type="checkbox"/>
TEMPORARILY ABANDON <input type="checkbox"/>	CHANGE PLANS <input type="checkbox"/>	COMMENCE DRILLING OPNS. <input type="checkbox"/>	P AND A <input type="checkbox"/>
PULL OR ALTER CASING <input type="checkbox"/>	MULTIPLE COMPL <input type="checkbox"/>	CASING/CEMENT JOB <input type="checkbox"/>	
OTHER: <u>Drill Pit Notification</u> <input checked="" type="checkbox"/>		OTHER: <input type="checkbox"/>	

13. Describe proposed or completed operations. (Clearly state all pertinent details, and give pertinent dates, including estimated date of starting any proposed work). SEE RULE 1103. For Multiple Completions: Attach wellbore diagram of proposed completion or recompletion.



I hereby certify that the information above is true and complete to the best of my knowledge and belief. I further certify that any pit or below-grade tank has been/will be constructed or closed according to NMOC guidelines ☐, a general permit ☐ or an (attached) alternative OCD-approved plan ☐.

SIGNATURE V.W. TITLE Sr. Analyst DATE \_\_\_\_\_

Type or print name Vicki Westby E-mail address: Vicki.R.Westby@ConocoPhillips.com Telephone No. (432) 368-1352  
**For State Use Only**

APPROVED BY: [Signature] TITLE \_\_\_\_\_ DATE OCT 2 2004  
Conditions of Approval (if any): \_\_\_\_\_

**CONOCOPHILLIPS COMPANY SAN JUAN 30-5 UNIT #208A**  
**270' FSL & 710' FEL, SECTION 19, T30N, R5W, NMPM**  
**RIO ARriba COUNTY, NEW MEXICO ELEVATION: 6234'**

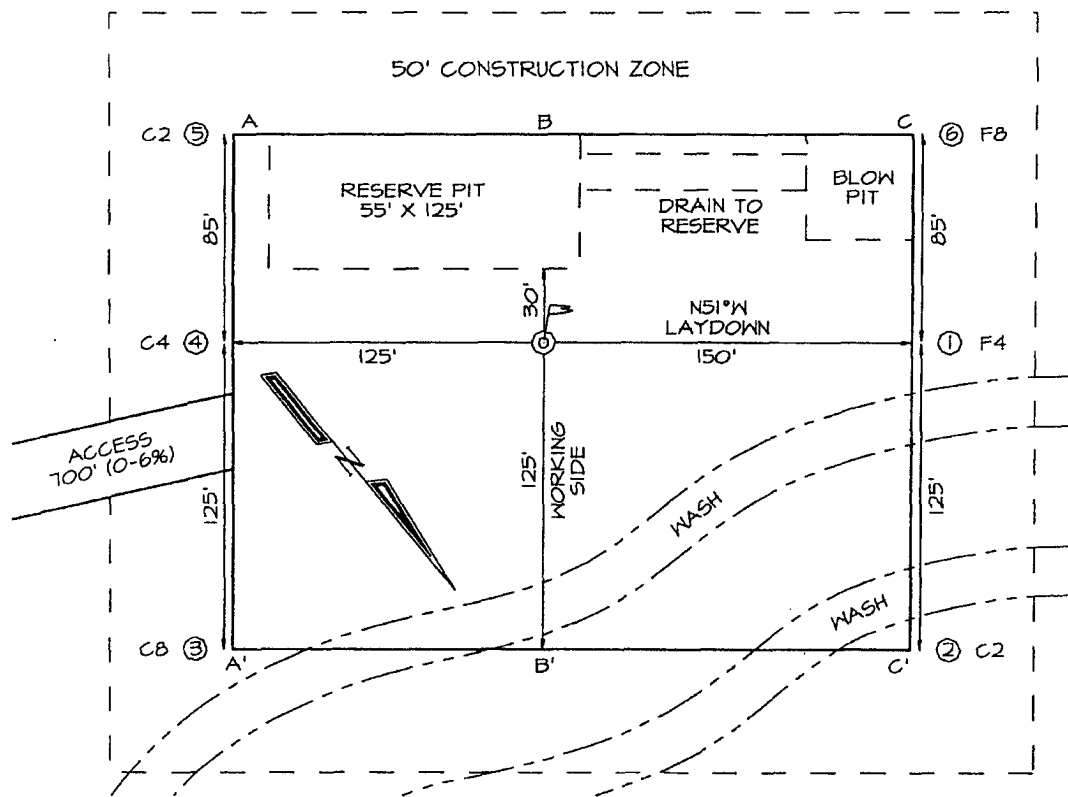

**LATITUDE: 36.79160° N**  
**LONGITUDE: 107.39151° W**  
 DATUM: NAD1927

PLAT NOTE:

\*SURFACE OWNER\*  
 Bureau of Land  
 Management

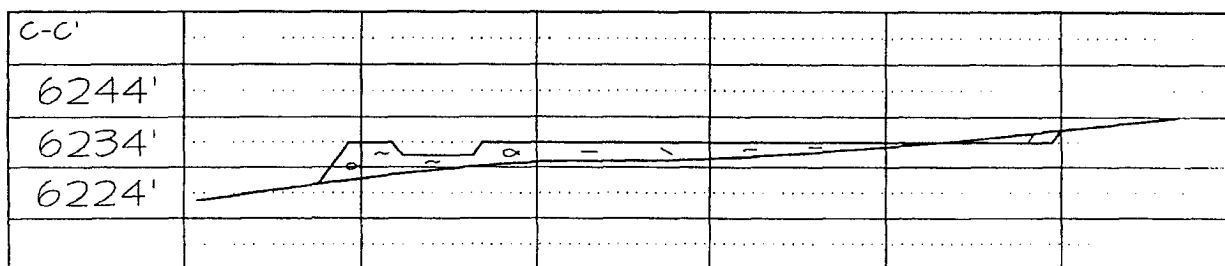
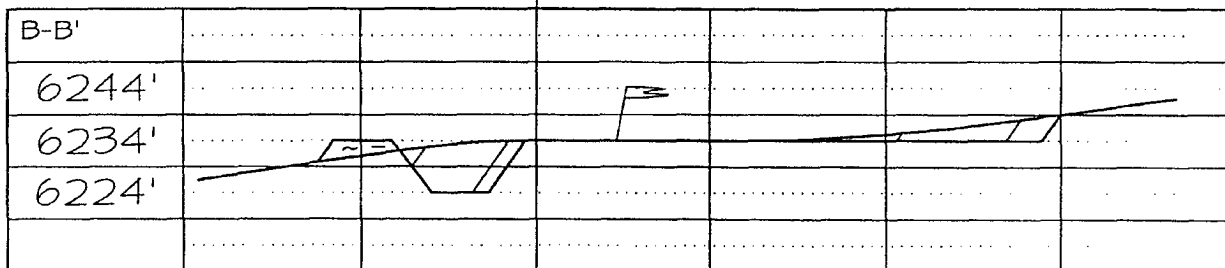
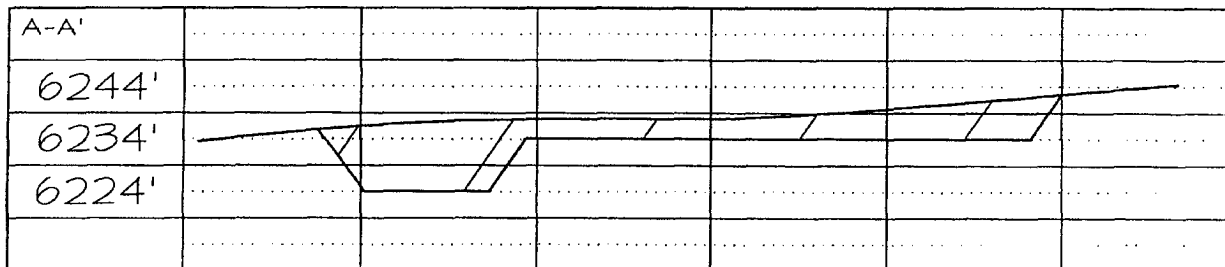

# PROJECT PROPOSAL - New Drill / Sidetrack

San Juan Business Unit

SAN JUAN 30-5 208A

Lease:		AFE #: WAN.CBM.4178		AFE \$:	
Field Name: hPHILLIPS 30-5	Rig: 320-2419	State: NM	County: RIO ARRIBA	API #:	
Geoscientist: Murphy, Jim O.	Phone: 832-486-2361	Prod. Engineer:		Phone:	
Res. Engineer: Kolesar, James E.	Phone: (832) 486 - 2336	Proj. Field Lead:		Phone:	

## Primary Objective (Zones):

Zone	Zone Name
JCV	BASIN FRUITLAND COAL (GAS)

## Location: Surface

## Straight Hole

Latitude: 36.79	Longitude: -107.39	X:	Y:	Section: 19	Range: 5W
Footage X: 710 FEL	Footage Y: 270 FSL	Elevation: 6234	(FT)	Township: 30N	

Tolerance:

Location Type:	Start Date (Est.):	Completion Date:	Date In Operation:
----------------	--------------------	------------------	--------------------

Formation Data: Assume KB = 6247 Units = FT

Formation Call & Casing Points	Depth (TVD in Ft)	SS (Ft)	Depletion (Yes/No)	BHP (PSIG)	BHT	Remarks
SAN JOSE	17	6230	<input type="checkbox"/>			
Surface Casing	213	6034	<input type="checkbox"/>			12-1/4 hole. 9 5/8" 32.3 ppf, H-40, STC casing. Circulate cement to surface.
NCMT	958	5289	<input type="checkbox"/>			
OJAM	2325	3922	<input type="checkbox"/>			Possible water flows.
KRLD	2460	3787	<input type="checkbox"/>			
FRLD	2797	3450	<input type="checkbox"/>			Possible gas.
Intermediate Casing	2865	3382	<input type="checkbox"/>			8 3/4" Hole. 7", 20 ppf, J-55, STC Casing. Circulate cement to surface.
BASE MAIN COAL	2995	3252	<input type="checkbox"/>	130		
PC TONGUE	3071	3176	<input type="checkbox"/>			
Total Depth	3137	3110	<input type="checkbox"/>			6-1/4" hole possibly underreamed to 9.5". Optional liner: 5.5", 15.5#, J-55 LTC - left uncemented.
PCCF	3147	3100	<input type="checkbox"/>			

## Reference Wells:

Reference Type	Well Name	Comments
----------------	-----------	----------

## Logging Program:

Intermediate Logs:	<input type="checkbox"/> Log only if show	<input type="checkbox"/> GR/ILD	<input type="checkbox"/> Triple Combo
TD Logs:	<input type="checkbox"/> Triple Combo	<input type="checkbox"/> Dipmeter	<input type="checkbox"/> RFT <input type="checkbox"/> Sonic <input type="checkbox"/> VSP <input type="checkbox"/> TDT

Additional Information:

Comments: Location/Tops/Logging - HPA

Zones - HPA

General/Work Description -

Drilling Mud Program:

Surface: spud mud

Intermediate: fresh water mud with bentonite and polymer as needed

Below Intermediate: air/mist drilling media with foamer, polymer, & corrosion inhibitor as needed

TD includes 80 feet sump/rathole & COPC will comply with the BLM's Conditions of Approval for the proposed sump/rathole in this non-producing Pictured Cliffs formation.

## San Juan 30-5 # 208A

### SURFACE CASING :

Drill Bit Diameter	12.25"	
Casing Outside Diameter	9.625"	Casing Inside Diam. 9.001"
Casing Weight	32.3	ppf
Casing Grade	H-40	
Shoe Depth	230'	
Cement Yield	1.21	cuft/sk
Excess Cement	125	%
Cement Required	147	sx

SHOE 230', 9.625", 32.3 ppf, H-40 STC

### INTERMEDIATE CASING :

Drill Bit Diameter	8.75"	
Casing Outside Diameter	7"	Casing Inside Diam. 6.456"
Casing Weight	20	ppf
Casing Grade	J-55	
Shoe Depth	2865'	
Lead Cement Yield	2.91	cuft/sk
Lead Cement Excess	160	%
Tail Cement Length	315'	
Tail Cement Yield	1.33	cuft/sk
Tail Cement Excess	160	%
Lead Cement Required	325	sx
Tail Cement Required	100	sx

LINER TOP 2845'

SHOE 2865', 7", 20 ppf, J-55

LINER BOTTOM 3675' (Uncemented)



San Juan 30-5 # 208A		
	Surf. Csg	Int. Csg
OD	9.625	7
ID	9.001	6.456
Depth	230	2865
Hole Diam	12.25	8.75
% Excess Lead		160
% Excess Tail	125	160
Lead Yield		2.91
Tail Yield	1.21	1.33
Ft of Tail Slurry	230	315
Top of Tail Slurry	0	2550
Top of Lead Slurry	N/A	0
Mud Wt (ppg)	8.9	9.0
Mud Type	WBM	WBM

Surface Casing						
	Ft	Cap	XS Factor	bbls	cuft	sx
Open Hole Annulus	230	0.055804	2.25	28.9	162.1	134.0
Shoe Track Volume	40	0.078735	1	3.1	17.7	13.3
Total				32.0	179.8	147.3

Intermediate Casing						
	Ft	Cap	XS Factor	bbls	cuft	sx
Lead Open Hole Annulus	2320	0.026786	2.6	161.6	907.1	311.7
Lead Cased Hole Annulus	220	0.031116	1	6.8	38.4	13.2
Lead Total				168.4	945.6	324.9
Tail Open Hole Annulus	315	0.026786	2.6	21.9	123.2	92.6
Tail Shoe Track Volume	42	0.040505	1	1.7	9.6	7.2
Tail Total				23.6	132.7	99.8

San Juan 30-5 # 208A		
9-5/8 Surface Casing		
Cement Recipe	Class C Standard Cement	
	+ 3% Calcium Chloride	
	+0.25 lb/sx Flocele	
Cement Volume	147	sx
Cement Yield	1.21	cuf/sx
Slurry Volume	179.8	cuf
	32.0	bbls
Cement Density	15.6	ppg
Water Required	5.29	gal/sx

San Juan 30-5 # 208A

7" Intermediate Casing	
Lead Slurry	
Cement Recipe	Standard Cement
	+ 3% Econolite (Lost Circulation Additive)
	+ 10 lb/sx Gilsonite (Lost Circ. Additive)
	+ 0.25 lb/sx Flocele (Lost Circ. Additive)
Cement Required	325 sx
Cement Yield	2.91 cuft/sx
Slurry Volume	945.6 cuft
	168.4 bbls
Cement Density	11.5 ppg
Water Required	16.88 gal/sx

7" Intermediate Casing	
Tail Slurry	
Cement Slurry	50 / 50 POZ: Standard Cement
	+ 2% Bentonite (Light Weight Additive)
	+ 5 lbm/sk Gilsonite (Lost Circ. Additive)
	+ 0.25 lbm/sk Flocele (lost Circ. Additive)
	+ 2% Calcium Chloride (Accelerator)
Cement Required	100 sx
Cement Yield	1.33 cuft/sx
Slurry Volume	132.7 cuft
	23.6 bbls
Cement Density	13.5 ppg
Water Required	5.36 gal/sx

# BLOWOUT PREVENTER ARRANGEMENT & PROGRAM

## For Drilling to Intermediate Casing Point & Setting 7" Intermediate Casing

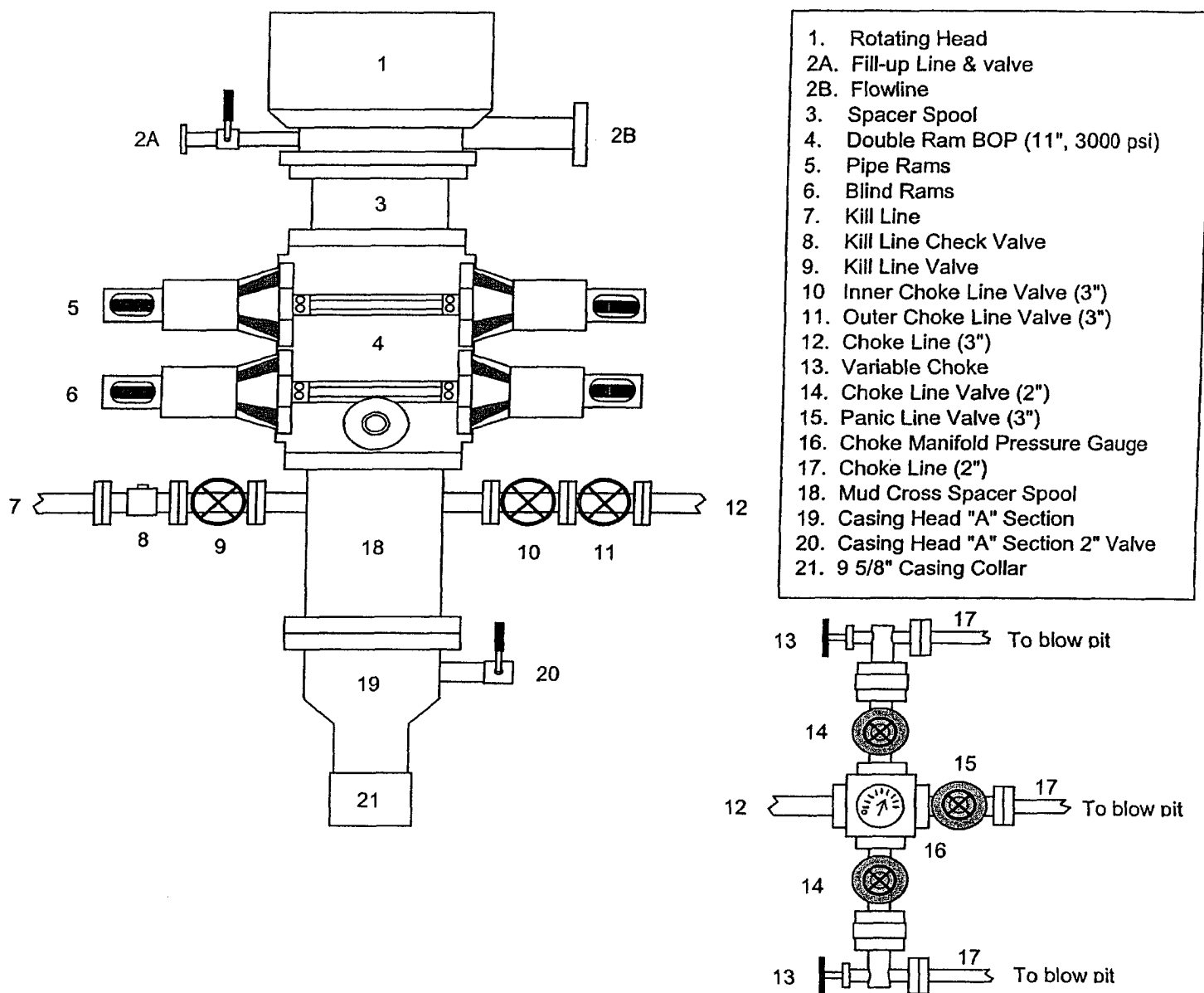

A 12-1/4" hole will be drilled to approximately 220' and the 9-5/8" surface casing will be run and cemented. The Casing Head "A" Section will be screwed onto the 9-5/8" surface casing stub. The BOP will be installed on the Casing Head "A" Section. A test plug will be set in the wellhead and the pipe rams and choke manifold will be tested to 200 psi to 300 psi (low pressure test) for 2-3 minutes and to 1000 psi (high pressure test) for 10 minutes. Then the test plug will be removed, and the 9-5/8" casing will be pressure tested against closed blind rams to 200 psi to 300 psi for 2-3 minutes and to 1000 psi for 30 minutes (this value is one 44% of the minimum internal yield pressure of the 9-5/8" casing). (Note: per regulatory requirements we will wait on cement at least 8 hrs after placement before testing the 9-5/8" surface casing). Then an 8-3/4" hole will be drilled to intermediate casing point and 7" intermediate casing will be run and cemented.

In addition to the equipment in the above diagram the following equipment will comprise the BOP system:

1. Upper Kelly cock Valve with handle
2. Stab-in TIW valve for all drillstrings in use

# BLOWOUT PREVENTER ARRANGEMENT & PROGRAM

For Cavitation Program

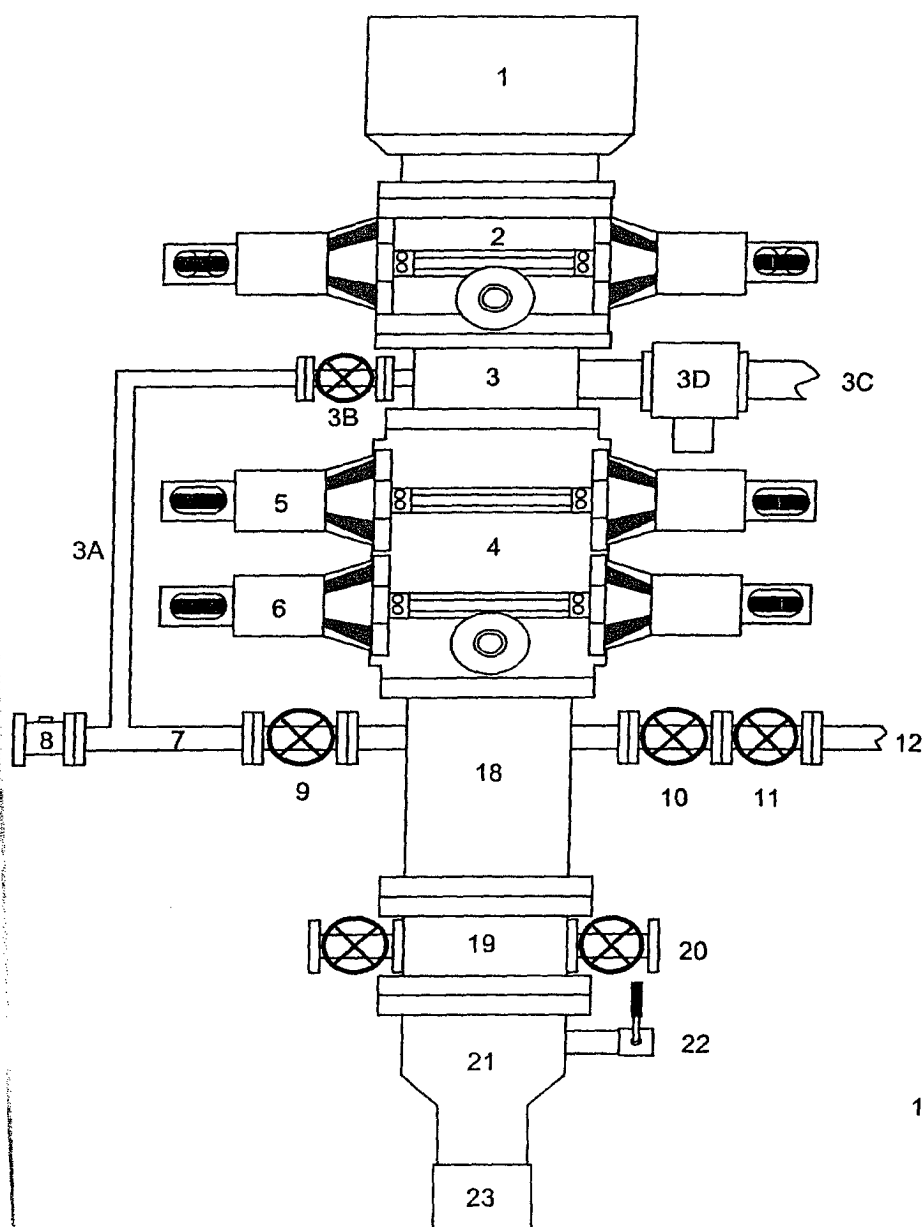

1. Rotating Head
2. Single Ram BOP (7-1/16", 3M)
3. Mud Cross
- 3A. Equalizing Line (2")
- 3B. Wing Valve (2-1/16", 3M)
- 3C. Bloole Line (2 ea, 5" OD)
- 3D. HCR Valve (1 ea per line, 4-1/16")
4. Double Ram BOP (7-1/16", 3M)
5. Pipe Rams
6. Blind Rams
7. Kill Line
8. Kill Line Check Valve
9. Kill Line Valve
10. Inner Choke Line Valve (3")
11. Outer Choke Line Valve (3")
12. Choke Line (3")
13. Variable Choke
14. Choke Line Valve (2")
15. Panic Line Valve (3")
16. Choke Manifold Pressure Gauge
17. Vent Line (2")
18. Spacer Spool
19. Tubing Head
20. Tubing Head Valves (2- 9/16")
21. Casing Head "A" Section
22. Casing Head "A" Section 2" Valve
23. 9-5/8" Casing Collar

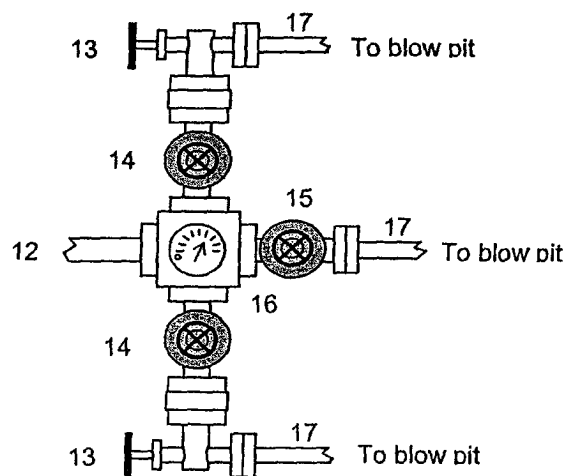

This BOP arrangement and test program is for the cavitation program. The BOP will be installed on the tubing head. The 7" casing will be pressure tested against closed blind rams to 200 psi to 300 psi for 2-3 minutes and to 1800 psi for 30 minutes - this test pressure is 48% of the minimum internal yield strength of 3740 psi for the 7", 20#, J-55, STC casing. The pipe rams and choke manifold will be tested to 200 psi to 300 psi (low pressure test) for 2-3 minutes and to 1800 psi (high pressure test) for 10 minutes - This test will be done with a test plug or possibly without a test plug (ie against casing). If we conduct this test without a test plug we will ensure that we have sufficient drillstring weight in the hole to exceed the upward force generated by the test.

We use a power swivel and air/mist to drill the 6-1/4" hole in our cavitation program. We do not use a kelly. In addition to the equipment in the above diagram the following equipment will comprise the BOP system:

1. String floats will be used inside the drillpipe
2. Stab-in TIW valve for all drillstrings in use
3. Each bloole line is equipped with a hydraulically controlled valve (HCR valve)

Property : San Juan 30-5 Unit Well #: 208A

**Surface Location:**

Unit: P Section: 19 Township: 30N Range: 5W

County: Rio Arriba State: New Mexico

Footage: 270 from the South line, 710 from the East line.

**CATHODIC PROTECTION**

ConocoPhillips proposes to drill a cathodic protection deep well groundbed for the subject well. Will drill a 6-7/8" hole to an anticipated minimum depth of 300' (maximum depth of 500'). Cement plugs will not be used unless more than one water zone is encountered. Prior drilling history for the area indicates only one zone to that depth. If more than one water zone is encountered, notification will be made and details of cement and casing will be provided.

All drilling activity will remain on the existing well pad and a Farmington based company will be doing the drilling for ConocoPhillips.