

UNITED STATES
DEPARTMENT OF THE INTERIOR
BUREAU OF LAND MANAGEMENT

FORM APPROVED
OMB No. 1004-0136
Expires November 30, 2000

APPLICATION FOR PERMIT TO DRILL OR REENTER

1a. Type of Work: <input checked="" type="checkbox"/> DRILL <input type="checkbox"/> REENTER		5. Lease Serial No. NM 44360 NM 011350
1b. Type of Well: <input type="checkbox"/> Oil Well <input checked="" type="checkbox"/> Gas Well <input type="checkbox"/> Other <input type="checkbox"/> Single Zone <input checked="" type="checkbox"/> Multiple Zone		6. If Indian, Allottee or Tribe Name
2. Name of Operator CONOCOPHILLIPS COMPANY		7. If Unit or CA Agreement, Name and No.
Contact: VICKI WESTBY E-Mail: Vicki.R.Westby@conocophillips.com		8. Lease Name and Well No. SAN JUAN 29-5 UNIT 5M
3a. Address 4001 PENBROOK, SUITE 346 ODESSA, TX 79762	3b. Phone No. (include area code) Ph: 915.368.1352	9. API Well No. 30-039-27866
4. Location of Well (Report location clearly and in accordance with any State requirements. *) At surface NWSE 1525FSL 1825FEL At proposed prod. zone		10. Field and Pool, or Exploratory BLANCO MESAVERDE/BASIN DAKOTA
14. Distance in miles and direction from nearest town or post office*		11. Sec., T., R., M., or Blk. and Survey or Area J Sec 33 T29N R5W Mer NMP
15. Distance from proposed location to nearest property or lease line, ft. (Also to nearest drig. unit line, if any)	16. No. of Acres in Lease	12. County or Parish RIO ARRIBA <input checked="" type="checkbox"/>
18. Distance from proposed location to nearest well, drilling, completed, applied for, on this lease, ft.	19. Proposed Depth 8032 MD	13. State NM
21. Elevations (Show whether DF, KB, RT, GL, etc.) 6619 GL	22. Approximate date work will start	17. Spacing Unit dedicated to this well EP
23. Estimated duration		
24. Attachments		

The following, completed in accordance with the requirements of Onshore Oil and Gas Order No. 1, shall be attached to this form:

- | | |
|---|--|
| 1. Well plat certified by a registered surveyor. | 4. Bond to cover the operations unless covered by an existing bond on file (see Item 20 above). |
| 2. A Drilling Plan. | 5. Operator certification |
| 3. A Surface Use Plan (if the location is on National Forest System Lands, the SUPO shall be filed with the appropriate Forest Service Office). | 6. Such other site specific information and/or plans as may be required by the authorized officer. |

25. Signature (Electronic Submission)	Name (Printed/Typed) VICKI WESTBY	Date 08/09/2004
Title AGENT		
Approved by (Signature) <i>Wayne Townsend</i>	Name (Printed/Typed) Wayne Townsend	Date 10/26/07
Title Acting AFM	Office FFO	

Application approval does not warrant or certify the applicant holds legal or equitable title to those rights in the subject lease which would entitle the applicant to conduct operations thereon.
Conditions of approval, if any, are attached.

Title 18 U.S.C. Section 1001 and Title 43 U.S.C. Section 1212, make it a crime for any person knowingly and willfully to make to any department or agency of the United States any false, fictitious or fraudulent statements or representations as to any matter within its jurisdiction.

Additional Operator Remarks (see next page)

Electronic Submission #34255 verified by the BLM Well Information System
For CONOCOPHILLIPS COMPANY, sent to the Farmington

✓
DRILLING OPERATIONS AUTHORIZED ARE
SUBJECT TO COMPLIANCE WITH ATTACHED
GENERAL REQUIREMENTS*.

This action is subject to technical and
procedural review pursuant to 43 CFR 3165.3
and appeal pursuant to 43 CFR 3165.4

** OPERATOR-SUBMITTED ** OPERATOR-SUBMITTED ** OPERATOR-SUBMITTED **

NMOCD

District I
PO Box 1980, Hobbs, NM 88241-1980

District II
PO Drawer 00, Artesia, NM 88211-0719

District III
1000 Rio Brazos Rd., Aztec, NM 87410

District IV
PO Box 2088, Santa Fe, NM 87504-2088

State of New Mexico
Energy, Minerals & Natural Resources Department

OIL CONSERVATION DIVISION
PO Box 2088
Santa Fe, NM 87504-2088

Form C-102

Revised February 21, 1994

Instructions on back
Submit to Appropriate District Office
State Lease - 4 Copies
Fee Lease - 3 Copies

☐ AMENDED REPORT

WELL LOCATION AND ACREAGE DEDICATION PLAT

*API Number 30-039-2786		*Pool Code 72319 \ 71599	*Pool Name BLANCO MESAVERDE \ BASIN DAKOTA
*Property Code 31325	*Property Name SAN JUAN 29-5 UNIT		*Well Number 5M
*OGRID No. 217817	*Operator Name CONOCOPHILLIPS COMPANY		*Elevation 6619'

¹⁰ Surface Location

UL or lot no.	Section	Township	Range	Lot Idn	Feet from the	North/South line	Feet from the	East/West line	County
J	33	29N	5W		1525	SOUTH	1825	EAST	RIO ARriba

¹¹ Bottom Hole Location If Different From Surface

UL or lot no.	Section	Township	Range	Lot Idn	Feet from the	North/South line	Feet from the	East/West line	County
¹² Dedicated Acres					¹³ Joint or Infill	¹⁴ Consolidation Code	¹⁵ Order No.		
320.0 Acres - E/2 (MV)									
320.0 Acres - E/2 (DK)									

NO ALLOWABLE WILL BE ASSIGNED TO THIS COMPLETION UNTIL ALL INTERESTS HAVE BEEN CONSOLIDATED
OR A NON-STANDARD UNIT HAS BEEN APPROVED BY THE DIVISION

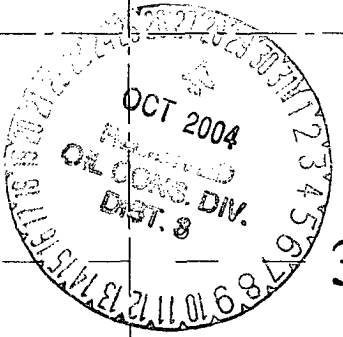
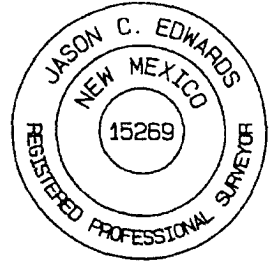
<div> 33 LAT: 36°40.7420'N LONG: 107°21.5645'W DATUM: NAD27</div>	<div>5287.92'</div> <div>5280.00'</div> <div>1825'</div> <div>1525'</div> <div>5280.00'</div>	<div>LEASE NM-11350</div>	<div>¹⁷ OPERATOR CERTIFICATION I hereby certify that the information contained herein is true and complete to the best of my knowledge and belief. <i>Vicki Westby</i> Signature Vicki R. Westby Printed Name Sr. Analyst Title <i>July 23, 2004</i> Date</div> <div>¹⁸ SURVEYOR CERTIFICATION I hereby certify that the well location shown on this plat was plotted from field notes of actual surveys made by me or under my supervision, and that the same is true and correct to the best of my belief. Survey Date: SEPTEMBER 22, 2003 Signature and Seal of Professional Surveyor <div> <i>JASON C. EDWARDS</i> Certificate Number 15269</div></div>
---	---	---------------------------	--

Submit 3 Copies To Appropriate District Office
District I
1625 N. French Dr., Hobbs, NM 88240
District II
1301 W. Grand Ave., Artesia, NM 88210
District III
1000 Rio Brazos Rd., Aztec, NM 87410
District IV
1220 S. St. Francis Dr., Santa Fe, NM 87505

State of New Mexico
Energy, Minerals and Natural Resources

Form C-103

May 27, 2004

OIL CONSERVATION DIVISION
1220 South St. Francis Dr.
Santa Fe, NM 87505

WELL API NO.

5. Indicate Type of Lease

STATE ☐ FEE ☐

6. State Oil & Gas Lease No.

NM-11350

7. Lease Name or Unit Agreement Name

San Juan 29-5 unit

8. Well Number

5M

9. OGRID Number

217817

10. Pool name or Wildcat

Basin
Blanco Mesaverde/Dakota

SUNDRY NOTICES AND REPORTS ON WELLS

(DO NOT USE THIS FORM FOR PROPOSALS TO DRILL OR TO DEEPEN OR PLUG BACK TO A DIFFERENT RESERVOIR. USE "APPLICATION FOR PERMIT" (FORM C-101) FOR SUCH PROPOSALS.)

1. Type of Well: Oil Well ☐ Gas Well ☒ Other

2. Name of Operator

ConocoPhillips Company

3. Address of Operator

4001 Penbrook, Odessa, TX 79762

4. Well Location

Unit Letter J : 1525 feet from the South line and 1825 feet from the East line
Section 33 Township 29N Range 5W NMPM Rio Arriba County

11. Elevation (Show whether DR, RKB, RT, GR, etc.)

6619 GL

Pit or Below-grade Tank Application ☐ or Closure ☐

Pit type Drill Depth to Groundwater <50' Distance from nearest fresh water well >1000' Distance from nearest surface water 200-1000'

Pit Liner Thickness:

mil

Below-Grade Tank: Volume

bbls;

Construction Material

12. Check Appropriate Box to Indicate Nature of Notice, Report or Other Data

NOTICE OF INTENTION TO:

PERFORM REMEDIAL WORK ☐ PLUG AND ABANDON ☐
TEMPORARILY ABANDON ☐ CHANGE PLANS ☐
PULL OR ALTER CASING ☐ MULTIPLE COMPL ☐

SUBSEQUENT REPORT OF:

REMEDIAL WORK ☐ ALTERING CASING ☐
COMMENCE DRILLING OPNS. ☐ P AND A ☐
CASING/CEMENT JOB ☐

OTHER: Drill Pit Notification

✓

OTHER:

☐

13. Describe proposed or completed operations. (Clearly state all pertinent details, and give pertinent dates, including estimated date of starting any proposed work). SEE RULE 1103. For Multiple Completions: Attach wellbore diagram of proposed completion or recompletion.

ConocoPhillips Company's Generic Pit Plan is on file at NMOCD in Aztec, NM. See the attached diagram that details the location of the pit in reference to the proposed wellhead. The drill pit will be lined. The drill pit will be closed after the well has been completed. The solids left after the water has been disposed of will be sampled and NMOCD approval will be obtained prior to closure of this pit.

I hereby certify that the information above is true and complete to the best of my knowledge and belief. I further certify that any pit or below-grade tank has been/will be constructed or closed according to NMOCD guidelines ☐, a general permit ☐ or an (attached) alternative OCD-approved plan ☐.

SIGNATURE Vicki Westby (pj) TITLE SR. Analyst DATE 8/6/04

Type or print name Vicki Westby

E-mail address: Vicki.R.Westby@ConocoPhillips.com Telephone No. 432-368-1352

For State Use Only

APPROVED BY:

TITLE

DEPUTY OIL & GAS INSPECTOR, DIST. #2

DATE

OCT 28 2005

Conditions of Approval (if any):

CONOCOPHILLIPS COMPANY SAN JUAN 29-5 UNIT #5M
1525' FSL & 1825' FEL, SECTION 33, T29N, R5W, NMPM
RIO ARriba COUNTY, NEW MEXICO ELEVATION: 6619'

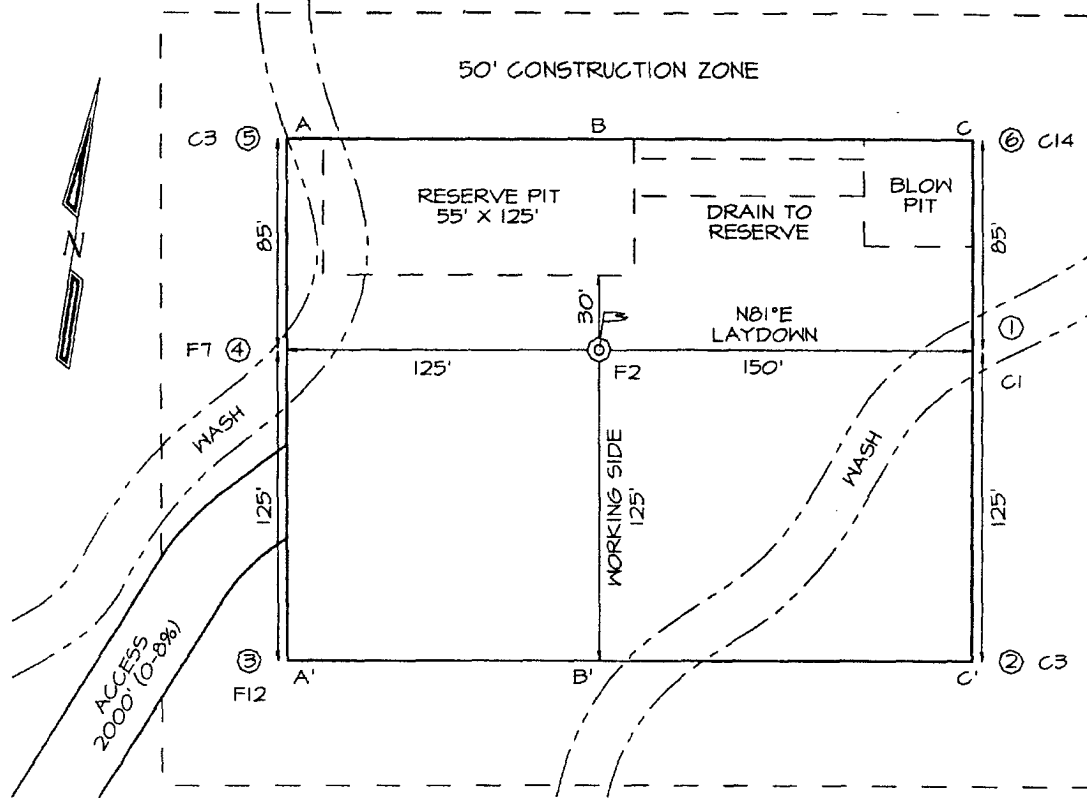

LATITUDE: 36.67903° N
LONGITUDE: 107.35941° W
 DATUM: NAD1927

PLAT NOTE:
 SURFACE OWNER
 Bureau of Land Management

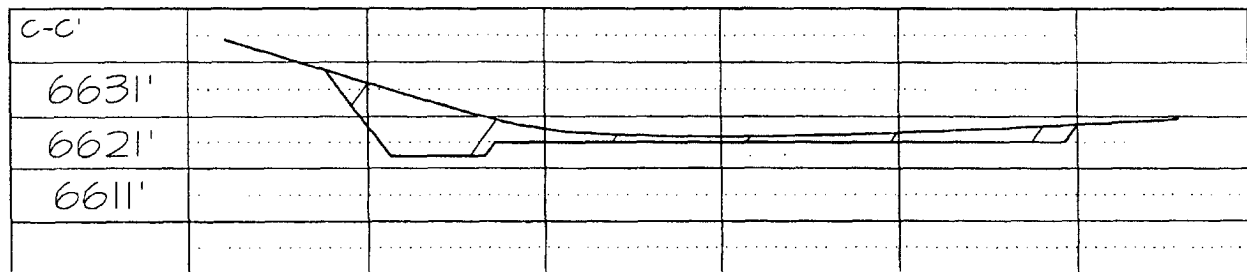
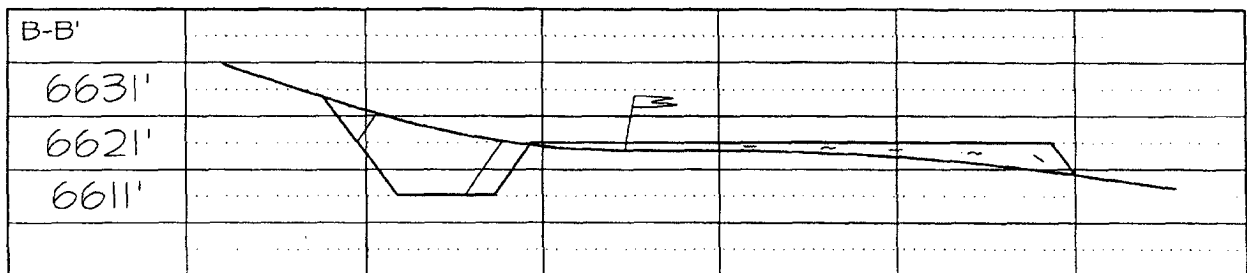
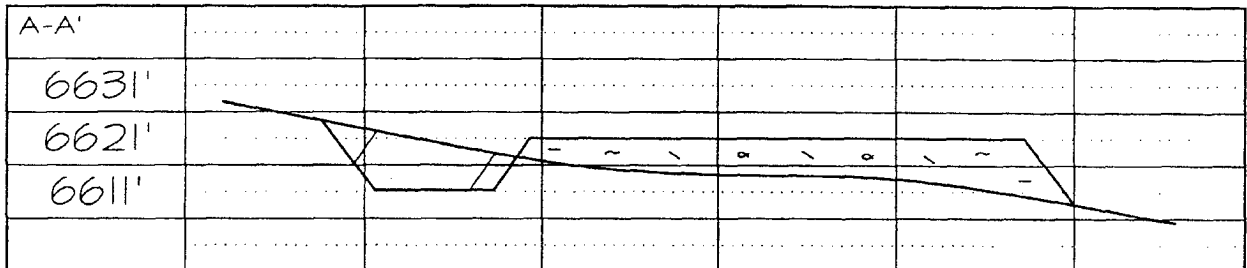

PROJECT PROPOSAL - New Drill / Sidetrack

San Juan Business Unit

SAN JUAN 29-5 5M

Lease:		AFE #:		AFE \$:	
Field Name: hPHILLIPS 29-5		Rig: 486-0597		State: NM	County: RIO ARRIBA
Geoscientist: Glaser, Terry J		Phone: (832)486-2332		Prod. Engineer: Bergman, Pat W. Phone: (832) 486-2358	
Res. Engineer: Johnson, Tom B.		Phone: (832)-486-2347		Proj. Field Lead: Phone:	

Primary Objective (Zones):

Zone	Zone Name
FRR	BASIN DAKOTA (PRORATED GAS)
RON	BLANCO MESAVERDE (PRORATED GAS)

Location: Surface				Straight Hole	
Latitude: 36.68	Longitude: -107.36	X:	Y:	Section: 33	Range: 5W
Footage X: 1825 FEL	Footage Y: 1525 FSL	Elevation: 6619	(FT)	Township: 29N	
Tolerance:					
Location Type: Year Round		Start Date (Est.):		Completion Date:	
				Date In Operation:	
Formation Data: Assume KB = 6632 Units = FT					

Formation Call & Casing Points	Depth (TVD in Ft)	SS (Ft)	Depletion (Yes/No)	BHP (PSIG)	BHT	Remarks
Surface Casing	213	6419	<input type="checkbox"/>			12-1/4 hole. 9-5/8" 32.3 ppf, H-40, STC casing. Circulate cement to surface.
NCMT	1402	5230	<input type="checkbox"/>			
OJAM	2682	3950	<input type="checkbox"/>			
KRLD	2782	3850	<input type="checkbox"/>			
FRLD	3282	3350	<input type="checkbox"/>			
PCCF	3557	3075	<input type="checkbox"/>			
LEWS	3757	2875	<input type="checkbox"/>			
Intermediate Casing	3857	2775	<input type="checkbox"/>			8-3/4" hole. 7", 20ppf, J-55, STC casing. Circulate cement to surface.
CHRA	4542	2090	<input type="checkbox"/>			
CLFH	5282	1350	<input type="checkbox"/>	1300		
MENF	5432	1200	<input type="checkbox"/>			
PTLK	5732	900	<input type="checkbox"/>			
MNCS	5982	650	<input type="checkbox"/>			
GLLP	6982	-350	<input type="checkbox"/>			
GRHN	7682	-1050	<input type="checkbox"/>			
CBBO	7842	-1210	<input type="checkbox"/>			
Total Depth	8032	-1400	<input type="checkbox"/>	3300		6-1/4" Hole. 4-1/2", 11.6 ppf, N-80, LTC casing. Circulate cement a minimum of 100' inside the previous casing string. No open hole logs. Cased hole TDT with GR to surface.

Reference Wells:		
Reference Type	Well Name	Comments

Logging Program:	
Intermediate Logs:	<input type="checkbox"/> Log only if show <input type="checkbox"/> GR/ILD <input type="checkbox"/> Triple Combo
TD Logs:	<input type="checkbox"/> Triple Combo <input type="checkbox"/> Dipmeter <input type="checkbox"/> RFT <input type="checkbox"/> Sonic <input type="checkbox"/> VSP <input checked="" type="checkbox"/> TDT
Additional Information:	

Comments: Zones - MV160H-DK320L

Printed on: 8/3/2004 3:04:37 PM

San Juan 29-5 #5M

SURFACE CASING :

Drill Bit Diameter	12.25 "	
Casing Outside Diameter	9.625 "	Casing Inside Diam. 9.001 "
Casing Weight	32.3	ppf
Casing Grade	H-40	
Shoe Depth	230 '	
Cement Yield	1.21	cuft/sk
Excess Cement	125 %	
Cement Required	149	sx

SHOE 230 ', 9.625 ", 32.3 ppf, H-40 STC

INTERMEDIATE CASING :

Drill Bit Diameter	8.75 "	
Casing Outside Diameter	7 "	Casing Inside Diam. 6.456 "
Casing Weight	20	ppf
Casing Grade	J-55	
Shoe Depth	3857 '	
Lead Cement Yield	2.88	cuft/sk
Lead Cement Excess	150 %	
Tail Cement Length	771.4 '	
Tail Cement Yield	1.33	cuft/sk
Tail Cement Excess	150 %	
Lead Cement Required	386	sx
Tail Cement Required	225	sx

SHOE 3857 ', 7 ", 20 ppf, J-55 STC

PRODUCTION CASING :

Drill Bit Diameter	6.25 "	
Casing Outside Diameter	4.5 "	Casing Inside Diam. 4.000 "
Casing Weight	11.6	ppf
Casing Grade	N-80	
Top of Cement	3657 '	200' inside intermediate casing
Shoe Depth	8032 '	
Cement Yield	1.45	cuft/sk
Cement Excess	50 %	
Cement Required	459	sx

SHOE 8032 ', 4.5 ", 11.6 ppf, N-80 STC

San Juan 29-5 #5M			
	Surf. Csg	Int. Csg	Prod. Csg
OD	9.625	7	4.5
ID	9.001	6.456	4.000
Depth	230	3857	8032
Hole Diam	12.25	8.75	6.25
% Excess Lead		150	
% Excess Tail	125	150	50
Lead Yield		2.88	
Tail Yield	1.21	1.33	1.45
Ft of Tail Slurry	230	771.4	4375
Top of Tail Slurry	0	3085.6	3657
Top of Lead Slurry	N/A	0	N/A
Mud Wt (ppg)	8.9	9.0	air drill
Mud Type	WBM	WBM	air drill

Surface Casing						
	Ft	Cap	XS Factor	bbls	cuft	sx
Open Hole Annulus	230	0.055804	2.25	28.9	162.1	134.0
Shoe Track Volume	40	0.078735	1	3.1	17.7	14.6
Total				32.0	179.8	148.6

Intermediate Casing						
	Ft	Cap	XS Factor	bbls	cuft	sx
Lead Open Hole Annulus	2855.6	0.026786	2.5	191.2	1073.6	372.8
Lead Cased Hole Annulus	220	0.031116	1	6.8	38.4	13.3
Lead Total				198.1	1112.1	386.1
Tail Open Hole Annulus	771.4	0.026786	2.5	51.7	290.0	218.1
Tail Shoe Track Volume	42	0.040505	1	1.7	9.6	7.2
Tail Total				53.4	299.6	225.2

Production Casing						
	Ft	Cap	XS Factor	bbls	cuft	sx
Open Hole Annulus	4175	0.018282	1.5	114.5	642.8	443.3
Cased Hole Annulus	200	0.020826	1	4.2	23.4	16.1
Total				118.7	666.2	459.5

San Juan 29-5 #5M		
9 5/8 Surface Casing		
Cement Recipe	Class C Standard Cement	
	+ 3% Calcium Chloride	
	+0.25 lb/sx Flocele	
Cement Volume	149	sx
Cement Yield	1.21	cuft/sx
Slurry Volume	179.8	cuft
	32.0	bbls
Cement Density	15.6	ppg
Water Required	5.29	gal/sx
Compressive Strength		
Sample cured at 60 deg F for 8 hrs		
4hrs 38 mins	50	psi
9hrs	250	psi

San Juan 29-5 #5M

7" Intermediate Casing		
Lead Slurry		
Cement Recipe	Standard Cement	
	+ 3% Econolite (extender)	
	+ 10 lb/sx Pheno Seal	
Cement Required	386	sx
Cement Yield	2.88	cuft/sx
Slurry Volume	1112.1	cuft
	198.1	bbls
Cement Density	11.5	ppg
Water Required	16.91	gal/sx
Compressive Strength		
Sample cured at 130 deg F for 24 hrs		
1 hr 47 min	50	psi
12 hr	350	psi
24 hr	450	psi

7" Intermediate Casing		
Tail Slurry		
Cement Slurry	50 / 50 POZ:Standard Cement	
	+ 2% Bentonite	
	+ 6 lb/sx Pheno Seal	
Cement Required	226	sx
Cement Yield	1.33	cuft/sx
Slurry Volume	299.6	cuft
	53.4	bbls
Cement Density	13.5	ppg
Water Required	5.52	gal/sx
Compressive Strength		
Sample cured at 130 deg F for 24 hrs		
2 hr 05 min	50	psi
4 hr 06 min	500	psi
12 hr	1250	psi
24 hr	1819	psi

San Juan 29-5 #5M		
4 1/2" Production Casing		
Cement Recipe	50 / 50 POZ:Standard Cement	
	+ 3% Bentonite	
	+ 3.5 lb/sx PhenoSeal	
	+ 0.2% CFR-3 Friction Reducer	
	+ 0.1% HR-5 Retarder	
	+ 0.8% Halad-9 Fluid Loss Additive	
Cement Quantity	459	sx
Cement Yield	1.45	cuft/sx
Cement Volume	666.2	cuft
	118.7	
Cement Density	13.1	ppg
Water Required	6.47	gal/sx
Compressive Strength		
Sample cured at 200 deg F for 23 hrs		
9 hr 50 min	50	psi
13 hr 45 min	500	psi
16 hr	1500	psi
23 hr	2525	psi

BLOWOUT PREVENTER ARRANGEMENT & PROGRAM

For Drilling to Intermediate Casing Point & Setting 7" Intermediate Casing

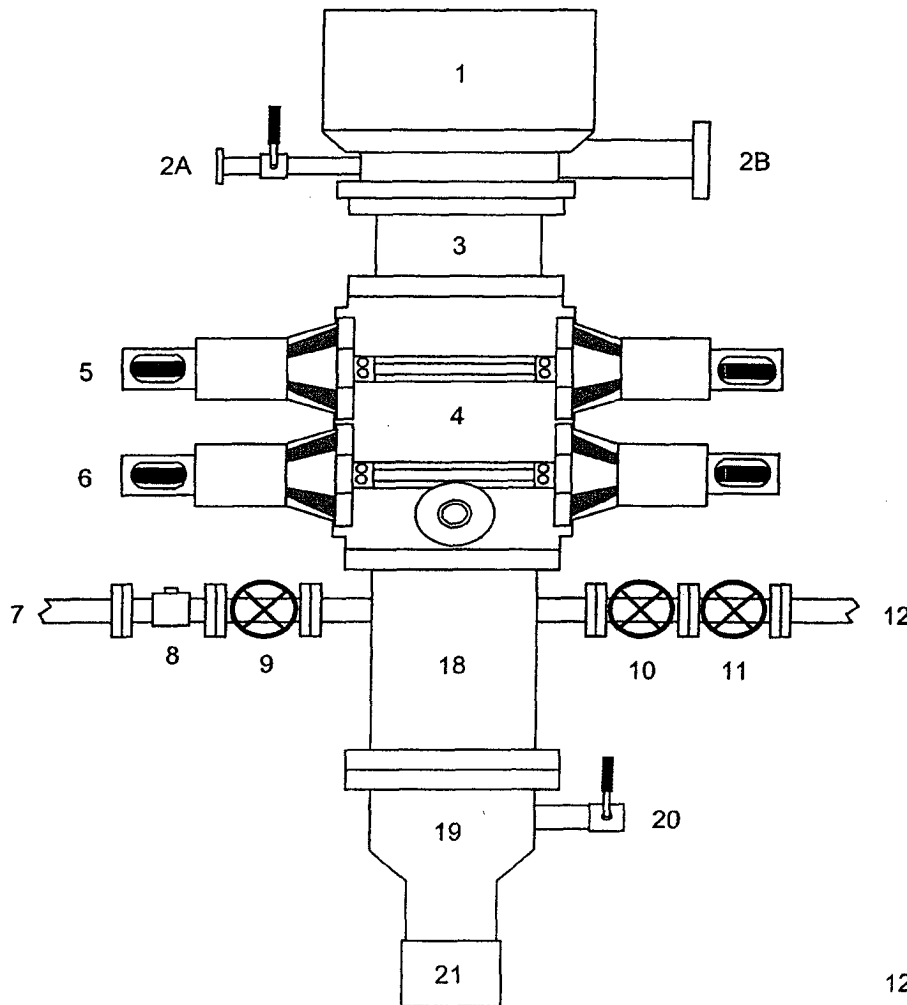

1. Rotating Head
- 2A. Fill-up Line & valve
- 2B. Flowline
3. Spacer Spool
4. Double Ram BOP (11", 3000 psi)
5. Pipe Rams
6. Blind Rams
7. Kill Line
8. Kill Line Check Valve
9. Kill Line Valve
10. Inner Choke Line Valve (3")
11. Outer Choke Line Valve (3")
12. Choke Line (3")
13. Variable Choke
14. Choke Line Valve (2")
15. Panic Line Valve (3")
16. Choke Manifold Pressure Gauge
17. Choke Line (2")
18. Mud Cross Spacer Spool
19. Casing Head "A" Section
20. Casing Head "A" Section 2" Valve
21. 9 5/8" Casing Collar

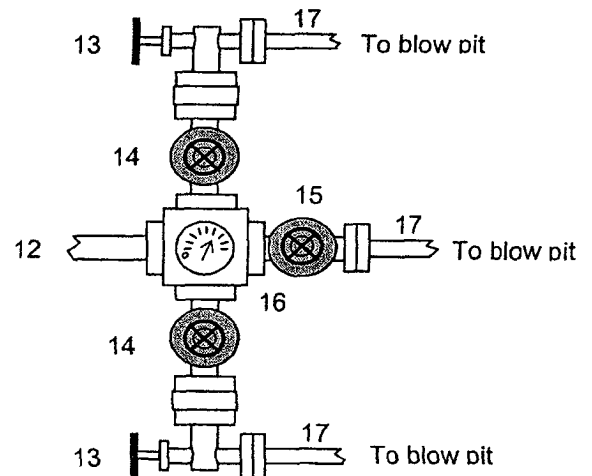

A 12-1/4" hole will be drilled to approximately 220' and the 9-5/8" surface casing will be run and cemented. The Casing Head "A" Section will be screwed onto the 9-5/8" surface casing stub. The BOP will be installed on the Casing Head "A" Section. A test plug will be set in the wellhead and the pipe rams and choke manifold will be tested to 200 psi to 300 psi (low pressure test) for 2-3 minutes and to 1000 psi (high pressure test) for 10 minutes. Then the test plug will be removed, and the 9-5/8" casing will be pressure tested against closed blind rams to 200 psi to 300 psi for 2-3 minutes and to 1000 psi for 30 minutes (this value is one 44% of the minimum internal yield pressure of the 9-5/8" casing). (Note: per regulatory requirements we will wait on cement at least 8 hrs after placement before testing the 9-5/8" surface casing). Then an 8-3/4" hole will be drilled to intermediate casing point and 7" intermediate casing will be run and cemented.

In addition to the equipment in the above diagram the following equipment will comprise the BOP system:

1. Upper Kelly cock Valve with handle
2. Stab-in TIW valve for all drillstrings in use

BLOWOUT PREVENTER ARRANGEMENT & PROGRAM

For Drilling to TD and Setting 4.5 inch Casing

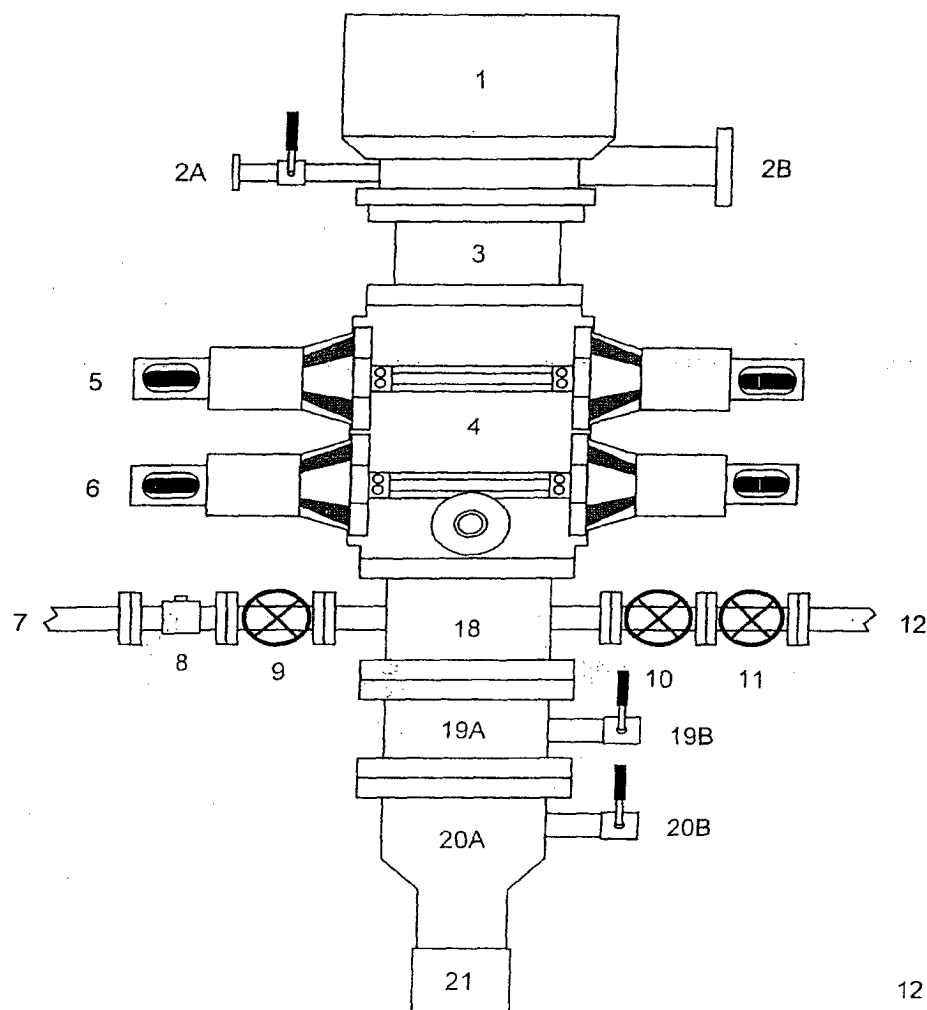

1. Rotating Head
- 2A. Fill-up Line & valve
- 2B. Bleeie Line (for Air Drilling)
3. Spacer Spool
4. Double Ram BOP (11", 3000 psi)
5. Pipe Rams
6. Blind Rams
7. Kill Line
8. Kill Line Check Valve
9. Kill Line Valve
10. Inner Choke Line Valve (3")
11. Outer Choke Line Valve (3")
12. Choke Line (3")
13. Variable Choke
14. Choke Line Valve (2")
15. Panic Line Valve (3")
16. Choke Manifold Pressure Gauge
17. Choke Line (2")
18. Mud Cross Spacer Spool
- 19A Csg Spool "B" Section (11", 3M)
- 19B "B" Section Csg Valve (2", 3M)
- 20A Csg Head "A" Section (11", 3M)
- 20B "A" Section Csg Valve (2", 3M)
21. 9 5/8" Casing Collar

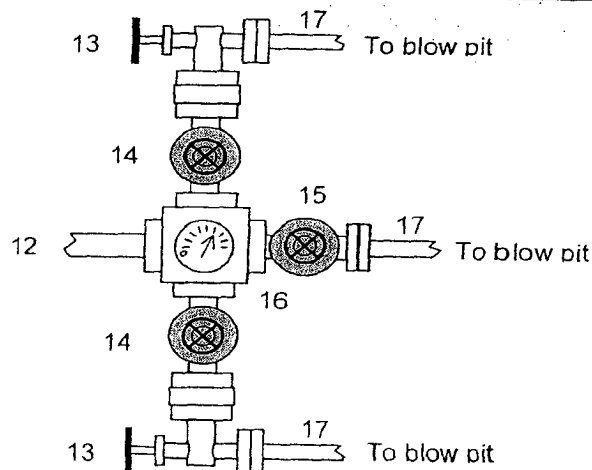

After the 7" intermediate casing has been run and cemented, the Casing Spool ("B" Section) will be installed on the wellhead ("A" Section) and the BOP will be installed on the Casing Spool. A test plug will be set in the wellhead and the pipe rams, blind rams, and choke manifold will be tested to 200 psi to 300 psi (low pressure test) for 2-3 minutes and to 3000 psi (high pressure test) for 10 minutes. Then the test plug will be removed and the 7" casing will be pressure tested against closed blind rams to 200 psi to 300 psi for 2-3 minutes and to 1800 psi for 30 minutes - this test pressure is 48% of the minimum internal yield strength of 3740 psi for the 7", 20#, J-55, STC casing. Then we will air drill the 6-1/4" hole to TD and run and cement the 4-1/2" casing.

In addition to the equipment in the above diagram the following equipment will comprise the BOP system:

1. Upper Kelly cock Valve with handle
2. Stab-in TIW valve for all drillstrings in use