

UNITED STATES  
DEPARTMENT OF THE INTERIOR  
BUREAU OF LAND MANAGEMENT

APPLICATION FOR PERMIT TO DRILL, DEEPEN, OR PLUG BACK

1a. Type of Work DRILL	5. Lease Number SF-079099A
1b. Type of Well GAS	Unit Reporting Number 070 FARMINGTON
2. Operator <b>BURLINGTON</b> RESOURCES Oil & Gas Company	7. Unit Agreement Name San Juan 32-9 Unit
3. Address & Phone No. of Operator PO Box 4289, Farmington, NM 87499 (505) 326-9700	8. Farm or Lease Name San Juan 32-9 Unit
4. Location of Well 2240' FNL, 200' FWL Latitude 36° 57.4017'N, Longitude 107° 46.4808'W	9. Well Number #276S
10. Field, Pool, Wildcat Basin Fruitland Coal	11. Sec., Twn, Rge, Mer. (NMPM) W 1/2 Sec. 27, T32N, R09W API # 30-045-32903
14. Distance in Miles from Nearest Town 18 miles to Aztec	12. County San Juan ✓
15. Distance from Proposed Location to Nearest Property or Lease Line 200'	13. State NM
16. Acres in Lease	17. Acres Assigned to Well W/2 313.01
18. Distance from Proposed Location to Nearest Well, Drlg, Compl, or Applied for on this Lease 1250'	
19. Proposed Depth 3629'	20. Rotary or Cable Tools Rotary
21. Elevations (DF, FT, GR, Etc.) 6728' GR	22. Approx. Date Work will Start
23. Proposed Casing and Cementing Program See Operations Plan attached	
24. Authorized by: <u>Tammy Jones</u> Regulatory Compliance Specialist	Date <u>9-1-04</u>
PERMIT NO. <u>                    </u>	APPROVAL DATE <u>                    </u>
APPROVED BY <u>[Signature]</u>	TITLE <u>Acting AAM</u> DATE <u>11/4/04</u>

Archaeological Report attached

Threatened and Endangered Species Report attached

NOTE: This format is issued in lieu of U.S. BLM Form 3160-3

Title 18 U.S.C. Section 1001, makes it a crime for any person knowingly and willfully to make to any department or agency of the United States any false, fictitious or fraudulent statements or presentations as to any matter within its jurisdiction.

DRILLING OPERATIONS AUTHORIZED ARE  
SUBJECT TO COMPLIANCE WITH ATTACHED  
"GENERAL REQUIREMENTS".

NMOCD

This action is subject to technical and  
procedural review pursuant to 43 CFR 3165.3  
and appeal pursuant to 43 CFR 3165.4

District II  
PO Drawer DD, Artesia, NM 88211-0719

OIL CONSERVATION DIVISION  
PO Box 2088  
Santa Fe, NM 87504-2088

Instructions on back  
Submit to Appropriate District Office.  
State Lease - 4 Copies  
Fee Lease - 3 Copies

District III  
1000 Rio Brazos Rd., Aztec, NM 87410

District IV  
PO Box 2088, Santa Fe, NM 87504-2088

☐ AMENDED REPORT

WELL LOCATION AND ~~2004 SEP 1 PM 1 22~~ ACREAGE DEDICATION PLAT

*API Number 30-039045-32563	*Pool Code 71629	RECEIVED Basin Fruitland Coal Burlington Resources Oil & Gas Company, LP	*Pool Name
*Property Code 7473	*Property Name SAN JUAN 32-9 UNIT		*Well Number 276S
*OGRID No. 14538	*Operator Name BURLINGTON RESOURCES OIL & GAS COMPANY, LP		*Elevation 6728'

<sup>10</sup> Surface Location

UL or lot no. E	Section 27	Township 32N	Range 9W	Lot Idn	Feet from the 2240	North/South line NORTH	Feet from the 200	East/West line WEST	County SAN JUAN
--------------------	---------------	-----------------	-------------	---------	-----------------------	---------------------------	----------------------	------------------------	--------------------

<sup>11</sup> Bottom Hole Location If Different From Surface

UL or lot no.	Section	Township	Range	Lot Idn	Feet from the	North/South line	Feet from the	East/West line	County
					<sup>12</sup> Dedicated Acres W/2 313.01	<sup>13</sup> Joint or Infill	<sup>14</sup> Consolidation Code	<sup>15</sup> Order No.	

NO ALLOWABLE WILL BE ASSIGNED TO THIS COMPLETION UNTIL ALL INTERESTS HAVE BEEN CONSOLIDATED OR A NON-STANDARD UNIT HAS BEEN APPROVED BY THE DIVISION

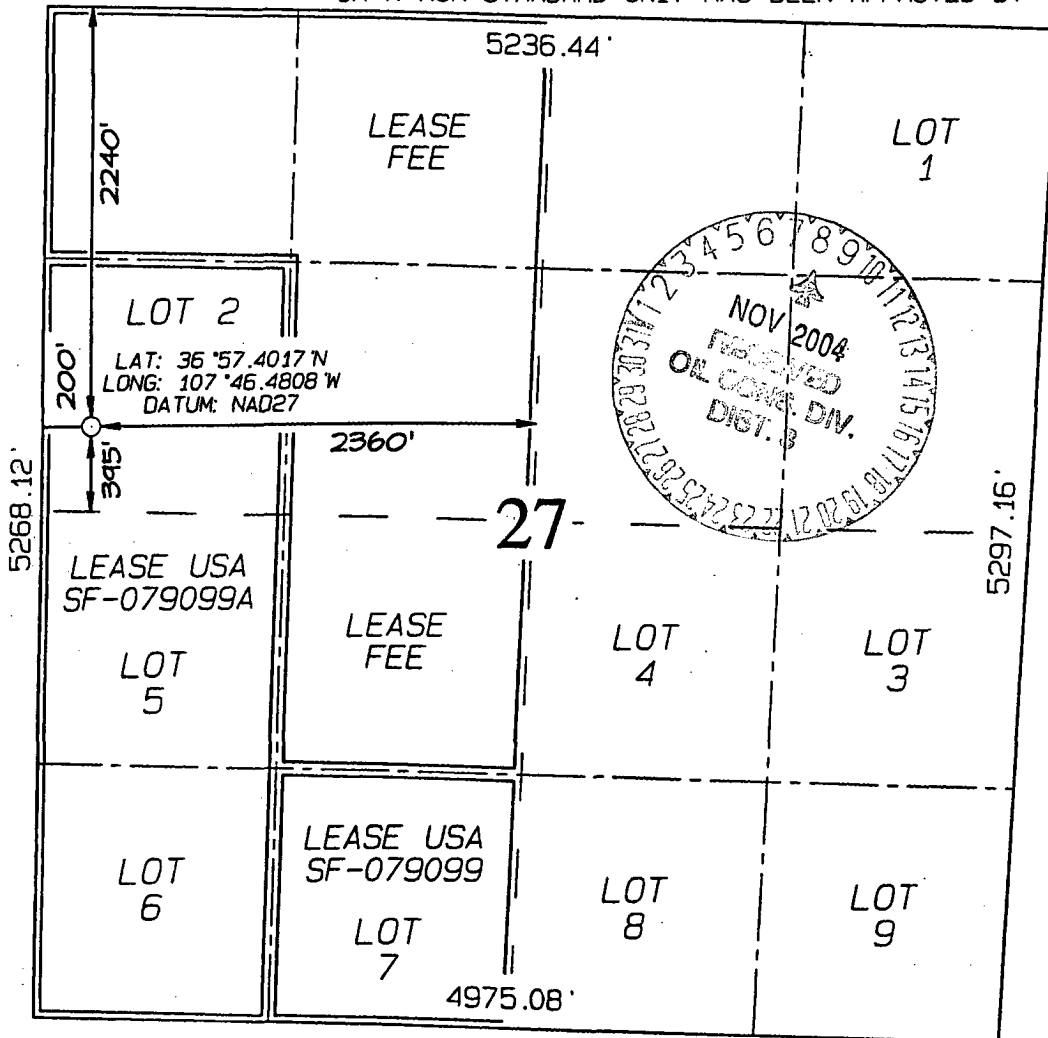

<sup>17</sup> OPERATOR CERTIFICATION

I hereby certify that the information contained herein is true and complete to the best of my knowledge and belief

*Tammy Jones*  
Signature

Tammy Jones  
Printed Name

Regulatory Specialist  
Title

9-1-04  
Date

<sup>18</sup> SURVEYOR CERTIFICATION

I hereby certify that the well location shown on this plat was plotted from field notes of actual surveys made by me or under my supervision, and that the same is true and correct to the best of my belief.

Date of Survey: MAY 28, 2004

Signature and Seal of Professional Surveyor



*JASON C. EDWARDS*  
Certificate Number 15269

District I  
1625 N. French Dr., Hobbs, NM 88240  
District II  
1301 W. Grand Ave., Artesia, NM 88210  
District III  
1000 Rio Brazos Rd., Aztec, NM 87410  
District IV  
1220 S. St. Francis Dr., Santa Fe, NM 87505

OIL CONSERVATION DIVISION  
1220 South St. Francis Dr.  
Santa Fe, NM 87505

2004 SEP 1 PM 1 22

WELL API NO.
5. Indicate Type of Lease STATE <input type="checkbox"/> FEE <input type="checkbox"/>
6. State Oil & Gas Lease No. NMSF-079099
7. Lease Name or Unit Agreement Name San Juan 32-9 Unit
8. Well Number 276S
9. OGRID Number 14538
10. Pool name or Wildcat Basin Fruitland Coal

SUNDRY NOTICES AND REPORTS ON WELLS  
(DO NOT USE THIS FORM FOR PROPOSALS TO DRILL OR TO DEEPEN OR PLUG BACK TO A DIFFERENT RESERVOIR. USE "APPLICATION FOR PERMIT" (FORM C-101) FOR SUCH PROPOSALS.)

1. Type of Well:  
Oil Well ☐ Gas Well ☒ Other

2. Name of Operator  
Burlington Resources Oil & Gas Company LP

3. Address of Operator  
3401 E. 30<sup>th</sup> Street, Farmington, NM 87402

4. Well Location  
Unit Letter E : 2240 feet from the North line and 200 feet from the West line  
Section 27 Township 32N Range 9W NMPM San Juan County, NM

11. Elevation (Show whether DR, RKB, RT, GR, etc.)

Pit or Below-grade Tank Application (For pit or below-grade tank closures, a form C-144 must be attached)

Pit Location: UL E Sect 27 Twp 32N Rng 9W Pit type New Depth to Groundwater <50' Distance from nearest fresh water well >1000'  
Distance from nearest surface water >1000' Below-grade Tank Location UL  Sect  Twp  Rng  ;  
feet from the  line and  feet from the  line

12. Check Appropriate Box to Indicate Nature of Notice, Report or Other Data	
<p>NOTICE OF INTENTION TO:</p> <p>PERFORM REMEDIAL WORK <input type="checkbox"/> PLUG AND ABANDON <input type="checkbox"/></p> <p>TEMPORARILY ABANDON <input type="checkbox"/> CHANGE PLANS <input type="checkbox"/></p> <p>PULL OR ALTER CASING <input type="checkbox"/> MULTIPLE COMPLETION <input type="checkbox"/></p> <p>OTHER: <u>New Drill Pit</u> <input checked="" type="checkbox"/></p>	<p>SUBSEQUENT REPORT OF:</p> <p>REMEDIAL WORK <input type="checkbox"/> ALTERING CASING <input type="checkbox"/></p> <p>COMMENCE DRILLING OPNS. <input type="checkbox"/> PLUG AND ABANDONMENT <input type="checkbox"/></p> <p>CASING TEST AND CEMENT JOB <input type="checkbox"/></p> <p>OTHER: <input type="checkbox"/></p>

13. Describe proposed or completed operations. (Clearly state all pertinent details, and give pertinent dates, including estimated date of starting any proposed work). SEE RULE 1103. For Multiple Completions: Attach wellbore diagram of proposed completion or recompletion.

Burlington Resources proposes to construct a new drill pit. The new drill pit will be a lined pit as detailed in Burlington's general pit plan dated April 26, 2004 on file at the NMOCD office. Burlington Resources anticipates closing the pit according to the general pit dated August 2, 2004 on file at the NMOCD office.

I hereby certify that the information above is true and complete to the best of my knowledge and belief. I further certify that any pit or below-grade tank has been/will be constructed or closed according to NMOCD guidelines ☐, a general permit ☒ or an (attached) alternative OCD-approved plan ☐.

SIGNATURE Tammy Jones TITLE Regulatory Specialist DATE 9/1/04  
Type or print name Tammy Jones E-mail address: tjones3@br-inc.com Telephone No. 326-9700

(This space for State use)  
APPROVED BY [Signature] TITLE DEPUTY OIL & GAS INSPECTOR, DIST. 3 DATE NOV - 8 2004  
Conditions of approval, if any:

PLAT

SAN JUAN 32-9 UNIT #276S, 2240' FNL & 200' FWL  
SECTION 27, T32N, R9W, NMPM, SAN JUAN COUNTY, NM  
GROUND ELEVATION: 6728' DATE: MAY 28, 2004

LATITUDE: 36°57'24"  
LONGITUDE: 107°46'29"  
DATUM: NAD1927

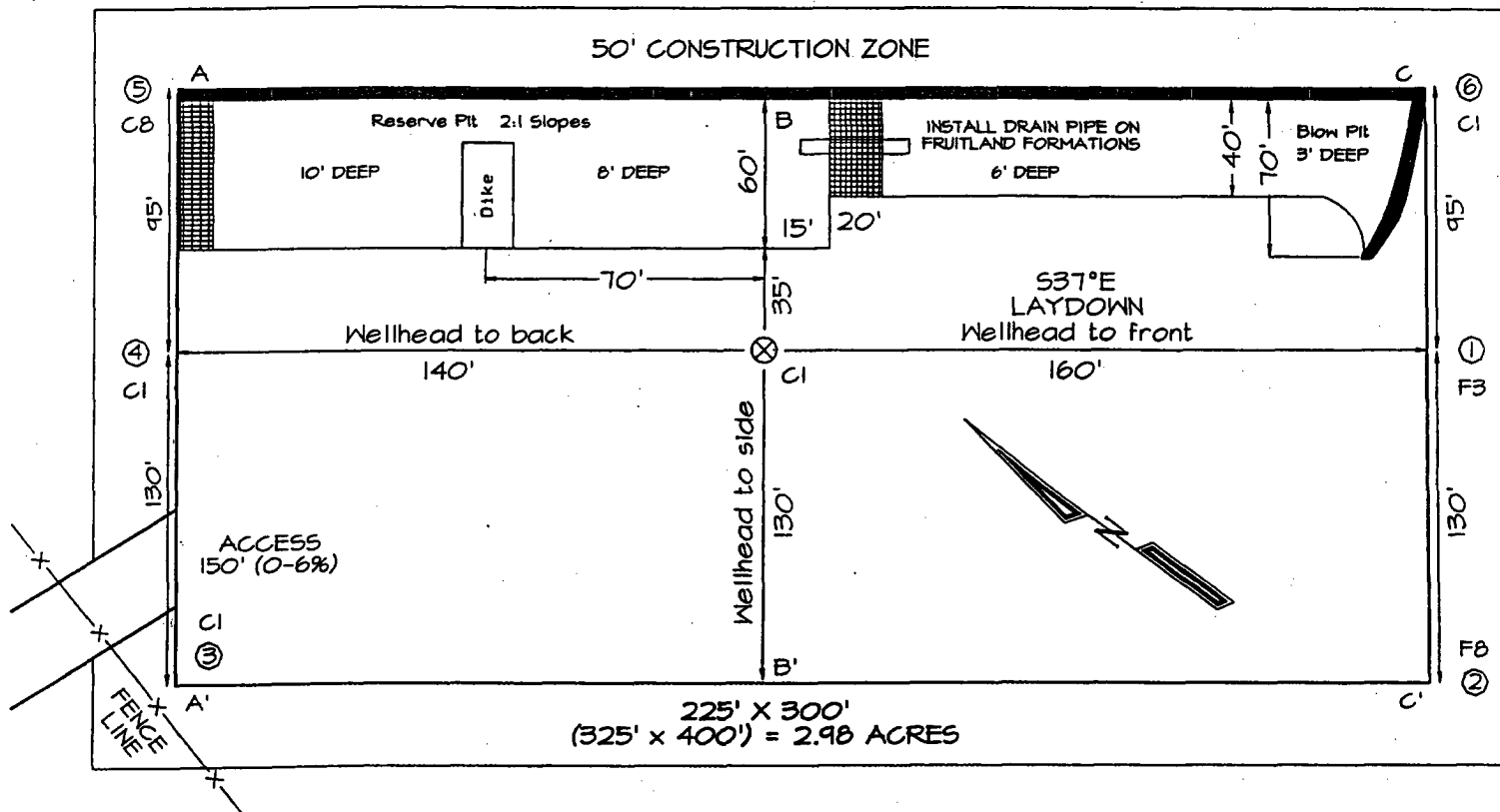

Reserve Pit Dike: to be 8' above Deep side (overflow - 3' wide and 1' above shallow side).  
Blow Pit: overflow pipe halfway between top and bottom and to extend over plastic liner and into blow pit.

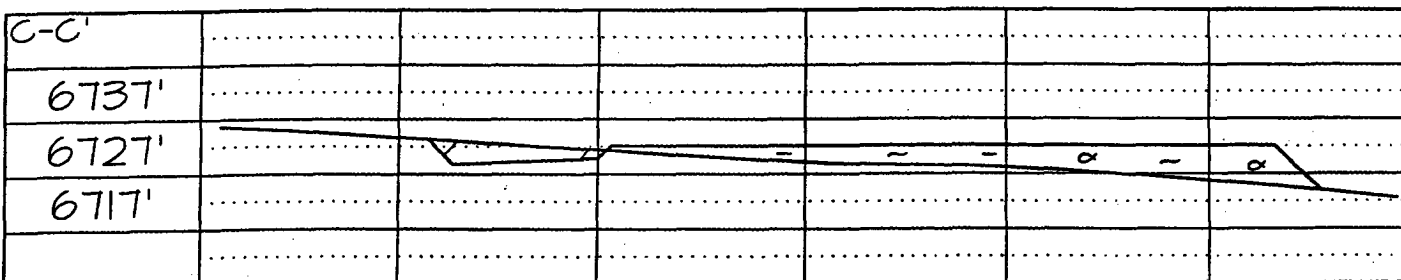
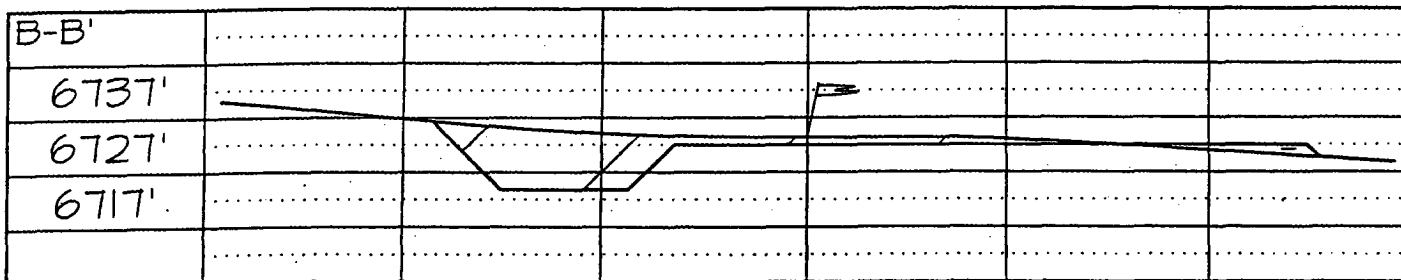
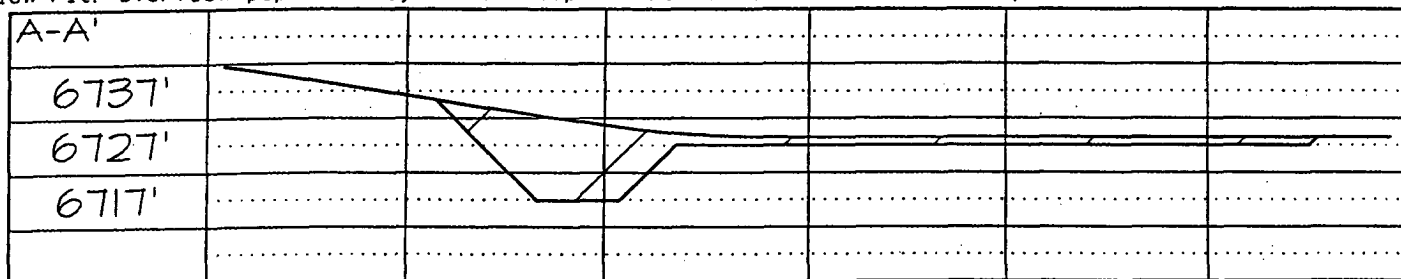

Note: Contractor should call One-Call for location of any marked or unmarked buried pipelines or cables on well pad and/or access road at least two (2) working days prior to construction

## OPERATIONS PLAN

**Well Name:** San Juan 32-9 Unit #276S

**Location:** 2240' FNL, 200' FWL, Sec 27, T-32-N, R-09-W  
San Juan County, NM

Latitude 36° 57.4017'N, Longitude 107° 46.4808'W

**Formation:** Basin Fruitland Coal

**Total Depth:** 3629'

Burlington Resources is requesting a sump on this well.

**Logging Program:** See San Juan 32-9 Unit Master Operations Plan

**Mud Program:** See San Juan 32-9 Unit Master Operations Plan

**Casing Program (as listed, the equivalent, or better):**

Hole Size	Depth Interval	Csg	Wt.	Grade	Cement	
12 1/4	0' - 120'	9.625"	32.3#	H-40	113	cu.ft
8 3/4	0' - 3264'	7"	20.0#	J-55	730	cu.ft
6 1/4	3224 - 3629'	5 1/2"	15.5#	J-55	uncemented	

**Tubing Program:** See San Juan 32-9 Unit Master Operations Plan

- \* The Fruitland Coal formation will be completed.
- \* The west half of Section 27 is dedicated to the Fruitland Coal formation in this well.
- \* Gas is dedicated.

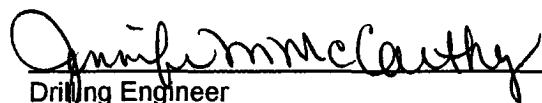
  
Drilling Engineer

8-29-04  
Date

# BURLINGTON RESOURCES

SAN JUAN DIVISION

*Release 11-10-04*

October 11, 2004

(Certified Mail – Return Receipt Requested)

Re: San Juan 32-9 Unit #276S  
Basin Fruitland Coal  
2240'FNL, 200'FWL Section 27, T-32-N, R-9-W  
San Juan County, New Mexico

To the Affected Persons:

Burlington Resources Oil & Gas Company LP is submitting the enclosed Application for Permit to Drill to the appropriate regulatory agency(s) for approval. This well is located inside the High Productivity Area of the Basin-Fruitland Coal Pool as indicated on the attached plat. Notice is being made pursuant to New Mexico Oil Conservation Commission Order R-8768-F dated July 17, 2003.

The affected parties have twenty (20) days from receipt of this notice in which to file with the District Office of the New Mexico Oil Conservation Division written objection to the proposed Application for Permit to Drill.

Sincerely,

*Tammy Jones*

Tammy Jones  
Regulatory Specialist



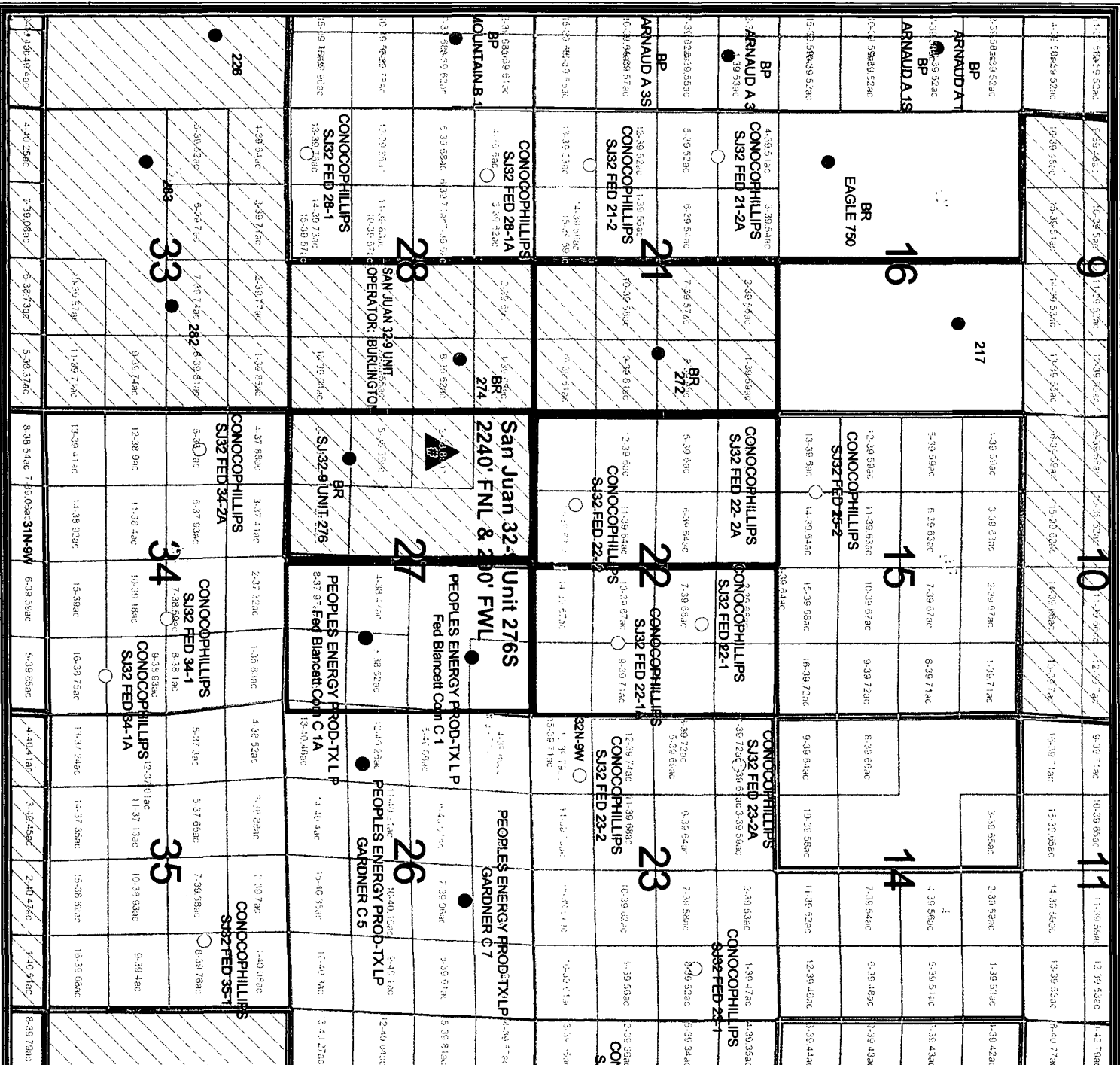

# Legend

## Current Operator

● BP AMERICA

● BURLINGTON

○ CONOCOPHILLIPS

● PEOPLES ENERGY

▨ pa-frutland

▨ SJD New Mexico Lots

▨ Sections\_(SJD)

▨ Townships\_(SJD)

▨ New Mexico Lots

▨ San Juan Federal Units

▨ PROPOSED WELL

▨ OFFSET OPERATORS:

1. BURLINGTON (see attached working interest owner list)

2. CONOCOPHILLIPS

3. PEOPLES ENERGY

BURLINGTON  
RESOURCES



PLAT



1:37,520  
GCS North American 1987

## BURLINGTON RESOURCES

San Juan

## San Juan 32-9 Unit 276S FTC - HPA

Sec 27 T32N R9W  
San Juan County, NM

Prepared By: pamt Date: 10/7/2004

File Number: 10772004  
File Name: \burlington\resources\HPA\_SJ32-9\_276S\HPA\_SJ32-9\_276S.mxd

## 2. Article Number

7110 6605 9590 0009 7472

## 1. Article Addressed to:

JOHN S BROWN JR  
7301 BURNET RD STE 102-122  
AUSTIN, TX 78757-2248

10/7/2004 3:24 PM

Code: SJ32-9 Unit 2705, 2735, 2745, 2755, 2765, 2865 FTC/HPA

PS Form 3811

Domestic Return Receipt

## COMPLETE THIS SECTION ON DELIVERY

## A. Signature

X *Earl R. R. R.*☒ Agent  
☐ Addressee

## B. Received by (Printed Name)

*Earl R. R. R.*

## C. Date of Delivery

D. Is delivery address different from item 1? ☐ Yes  
If YES enter delivery address below: ☐ No

## 3. Service Type

☒ Certified

## 4. Restricted Delivery? (Extra Fee)

☐ Yes

## 2. Article Number

7110 6605 9590 0009 7465

## 1. Article Addressed to:

FOUR STAR OIL & GAS COMPANY  
ATTN BARBARA NELMS  
PO BOX 36366

HOUSTON, TX 77236

10/7/2004 3:24 PM

Code: SJ32-9 Unit 2705, 2735, 2745, 2755, 2765, 2865 FTC/HPA

PS Form 3811

Domestic Return Receipt

## COMPLETE THIS SECTION ON DELIVERY

## A. Signature

X *Barbara Nelms*☐ Agent  
☐ Addressee

## B. Received by (Printed Name)

## C. Date of Delivery

D. Is delivery address different from item 1? ☐ Yes  
If YES enter delivery address below: ☐ No

## 3. Service Type

☒ Certified

## 4. Restricted Delivery? (Extra Fee)

☐ Yes

## 2. Article Number

7110 6605 9590 0009 7502

## 1. Article Addressed to:

T H MCELVAIN OIL & GAS LTD  
PARTNERSHIP  
1050 17TH ST STE 1800

DENVER, CO 80265

10/7/2004 3:24 PM

Code: SJ32-9 Unit 2705, 2735, 2745, 2755, 2765, 2865 FTC/HPA

PS Form 3811

Domestic Return Receipt

## COMPLETE THIS SECTION ON DELIVERY

## A. Signature

X *M. Johnson*☐ Agent  
☐ Addressee

## B. Received by (Printed Name)

## C. Date of Delivery

D. Is delivery address different from item 1? ☐ Yes  
If YES enter delivery address below: ☐ No

## 3. Service Type

☒ Certified

## 4. Restricted Delivery? (Extra Fee)

☐ Yes



2. Article Number	COMPLETE THIS SECTION ON DELIVERY
 7110 6605 9590 0009 7434	A. Signature <input checked="" type="checkbox"/> Agent X <i>[Signature]</i> <input type="checkbox"/> Addressee B. Received by (Printed Name) <i>[Signature]</i> C. Date of Delivery D. Is delivery address different from item 1? <input type="checkbox"/> Yes If YES enter delivery address below: <input type="checkbox"/> No
1. Article Addressed to:  <b>BP AMERICA PRODUCTION COMPANY          ATTN BRYAN ANDERSON OSO ENGINEER          SAN JUAN BU          WEST LAKE 1 ROOM 19-114          501 WESTLAKE PARK BLVD          HOUSTON, TX 77079          10/7/2004 3:24 PM</b>	3. Service Type <input checked="" type="checkbox"/> <b>Certified</b> 4. Restricted Delivery? (Extra Fee) <input type="checkbox"/> Yes
Code: SJ32-9 Unit 2705, 2735, 2745, 2755, 2765, 2865 <i>FTC/HPA</i>	

PS Form 3811

Domestic Return Receipt

2. Article Number	COMPLETE THIS SECTION ON DELIVERY
 7110 6605 9590 0009 7489	A. Signature <input checked="" type="checkbox"/> Agent X <i>[Signature]</i> <input type="checkbox"/> Addressee B. Received by (Printed Name) <i>[Signature]</i> C. Date of Delivery <i>10/8/04</i> D. Is delivery address different from item 1? <input type="checkbox"/> Yes If YES enter delivery address below: <input checked="" type="checkbox"/> No
1. Article Addressed to:  <b>JRP SAN JUAN LP          ATTN JAMES M RAYMOND MGR          PO BOX 291445           KERRVILLE, TX 78029-1445          10/7/2004 3:24 PM</b>	3. Service Type <input checked="" type="checkbox"/> <b>Certified</b> 4. Restricted Delivery? (Extra Fee) <input type="checkbox"/> Yes
Code: SJ32-9 Unit 2705, 2735, 2745, 2755, 2765, 2865 <i>FTC/HPA</i>	



PS Form 3811

Domestic Return Receipt

2. Article Number	COMPLETE THIS SECTION ON DELIVERY
 7110 6605 9590 0009 7496	A. Signature <input checked="" type="checkbox"/> Agent X <i>[Signature]</i> <input type="checkbox"/> Addressee B. Received by (Printed Name) <i>[Signature]</i> C. Date of Delivery <i>11/8/2004</i> D. Is delivery address different from item 1? <input type="checkbox"/> Yes If YES enter delivery address below: <input type="checkbox"/> No
1. Article Addressed to:  <b>PHILLIPS-SAN JUAN PARTNERS          C/O CONOCOPHILLIPS          ATTN CHIEF LANDMAN SAN JUAN/ROCKIES          PO BOX 2197          HOUSTON, TX 77252-2197          10/7/2004 3:24 PM</b>	3. Service Type <input checked="" type="checkbox"/> <b>Certified</b> 4. Restricted Delivery? (Extra Fee) <input type="checkbox"/> Yes
Code: SJ32-9 Unit 2705, 2735, 2745, 2755, 2765, 2865 <i>FTC/HPA</i>	

PS Form 3811

Domestic Return Receipt

<b>2. Article Number</b>		<b>COMPLETE THIS SECTION ON DELIVERY</b>	
 7110 6605 9590 0009 7526		A. Signature X  <input checked="" type="checkbox"/> Agent <input type="checkbox"/> Addressee	
1. Article Addressed to:		B. Received by (Printed Name)	C. Date of Delivery
Peoples Energy Prod-TX L.P. 909 Fanin, Ste 1300 Houston, TX 77010		Danielle Martinichini	OCT 18 2004
10/7/2004 3:30 PM		D. Is delivery address different from item 1? <input type="checkbox"/> Yes If YES enter delivery address below: <input type="checkbox"/> No	
Code: SJ 32-9 Unit FTC - HPA 2745		3. Service Type <input checked="" type="checkbox"/> Certified	
		4. Restricted Delivery? (Extra Fee) <input type="checkbox"/> Yes	

PS Form 3811

Domestic Return Receipt

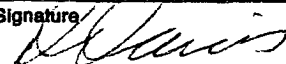
<b>2. Article Number</b>		<b>COMPLETE THIS SECTION ON DELIVERY</b>	
 7110 6605 9590 0009 7441		A. Signature X  <input type="checkbox"/> Agent <input checked="" type="checkbox"/> Addressee	
1. Article Addressed to:		B. Received by (Printed Name)	C. Date of Delivery
CONOCOPHILLIPS COMPANY ATTN CHIEF LANDMAN SAN JUAN/ROCKIES PO BOX 2197 HOUSTON, TX 77252-2197		DAVID DAVIS	OCT 18 2004
10/7/2004 3:24 PM		D. Is delivery address different from item 1? <input type="checkbox"/> Yes If YES enter delivery address below: <input type="checkbox"/> No	
Code: SJ32-9 Unit 270S, 273S, 274S, 275S, 276S, 286S		3. Service Type <input checked="" type="checkbox"/> Certified	
		4. Restricted Delivery? (Extra Fee) <input type="checkbox"/> Yes	

FTC/HPA

PS Form 3811

Domestic Return Receipt

7110 6605 9590 0009 7519

RETURN  
RECEIPT  
SERVICE

RESTRICTED DELIVERY FEE	\$0.37
CERTIFIED FEE	\$0.00
RETURN RECEIPT FEE	\$2.40
TOTAL POSTAGE AND FEE'S	\$1.75
	\$4.22

SENT TO:

TOTAL POSTAGE AND FEE'S

Code: SJ32-9 Unit 270

WILLIAMS PRODUCTION COMPANY  
ONE WILLIAMS CENTER  
PO BOX 3102 MS25-3

TULSA, OK 74101

PS FORM 3800 7/7/2004 3:24 PM



RECEIPT FOR CERTIFIED MAIL

NO INSURANCE COVERAGE PROVIDED  
NOT FOR INTERNATIONAL MAIL  
(SEE OTHER SIDE)

7110 6605 9590 0009 7458

RETURN  
RECEIPT  
SERVICE

POSTAGE	
RESTRICTED DELIVERY FEE	\$0.37
CERTIFIED FEE	\$0.00
RETURN RECEIPT FEE	\$2.40
TOTAL POSTAGE AND FEE'S	\$1.75
	\$4.22

SENT TO:

TOTAL POSTAGE AND FEE'S

POSTMARK OR DATE

Code: SJ32-9 Unit 270

DEVON ENERGY PRODUCTION CO LP  
ATTN LAND DEPT  
20 N BROADWAY STE 1500

OKLAHOMA CITY, OK 73102

PS FORM 3800 7/7/2004 3:24 PM



RECEIPT FOR CERTIFIED MAIL

NO INSURANCE COVERAGE PROVIDED  
NOT FOR INTERNATIONAL MAIL  
(SEE OTHER SIDE)

7110 6605 9590 0009 7427

RETURN  
RECEIPT  
SERVICE

POSTAGE	
RESTRICTED DELIVERY FEE	\$0.37
CERTIFIED FEE	\$0.00
RETURN RECEIPT FEE	\$2.40
TOTAL POSTAGE AND FEE'S	\$1.75
	\$4.22

SENT TO:

TOTAL POSTAGE AND FEE'S

POSTMARK OR DATE

Code: SJ32-9 Unit 270

BOLACK MINERALS CO  
ATTN TOMMY BOLACK  
3901 BLOOMFIELD HWY  
RT 3 BOX 47  
FARMINGTON, NM 87401

PS FORM 3800 7/7/2004 3:24 PM



RECEIPT FOR CERTIFIED MAIL

NO INSURANCE COVERAGE PROVIDED  
NOT FOR INTERNATIONAL MAIL  
(SEE OTHER SIDE)