

UNITED STATES  
DEPARTMENT OF THE INTERIOR  
BUREAU OF LAND MANAGEMENT

APPLICATION FOR PERMIT TO DRILL, DEEPEN, OR PLUG BACK

1a. Type of Work DRILL	5. Lease Number 2004 AUG NMSF078509 1 44 Unit Reporting Number	
1b. Type of Well GAS	6. If Indian, All. or Tribe RECEIVED OILS FARMINGTON NM	
2. Operator <b>BURLINGTON</b> RESOURCES Oil & Gas Company	7. Unit Agreement Name San Juan 32-9 Unit	
3. Address & Phone No. of Operator PO Box 4289, Farmington, NM 87499 (505) 326-9700	8. Farm or Lease Name San Juan 32-9 Unit 9. Well Number 254S	
4. Location of Well 970' FSL, 1135' FEL Latitude 36° 55.3463'N, Longitude 107° 48.9235'W	10. Field, Pool, Wildcat Basin Fruitland Coal 11. Sec., Twn, Rge, Mer. (NMPM) Sec. 6, T-31-N, R-9-W API # 30-045- 32523	
14. Distance in Miles from Nearest Town Aztec - 15 miles	12. County San Juan	13. State NM
15. Distance from Proposed Location to Nearest Property or Lease Line 970'		
16. Acres in Lease	17. Acres Assigned to Well 315.84 E/2	
18. Distance from Proposed Location to Nearest Well, Drig, Compl, or Applied for on this Lease 360'		
19. Proposed Depth 3436'	20. Rotary or Cable Tools Rotary	
21. Elevations (DF, FT, GR, Etc.) 6604' GR	22. Approx. Date Work will Start	
23. Proposed Casing and Cementing Program See Operations Plan attached		
24. Authorized by: <u>Tammy Jones</u> Regulatory Compliance Specialist	<u>8-5-04</u> Date	

PERMIT NO.

APPROVAL DATE

APPROVED BY

TITLE

DATE

Archaeological Report attached

Threatened and Endangered Species Report attached

NOTE: This format is issued in lieu of U.S. BLM Form 3160-3

Title 18 U.S.C. Section 1001, makes it a crime for any person knowingly and willfully to make to any department or agency of the United States any false, fictitious or fraudulent statements or presentations as to any matter within its jurisdiction.

✓  
DRILLING OPERATIONS AUTHORIZED ARE  
SUBJECT TO COMPLIANCE WITH ATTACHED  
"GENERAL REQUIREMENTS".

NMOC

This action is subject to technical and  
procedural review pursuant to 43 CFR 3165.3  
and appeal pursuant to 43 CFR 3165.4

District II  
PO Drawer DD, Artesia, NM 88211-0719

District III  
1000 Rio Brazos Rd., Aztec, NM 87410

District IV  
PO Box 2088, Santa Fe, NM 87504-2088

OIL CONSERVATION DIVISION  
PO Box 2088  
Santa Fe, NM 87504-2088

Instructions on back  
Submit to Appropriate District Office  
State Lease - 4 Copies  
Fee Lease - 3 Copies

☐ AMENDED REPORT

WELL LOCATION AND ACREAGE DEDICATION PLAT

AP# Number 30-039 32523	Pool Code 71629	Pool Name Basin Fruitland Coal
Property Code 7473	Property Name SAN JUAN 32-9 UNIT	Well Number 254S
GRID No. 14538	Operator Name BURLINGTON RESOURCES OIL & GAS COMPANY, LP	Elevation 6604'

10 Surface Location

UL or lot no.	Section	Township	Range	Lot Idn	Feet from the	North/South line	Feet from the	East/West line	County
P	6	31N	9W		970	SOUTH	1135	EAST	SAN JUAN

11 Bottom Hole Location If Different From Surface

UL or lot no.	Section	Township	Range	Lot Idn	Feet from the	North/South line	Feet from the	East/West line	County

Dedicated Acres E/2 315.84	Joint or Infill	Consolidation Code	Order No.
-------------------------------	-----------------	--------------------	-----------

NO ALLOWABLE WILL BE ASSIGNED TO THIS COMPLETION UNTIL ALL INTERESTS HAVE BEEN CONSOLIDATED  
OR A NON-STANDARD UNIT HAS BEEN APPROVED BY THE DIVISION

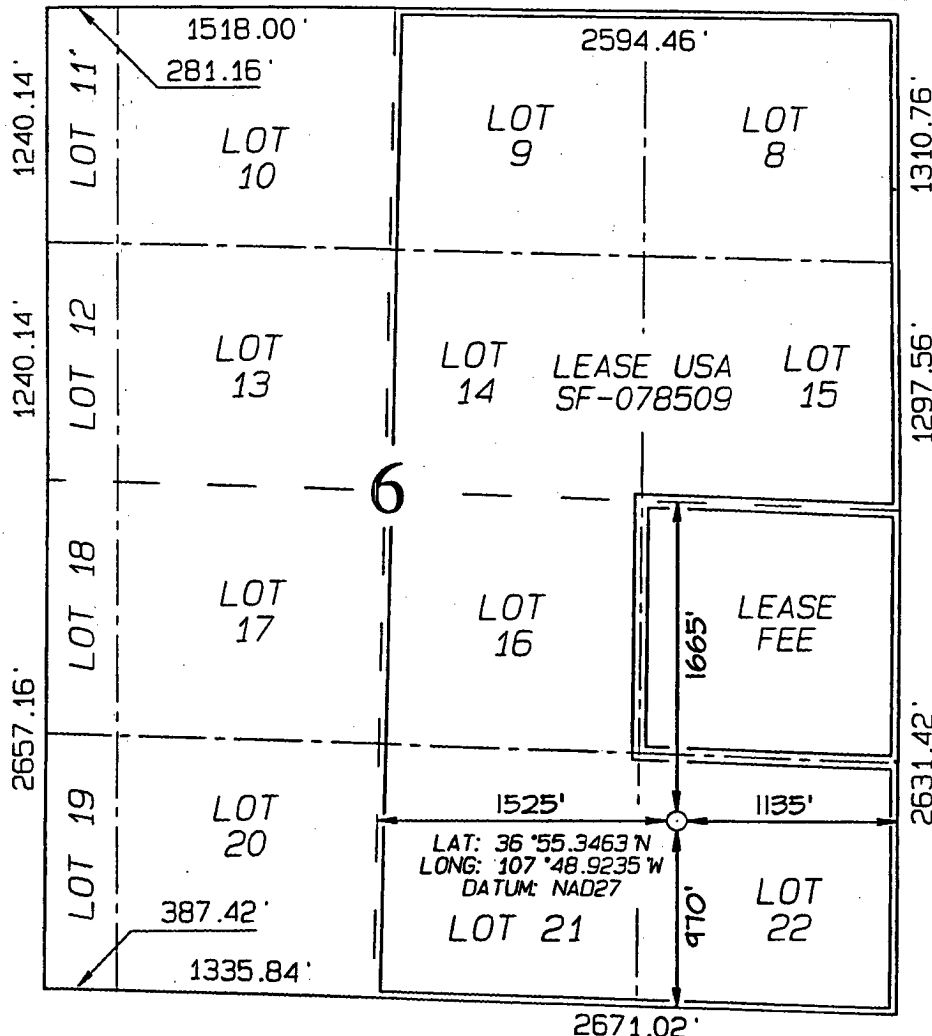

17 OPERATOR CERTIFICATION

I hereby certify that the information  
contained herein is true and complete  
to the best of my knowledge and belief

*Tammy Jones*  
Signature

Tammy Jones  
Printed Name

Regulatory Specialist  
Title

8-5-04  
Date

18 SURVEYOR CERTIFICATION

I hereby certify that the well location  
shown on this plat was plotted from field  
notes of actual surveys made by me or under  
my supervision, and that the same is true  
and correct to the best of my belief.

Date of Survey: MAY 26, 2004

Signature and Seal of Professional Surveyor



JASON C. EDWARDS  
Certificate Number 15269

Office

Energy, Minerals and Natural Resources

March 4, 2004

District I

1625 N. French Dr., Hobbs, NM 88240

District II

1301 W. Grand Ave., Artesia, NM 88210

District III

1000 Rio Brazos Rd., Aztec, NM 87410

District IV

1220 S. St. Francis Dr., Santa Fe, NM 87505

## OIL CONSERVATION DIVISION

1220 South St. Francis Dr.

Santa Fe, NM 87505

WELL API NO.

5. Indicate Type of Lease

STATE ☐FEE ☐

6. State Oil &amp; Gas Lease No.

USA SF-078509

7. Lease Name or Unit Agreement Name

San Juan 32-9 Unit

8. Well Number

254S

9. OGRID Number

14538

10. Pool name or Wildcat

Basin Fruitland Coal

SUNDRY NOTICES AND REPORTS ON WELLS  
(DO NOT USE THIS FORM FOR PROPOSALS TO DRILL OR TO DEEPEN OR PLUG BACK TO A  
DIFFERENT RESERVOIR. USE "APPLICATION FOR PERMIT" (FORM C-101) FOR SUCH  
PROPOSALS.)

1. Type of Well:

Oil Well ☐Gas Well ☒

Other

2. Name of Operator

BURLINGTON RESOURCES OIL &amp; GAS COMPANY LP

3. Address of Operator

3401 E. 30TH STREET, FARMINGTON, NM 87402

4. Well Location

Unit Letter P : 970 feet from the South line and 1135 feet from the East lineSection 6 Township 31N Range 9W NMPM County San Juan, NM

11. Elevation (Show whether DR, RKB, RT, GR, etc.)

Pit or Below-grade Tank Application (For pit or below-grade tank closures, a form C-144 must be attached)

Pit Location: UL P Sect 6 Twp 31N Rng 9W Pit type New Depth to Groundwater <50' Distance from nearest fresh water well >1000'

Distance from nearest surface water >1000' Below-grade Tank Location UL        Sect        Twp        Rng       ;  
feet from the        line and        feet from the        line

## 12. Check Appropriate Box to Indicate Nature of Notice, Report or Other Data

## NOTICE OF INTENTION TO:

PERFORM REMEDIAL WORK ☐ PLUG AND ABANDON ☐TEMPORARILY ABANDON ☐ CHANGE PLANS ☐PULL OR ALTER CASING ☐ MULTIPLE COMPLETION ☐OTHER: New Drill Pit ☒

## SUBSEQUENT REPORT OF:

REMEDIAL WORK ☐ ALTERING CASING ☐COMMENCE DRILLING OPNS. ☐ PLUG AND ☐CASING TEST AND CEMENT JOB ☐ ABANDONMENTOTHER: ☐

13. Describe proposed or completed operations. (Clearly state all pertinent details, and give pertinent dates, including estimated date of starting any proposed work). SEE RULE 1103. For Multiple Completions: Attach wellbore diagram of proposed completion or recompletion.

Burlington Resources proposes to construct a workover pit. The workover pit will be a lined pit as detailed in Burlington's general pit plan dated April 26, 2004 on file at the NMOCD office. Burlington Resources anticipates closing the pit according to the general pit permit on file at the NMOCD office.

I hereby certify that the information above is true and complete to the best of my knowledge and belief. I further certify that any pit or below-grade tank has been/will be constructed or closed according to NMOCD guidelines ☐, a general permit ☒ or an (attached) alternative OCD-approved plan ☐.

SIGNATURE Tammy Jones TITLE Regulatory Specialist DATE 8/4/2004Type or print name Tammy Jones E-mail address: twimsatt@br-inc.com Telephone No. 326-9700

(This space for State use)

APPROVED BY [Signature]TITLE DEPUTY OIL & GAS INSPECTORDATE NOV 17 2005

Conditions of approval, if any:

PLAT #

BURLINGTON RESOURCES OIL & GAS COMPANY, LP  
 SAN JUAN 32-9 UNIT #254S, 970' FSL & 1135' FEL  
 SECTION 6, T31N, R9W, NMPM, SAN JUAN COUNTY, NM  
 GROUND ELEVATION: 6604' DATE: MAY 26, 2004

LATITUDE: 36°55'21"  
 LONGITUDE: 107°48'55"  
 DATUM: NAD1927

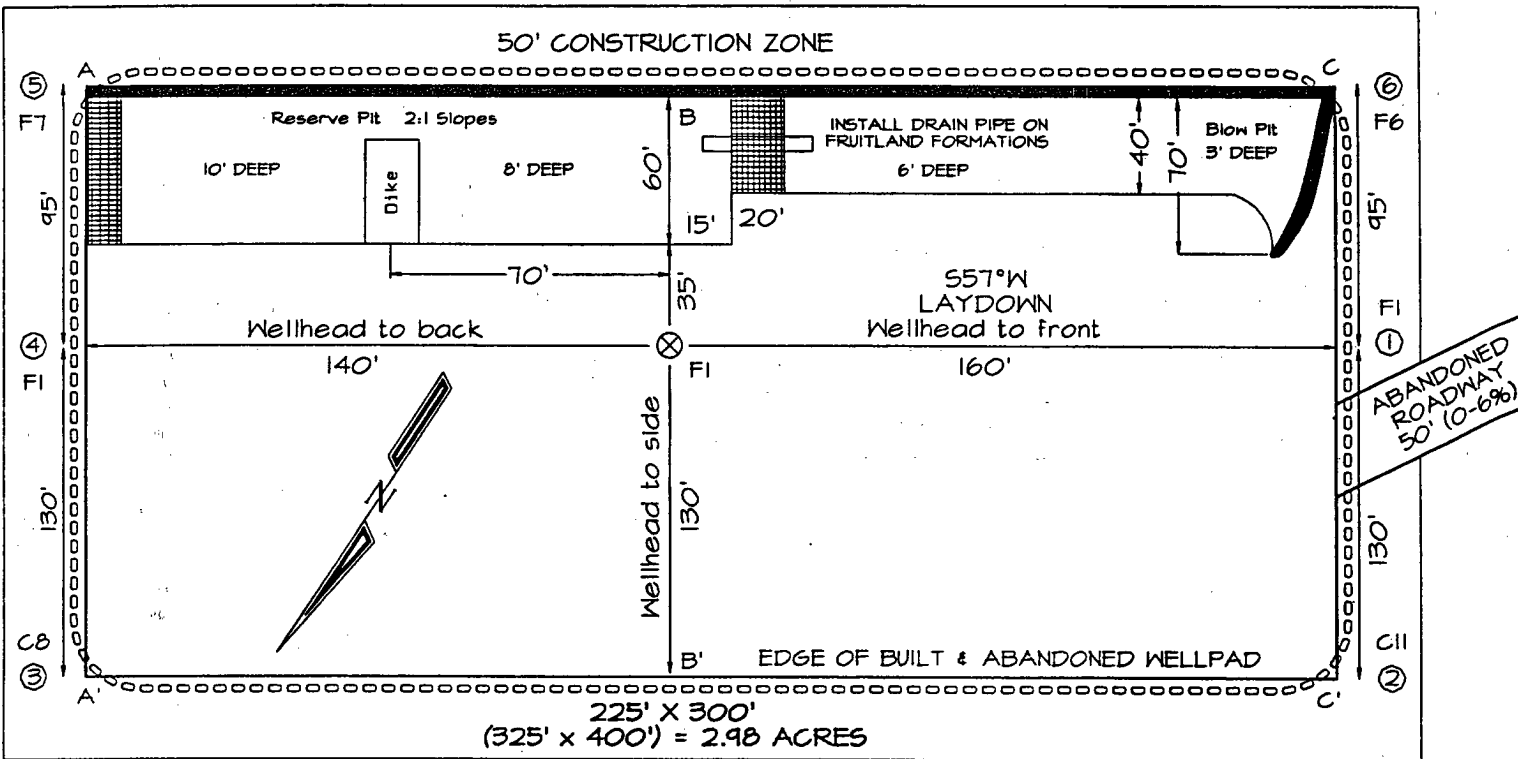

Reserve Pit Dike: to be 8' above Deep side (overflow - 3' wide and 1' above shallow side).  
 Blow Pit: overflow pipe halfway between top and bottom and to extend over plastic liner and into blow pit.

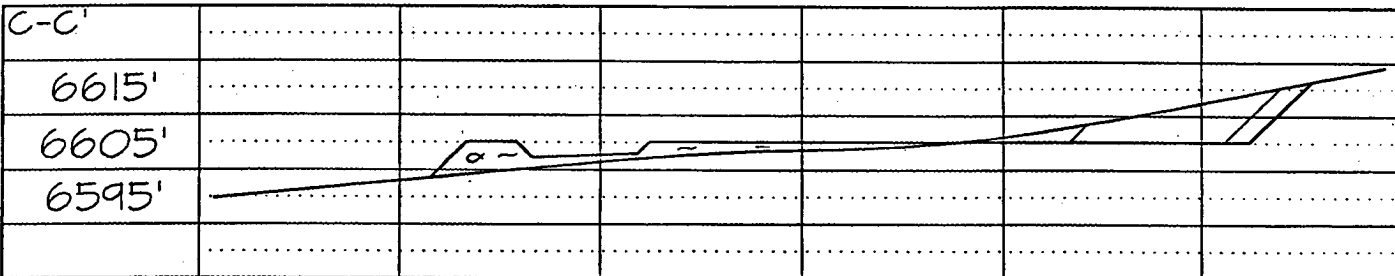
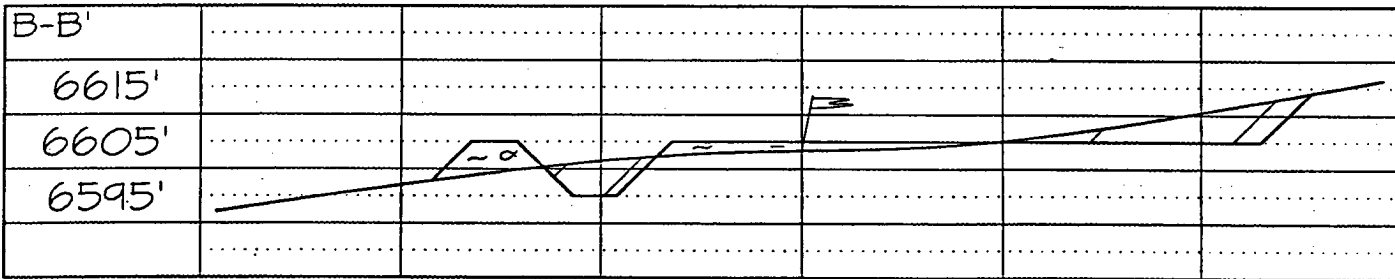
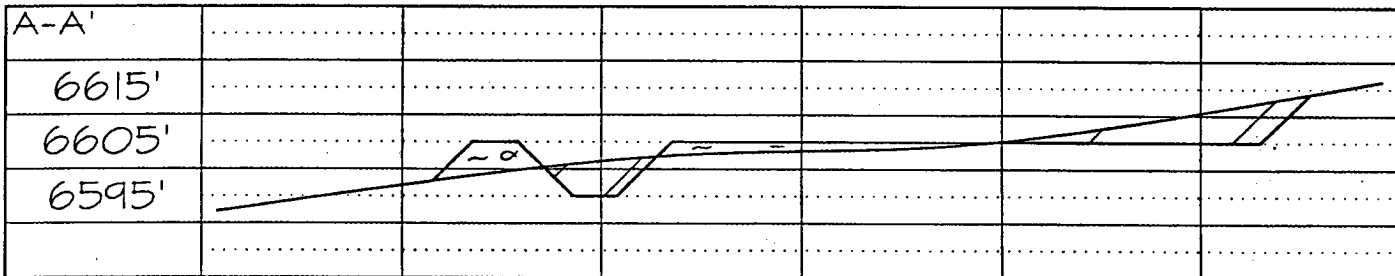

Note: Contractor should call One-Call for location of any marked or unmarked buried pipelines or cables on well pad and/or access road at least two (2) working days prior to construction

UNITED STATES  
DEPARTMENT OF THE INTERIOR  
BUREAU OF LAND MANAGEMENT

Sundry Notices and Reports on Wells

1. Type of Well  
GAS

2. Name of Operator  
**BURLINGTON**  
RESOURCES OIL & GAS COMPANY

3. Address & Phone No. of Operator  
PO Box 4289, Farmington, NM 87499 (505) 326-9700

4. Location of Well, Footage, Sec., T, R, M  
970' FSL, 1135' FEL, Sec. 6, T31N, R09W, NMPM

5. Lease Number  
NMSF - 078509

6. If Indian, All. or  
Tribe Name

7. Unit Agreement Name  
San Juan 32-9 Unit

8. Well Name & Number  
San Juan 32-9 Unit #254S

9. API Well No.  
30-045- 32523

10. Field and Pool  
Basin Fruitland Coal

11. County and State  
San Juan Co, NM

12. CHECK APPROPRIATE BOX TO INDICATE NATURE OF NOTICE, REPORT, OTHER DATA

Type of Submission

☐ Notice of Intent

☒ Subsequent Report

☐ Final Abandonment

Type of Action

☐ Abandonment ☐ Change of Plans

☐ Recompletion ☐ New Construction

☐ Plugging Back ☐ Non-Routine Fracturing

☐ Casing Repair ☐ Water Shut off

☐ Altering Casing ☐ Conversion to Injection

☒ Other - Sump Request

13. Describe Proposed or Completed Operations

Burlington Resources is not requesting a sump on this well.

14. I hereby certify that the foregoing is true and correct.

Signed Joni Clark Title Regulatory Specialist Date 8/12/04

(This space for Federal or State Office use)

APPROVED BY [Signature] Title AFM Date 11/15/04

CONDITION OF APPROVAL, if any:

Title 18 U.S.C. Section 1001, makes it a crime for any person knowingly and willfully to make to any department or agency of the United States any false, fictitious or fraudulent statements or representations as to any matter within its jurisdiction.

NMOC

## OPERATIONS PLAN

**Well Name:** San Juan 32-9 Unit #254S

**Location:** 970' FSL, 1135' FEL, Sec 6, T-31-N, R-9-W  
San Juan County, NM

Latitude 36° 55.3463'N, Longitude 107° 48.9235'W

**Formation:** Basin Fruitland Coal

**Total Depth:** 3436'

**Logging Program:** See San Juan 32-9 Unit Wells Master Operations Plan

**Mud Program:** See San Juan 32-9 Unit Wells Master Operations Plan

**Casing Program (as listed, the equivalent, or better):**

Hole Size	Depth Interval	Csg	Wt.	Grade	Cement	
12 1/4	0' - 120'	9.625"	32.3#	H-40	113	cu.ft
8 3/4	0' - 3116'	7"	20.0#	J-55	696	cu.ft
6 1/4	3076' - 3436'	5 1/2"	15.5#	J-55	uncemented	

**Tubing Program:** See San Juan 32-9 Unit Wells Master Operations Plan

- \* The Fruitland Coal formation will be completed.
- \* The east half of Section 6 is dedicated to the Fruitland Coal formation in this well.
- \* Gas is dedicated.

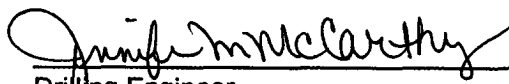
  
Drilling Engineer

8-5-04  
Date

# BURLINGTON RESOURCES

SAN JUAN DIVISION

*Rebate 11-4-04*

October 6, 2004

(Certified Mail – Return Receipt Requested)

Re: San Juan 32-9 Unit #254S  
Basin Fruitland Coal  
970'FSL, 1135'FEL Section 6, T-31-N, R-9-W  
San Juan County, New Mexico



To the Affected Persons:

Burlington Resources Oil & Gas Company LP is submitting the enclosed Application for Permit to Drill to the appropriate regulatory agency(s) for approval. This well is located inside the High Productivity Area of the Basin-Fruitland Coal Pool as indicated on the attached plat. Notice is being made pursuant to New Mexico Oil Conservation Commission Order R-8768-F dated July 17, 2003.

The affected parties have twenty (20) days from receipt of this notice in which to file with the District Office of the New Mexico Oil Conservation Division written objection to the proposed Application for Permit to Drill.

Sincerely,

*Tammy Jones*

Tammy Jones  
Regulatory Specialist





## 2. Article Number



7110 6605 9590 0009 6918

## 1. Article Addressed to:

BETTY T JOHNSTON MARITAL TRUST  
 BETTY T JOHNSTON/LEYLE E CARBAUGH  
 PAUL M HARDWICK CO-TRUSTEES  
 245 COMMERCE GREEN BLVD STE 280  
 SUGAR LAND, TX 77478

10/1/2004 11:28 AM

Code: SJ 32-9 UNIT 254S - HPA

PS Form 3811

Domestic Return Receipt

## COMPLETE THIS SECTION ON DELIVERY

A. Signature

☒ Agent  
☐ Addressee

B. Received by (Printed Name)

NATHAN

C. Date of Delivery

10-17-04

 D. Is delivery address different from item 1? ☐ Yes  
 If YES enter delivery address below: ☐ No

3. Service Type



Certified

4. Restricted Delivery? (Extra Fee)



Yes

7110 6605 9590 0009 7045

UNITED STATES  
POSTAL SERVICE™

RECEIPT FOR CERTIFIED MAIL

NO INSURANCE COVERAGE PROVIDED  
NOT FOR INTERNATIONAL MAIL  
(SEE OTHER SIDE)

PS FORM 3800

10/1/2004 11:28 AM

TULSA, OK 74101

 WILLIAMS PRODUCTION COMPANY  
 ONE WILLIAMS CENTER  
 PO BOX 3102 MS25-3

SENT TO: Code: SJ 32-9 UNIT 254S - HPA

RETURN  
RECEIPT  
SERVICE

POSTAGE	\$0.37
RESTRICTED DELIVERY FEE	\$0.00
CERTIFIED FEE	\$2.10
RETURN RECEIPT FEE	\$1.75
TOTAL POSTAGE AND FEES	\$4.22

POSTMARK OR DATE

## 2. Article Number



7110 6605 9590 0009 7007

## 1. Article Addressed to:

PHILLIPS-SAN JUAN PARTNERS  
 C/O CONOCOPHILLIPS  
 ATTN CHIEF LANDMAN SAN JUAN/ROCKIES  
 PO BOX 2197  
 HOUSTON, TX 77252-2197

10/1/2004 11:28 AM

Code: SJ 32-9 UNIT 254S - HPA

PS Form 3811

Domestic Return Receipt

## COMPLETE THIS SECTION ON DELIVERY

A. Signature

☐ Agent  
☐ Addressee

B. Received by (Printed Name)

K. J. W. W.

C. Date of Delivery

OCT 14 2004

 D. Is delivery address different from item 1? ☐ Yes  
 If YES enter delivery address below: ☐ No

3. Service Type



Certified

4. Restricted Delivery? (Extra Fee)



Yes

## 2. Article Number



7110 6605 9590 0009 6949

## 1. Article Addressed to:

CONOCOPHILLIPS COMPANY  
 ATTN CHIEF LANDMAN SAN JUAN/ROCKIES  
 PO BOX 2197

HOUSTON, TX 77252-2197

10/1/2004 11:28 AM

Code: SJ 32-9 UNIT 254S - HPA

PS Form 3811

Domestic Return Receipt

## COMPLETE THIS SECTION ON DELIVERY

A. Signature

☐ Agent  
☐ Addressee

B. Received by (Printed Name)

K. J. W. W.

C. Date of Delivery

OCT 14 2004

 D. Is delivery address different from item 1? ☐ Yes  
 If YES enter delivery address below: ☐ No

3. Service Type



Certified

4. Restricted Delivery? (Extra Fee)



Yes

<b>2. Article Number</b> <div style="text-align: center;">   7110 6605 9550 0009 7038 </div>	<b>COMPLETE THIS SECTION ON DELIVERY</b> A. Signature X <i>Clarence Hail</i> <input type="checkbox"/> Agent <input type="checkbox"/> Addressee B. Received by (Printed Name) C. Date of Delivery <i>Clarence Hail</i> <i>10/15/04</i> D. Is delivery address different from item 1? <input type="checkbox"/> Yes If YES enter delivery address below: <input type="checkbox"/> No
<b>1. Article Addressed to:</b>  V A JOHNSTON FAMILY TRUST C/O DAVID A PREWITT & M A CHESSEER CO-TRUSTEES PO BOX 825 RALLS, TX 79357  10/1/2004 11:28 AM Code: SJ 32-9 UNIT 254S - HPA	<b>3. Service Type</b> <input checked="" type="checkbox"/> <b>Certified</b> <b>4. Restricted Delivery? (Extra Fee)</b> <input type="checkbox"/> Yes

PS Form 3811

Domestic Return Receipt

<b>2. Article Number</b> <div style="text-align: center;">   7110 6605 9550 0009 6987 </div>	<b>COMPLETE THIS SECTION ON DELIVERY</b> A. Signature X <i>Bob Valdez</i> <input checked="" type="checkbox"/> Agent <input type="checkbox"/> Addressee B. Received by (Printed Name) C. Date of Delivery <i>Bob Valdez</i> <i>10-12-04</i> D. Is delivery address different from item 1? <input type="checkbox"/> Yes If YES enter delivery address below: <input checked="" type="checkbox"/> No
<b>1. Article Addressed to:</b>  JRP SAN JUAN LP ATTN JAMES M RAYMOND MGR PO BOX 291445  KERRVILLE, TX 78029-1445  10/1/2004 11:28 AM Code: SJ 32-9 UNIT 254S - HPA	<b>3. Service Type</b> <input checked="" type="checkbox"/> <b>Certified</b> <b>4. Restricted Delivery? (Extra Fee)</b> <input type="checkbox"/> Yes

PS Form 3811

Domestic Return Receipt

<b>2. Article Number</b> <div style="text-align: center;">   7110 6605 9550 0009 6970 </div>	<b>COMPLETE THIS SECTION ON DELIVERY</b> A. Signature X <i>Earl Boly</i> <input checked="" type="checkbox"/> Agent <input type="checkbox"/> Addressee B. Received by (Printed Name) C. Date of Delivery <i>Earl Boly</i> <i>10/12/04</i> D. Is delivery address different from item 1? <input type="checkbox"/> Yes If YES enter delivery address below: <input type="checkbox"/> No
<b>1. Article Addressed to:</b>  JOHN S BROWN JR 7301 BURNET RD STE 102-122  AUSTIN, TX 78757-2248  10/1/2004 11:28 AM Code: SJ 32-9 UNIT 254S - HPA	<b>3. Service Type</b> <input checked="" type="checkbox"/> <b>Certified</b> <b>4. Restricted Delivery? (Extra Fee)</b> <input type="checkbox"/> Yes

PS Form 3811

Domestic Return Receipt

## 2. Article Number



7110 6605 9590 0009 6963

## 1. Article Addressed to:

FOUR STAR OIL & GAS COMPANY  
ATTN BARBARA NELMS  
PO BOX 36366

HOUSTON, TX 77236

10/1/2004 11:28 AM

Code: SJ 32-9 UNIT 254S - HPA

## COMPLETE THIS SECTION ON DELIVERY

## A. Signature

☒ Agent  
☐ Addressee

## B. Received by (Printed Name)

## C. Date of Delivery

D. Is delivery address different from item 1?  
If YES enter delivery address below:☐ Yes  
☒ No

## 3. Service Type

☒ Certified

## 4. Restricted Delivery? (Extra Fee)

☐ Yes

PS Form 3811

Domestic Return Receipt

## 2. Article Number



7110 6605 9590 0009 7014

## 1. Article Addressed to:

PURE RESOURCES LP  
ATTN OBO ACCOUNTING  
500 W ILLINOIS AVE

MIDLAND, TX 79701

10/1/2004 11:28 AM

Code: SJ 32-9 UNIT 254S - HPA

## COMPLETE THIS SECTION ON DELIVERY

## A. Signature

☒ Agent  
☐ Addressee

## B. Received by (Printed Name)

## C. Date of Delivery

D. Is delivery address different from item 1?  
If YES enter delivery address below:☐ Yes  
☒ No

## 3. Service Type

☒ Certified

## 4. Restricted Delivery? (Extra Fee)

☐ Yes

PS Form 3811

Domestic Return Receipt

## 2. Article Number



7110 6605 9590 0009 6932

## 1. Article Addressed to:

BP AMERICA PRODUCTION COMPANY  
ATTN BRYAN ANDERSON OSO ENGINEER  
SAN JUAN BU  
WEST LAKE 1 ROOM 19-114  
501 WESTLAKE PARK BLVD  
HOUSTON, TX 77079

10/1/2004 11:28 AM

Code: SJ 32-9 UNIT 254S - HPA

## COMPLETE THIS SECTION ON DELIVERY

## A. Signature

☒ Agent  
☐ Addressee

## B. Received by (Printed Name)

## C. Date of Delivery

D. Is delivery address different from item 1?  
If YES enter delivery address below:☐ Yes  
☒ No

## 3. Service Type

☒ Certified

## 4. Restricted Delivery? (Extra Fee)

☐ Yes

PS Form 3811

Domestic Return Receipt

## 2. Article Number



7110 6605 9590 0009 6925

## 1. Article Addressed to:

BOLACK MINERALS CO  
ATTN TOMMY BOLACK  
3901 BLOOMFIELD HWY  
RT 3 BOX 47  
FARMINGTON, NM 87401

10/1/2004 11:28 AM

Code: SJ 32-9 UNIT 254S - HPA

## COMPLETE THIS SECTION ON DELIVERY

A. Signature

X

☐ Agent  
☐ Addressee

B. Received by (Printed Name)

C. Date of Delivery

D. Is delivery address different from item 1? ☐ Yes  
If YES enter delivery address below: ☐ No

3. Service Type



Certified

4. Restricted Delivery? (Extra Fee)



Yes

PS Form 3811

Domestic Return Receipt

## 2. Article Number



7110 6605 9590 0009 6956

## 1. Article Addressed to:

DEVON ENERGY PRODUCTION CO LP  
ATTN LAND DEPT  
20 N BROADWAY STE 1500  
OKLAHOMA CITY, OK 73102

10/1/2004 11:28 AM

Code: SJ 32-9 UNIT 254S - HPA

## COMPLETE THIS SECTION ON DELIVERY

A. Signature

X

☐ Agent  
☐ Addressee

B. Received by (Printed Name)

C. Date of Delivery

D. Is delivery address different from item 1? ☐ Yes  
If YES enter delivery address below: ☐ No

3. Service Type



Certified

4. Restricted Delivery? (Extra Fee)



Yes

PS Form 3811

Domestic Return Receipt

## 2. Article Number



7110 6605 9590 0009 7021

## 1. Article Addressed to:

T H MCELVAIN OIL & GAS LTD  
PARTNERSHIP  
1050 17TH ST STE 1800  
DENVER, CO 80265

10/1/2004 11:28 AM

Code: SJ 32-9 UNIT 254S - HPA

## COMPLETE THIS SECTION ON DELIVERY

A. Signature

X

☐ Agent  
☐ Addressee

B. Received by (Printed Name)

C. Date of Delivery

D. Is delivery address different from item 1? ☐ Yes  
If YES enter delivery address below: ☐ No

3. Service Type



Certified

4. Restricted Delivery? (Extra Fee)



Yes

PS Form 3811

Domestic Return Receipt

2. Article Number

COMPLETE THIS SECTION ON DELIVERY



7110 6605 9590 0009 6994

1. Article Addressed to:

LOWE PARTNERS LP  
ATTN DEBRA OSBURG  
PO BOX 832

MIDLAND, TX 79702

10/1/2004 11:28 AM

Code: SJ 32-9 UNIT 254S - HPA

A. Signature

*S. Guzman*

☐ Agent  
☐ Addressee

B. Received by (Printed Name)

*S. Guzman*

C. Date of Delivery

D. Is delivery address different from item 1? ☐ Yes  
If YES enter delivery address below: ☐ No

3. Service Type

☒ Certified

4. Restricted Delivery? (Extra Fee)

☐ Yes

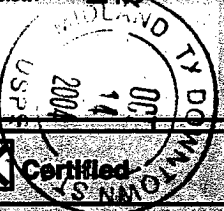

Form 3811

Domestic Return Receipt