

Submit 3 Copies To Appropriate District Office  
District I  
1625 N. French Dr., Hobbs, NM 88240  
District II  
1301 W. Grand Ave., Artesia, NM 88210  
District III  
1000 Rio Brazos Rd., Aztec, NM 87410  
District IV  
1220 S. St. Francis Dr., Santa Fe, NM 87505

-State of New Mexico  
Energy, Minerals and Natural Resources

Form C-103  
March 4, 2004

OIL CONSERVATION DIVISION  
1220 South St. Francis Dr.  
Santa Fe, NM 87505

|  |
|--|
| WELL API NO.<br><u>30-045-32665</u>  |
| 5. Indicate Type of Lease<br>STATE <input type="checkbox"/> FEE <input type="checkbox"/> |
| 6. State Oil & Gas Lease No.   |
| 7. Lease Name or Unit Agreement Name<br>PRI  |
| 8. Well Number<br>1  |
| 9. OGRID Number<br>22044   |
| 10. Pool name or Wildcat<br>Basin Fruitland Coal   |

SUNDRY NOTICES AND REPORTS ON WELLS  
(DO NOT USE THIS FORM FOR PROPOSALS TO DRILL OR TO DEEPEN OR PLUG BACK TO A DIFFERENT RESERVOIR. USE "APPLICATION FOR PERMIT" (FORM C-101) FOR SUCH PROPOSALS.)

1. Type of Well:  
Oil Well ☐ Gas Well ☐ Other

2. Name of Operator  
McElvain Oil & Gas Properties, Inc.

3. Address of Operator  
1050 17<sup>th</sup> St, Suite 1800 Denver, CO 80265

4. Well Location

Unit Letter E : 1545 feet from the North line and 1170 feet from the West line

Section 12 Township 29N Range 12W NMPM San Juan County

11. Elevation (Show whether DR, RKB, RT, GR, etc.)  
5810' GL

Pit or Below-grade Tank Application (For pit or below-grade tank closures, a form C-144 must be attached)

Pit Location: UL E Sect 12 Twp 29N Rng 12W Pit type Drilling Depth to Groundwater >100 ft Distance from nearest fresh water well >1000 ft  
Distance from nearest surface water >1000 ft Below-grade Tank Location UL        Sect        Twp        Rng        ;  
feet from the        line and        feet from the        line

12. Check Appropriate Box to Indicate Nature of Notice, Report or Other Data  
NOTICE OF INTENTION TO:

PERFORM REMEDIAL WORK ☐ PLUG AND ABANDON ☐  
TEMPORARILY ABANDON ☐ CHANGE PLANS ☐  
PULL OR ALTER CASING ☐ MULTIPLE COMPLETION ☐  
OTHER: Drilling pit construction ☐

SUBSEQUENT REPORT OF:

REMEDIAL WORK ☐ ALTERING CASING ☐  
COMMENCE DRILLING OPNS. ☐ PLUG AND ABANDONMENT ☐  
CASING TEST AND CEMENT JOB ☐  
OTHER: ☐

13. Describe proposed or completed operations. (Clearly state all pertinent details, and give pertinent dates, including estimated date of starting any proposed work). SEE RULE 1103. For Multiple Completions: Attach wellbore diagram of proposed completion or recompletion.

Request permission to construct a lined reserve pit in conjunction with construction of this location. Reserve pit will be constructed in accordance with the guidelines of the interim pit regulations as shown on the attached cut and fill diagram. A closure permit will be submitted within six months of cessation of operations.

I hereby certify that the information above is true and complete to the best of my knowledge and belief. I further certify that any pit or below-grade tank has been/will be constructed or closed according to NMOCD guidelines ☐, a general permit ☐ or an (attached) alternative OCD-approved plan ☐.

SIGNATURE Robert E. Fielder TITLE Agent DATE November 5, 2004

Type or print name Robert E. Fielder E-mail address: pmci@acs-online.net Telephone No. (505)632-3869

(This space for State use)

APPROVED BY Gerry Jarr TITLE DEPUTY OIL & GAS INSPECTOR, DIST. 5 DATE NOV 19 2004  
Conditions of approval, if any:

Overhead AC power line

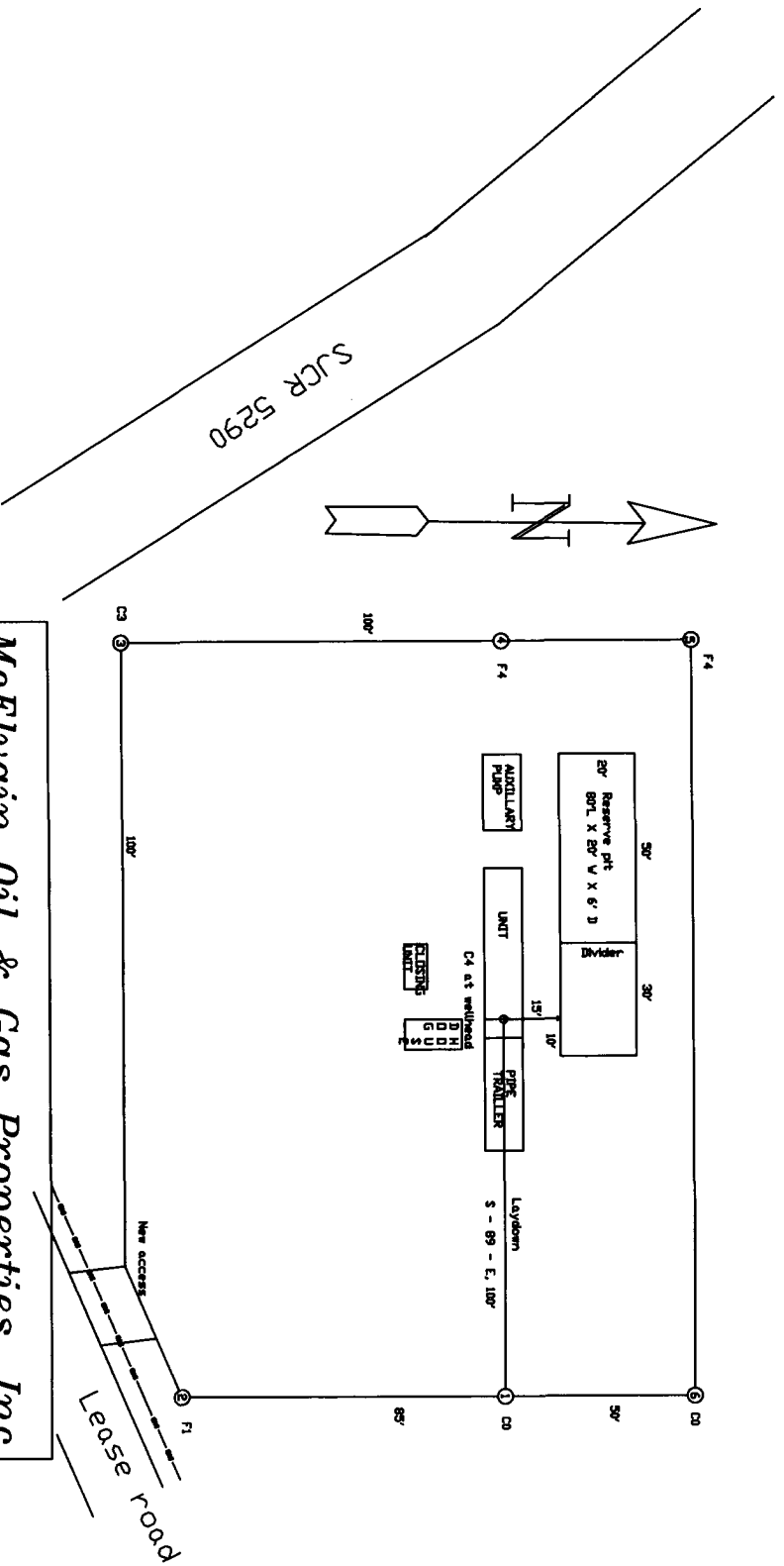

*McElvain Oil & Gas Properties, Inc.*

## Wellsite Layout

PRI No. 1

1545'FNL - 1170'FWL

Section 12, T29N, R12W, NMPM

San Juan Co., New Mexico