

UNITED STATES
DEPARTMENT OF THE INTERIOR
BUREAU OF LAND MANAGEMENT

FORM APPROVED
OMB NO. 1004-0135
Expires: November 30, 2000

SUNDRY NOTICES AND REPORTS ON WELLS
Do not use this form for proposals to drill or to re-enter an abandoned well. Use form 3160-3 (APD) for such proposals.

SUBMIT IN TRIPLICATE - Other instructions on reverse side.

1. Type of Well <input type="checkbox"/> Oil Well <input checked="" type="checkbox"/> Gas Well <input type="checkbox"/> Other		5. Lease Serial No. NMSF078282
2. Name of Operator CONOCOPHILLIPS COMPANY		6. If Indian, Allottee or Tribe Name
3a. Address PO BOX 2197 WL3 6054 HOUSTON, TX 77252		7. If Unit or CA/Agreement, Name and/or No. NNNM78415A
3b. Phone No. (include area code) Ph: 432.368.1352		8. Well Name and No. SJ 29-5 32G
4. Location of Well (Footage, Sec., T., R., M., or Survey Description) Sec 29 T29N R5W NWSW 2185FSL 470FWL 36.69538 N Lat, 107.38753 W Lon		9. API Well No. 30-039-27537-00-X1
		10. Field and Pool, or Exploratory BASIN DAKOTA BLANCO MESAVERDE
		11. County or Parish, and State RIO ARRIBA COUNTY, NM

12. CHECK APPROPRIATE BOX(ES) TO INDICATE NATURE OF NOTICE, REPORT, OR OTHER DATA

TYPE OF SUBMISSION	TYPE OF ACTION			
<input type="checkbox"/> Notice of Intent	<input type="checkbox"/> Acidize	<input type="checkbox"/> Deepen	<input type="checkbox"/> Production (Start/Resume)	<input type="checkbox"/> Water Shut-Off
<input checked="" type="checkbox"/> Subsequent Report	<input type="checkbox"/> Alter Casing	<input type="checkbox"/> Fracture Treat	<input type="checkbox"/> Reclamation	<input type="checkbox"/> Well Integrity
<input type="checkbox"/> Final Abandonment Notice	<input type="checkbox"/> Casing Repair	<input type="checkbox"/> New Construction	<input type="checkbox"/> Recomplete	<input checked="" type="checkbox"/> Other
	<input type="checkbox"/> Change Plans	<input type="checkbox"/> Plug and Abandon	<input type="checkbox"/> Temporarily Abandon	Change to Original A
	<input type="checkbox"/> Convert to Injection	<input type="checkbox"/> Plug Back	<input type="checkbox"/> Water Disposal	PD

13. Describe Proposed or Completed Operation (clearly state all pertinent details, including estimated starting date of any proposed work and approximate duration thereof. If the proposal is to deepen directionally or recompleat horizontally, give subsurface locations and measured and true vertical depths of all pertinent markers and zones. Attach the Bond under which the work will be performed or provide the Bond No. on file with BLM/BIA. Required subsequent reports shall be filed within 30 days following completion of the involved operations. If the operation results in a multiple completion or recompleat in a new interval, a Form 3160-4 shall be filed once testing has been completed. Final Abandonment Notices shall be filed only after all requirements, including reclamation, have been completed, and the operator has determined that the site is ready for final inspection.)

ConocoPhillips is requesting that the location of this well be changed to 2270 FSL, 660 FWL, Section 29, T29N, R5W as shown on the attached plat.

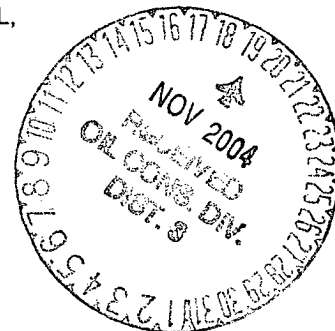

14. I hereby certify that the foregoing is true and correct. Electronic Submission #32478 verified by the BLM Well Information System For CONOCOPHILLIPS COMPANY, sent to the Farmington Committed to AFMSS for processing by ADRIENNE BRUMLEY on 07/14/2004 (04AXB2796SE)	
Name (Printed/Typed) VICKI WESTBY	Title AUTHORIZED SIGNATURE
Signature (Electronic Submission)	Date 06/29/2004

THIS SPACE FOR FEDERAL OR STATE OFFICE USE

Approved By <u>Belle Nuss</u>	Title <u>EPS</u>	Date <u>9/27/04</u>
Conditions of approval, if any, are attached. Approval of this notice does not warrant or certify that the applicant holds legal or equitable title to those rights in the subject lease which would entitle the applicant to conduct operations thereon.		Office <u>FEO</u>

Title 18 U.S.C. Section 1001 and Title 43 U.S.C. Section 1212, make it a crime for any person knowingly and willfully to make to any department or agency of the United States any false, fictitious or fraudulent statements or representations as to any matter within its jurisdiction.

**** BLM REVISED ** BLM REVISED ** BLM REVISED ** BLM REVISED ** BLM REVISED ****

NMOCD

District I
PO Box 1980, Hobbs, NM 88241-1980

District II
PO Drawer 00, Artesia, NM 88211-0719

District III
1000 Rio Brazos Rd., Aztec, NM 87410

District IV
PO Box 2088, Santa Fe, NM 87504-2088

State of New Mexico
Energy, Minerals & Natural Resources Department

OIL CONSERVATION DIVISION
PO Box 2088
Santa Fe, NM 87504-2088

Form C-102
Revised February 21, 1994
Instructions on back
Submit to Appropriate District Office
State Lease - 4 Copies
Fee Lease - 3 Copies

☐ AMENDED REPORT

WELL LOCATION AND ACREAGE DEDICATION PLAT

*API Number 3003927537		*Pool Code 72319 \ 71599	*Pool Name BLANCO MESAVERDE \ BASIN DAKOTA
*Property Code 31325	*Property Name SAN JUAN 29-5 UNIT		*Well Number 326
*GRID No. 217817	*Operator Name CONOCOPHILLIPS COMPANY		*Elevation 6679'

¹⁰ Surface Location

UL or lot no.	Section	Township	Range	Lot Idn	Feet from the	North/South line	Feet from the	East/West line	County
L	29	29N	5W		2270	SOUTH	660	WEST	RIO ARriba

¹¹ Bottom Hole Location If Different From Surface

UL or lot no.	Section	Township	Range	Lot Idn	Feet from the	North/South line	Feet from the	East/West line	County
¹² Dedicated Acres 320.0 Acres - W/2 (MV) 320.0 Acres - W/2 (DK)					¹³ Joint or Infill	¹⁴ Consolidation Code	¹⁵ Order No.		

NO ALLOWABLE WILL BE ASSIGNED TO THIS COMPLETION UNTIL ALL INTERESTS HAVE BEEN CONSOLIDATED OR A NON-STANDARD UNIT HAS BEEN APPROVED BY THE DIVISION

<div><p>16</p><p>5287.92'</p><p>LEASE SF-078282</p><p>29</p><p>5280.00'</p><p>660'</p><p>2270'</p><p>5293.20'</p><p>LAT: 36°41.7363'N LONG: 107°23.2127'W DATUM: NAD27</p></div>	<div><p>¹⁷ OPERATOR CERTIFICATION</p><p>I hereby certify that the information contained herein is true and complete to the best of my knowledge and belief</p><p><i>Vicki Westby</i> Signature Vicki R. Westby Printed Name Sr. Analyst Title Date: <i>June 15, 2004</i></p></div>
	<div><p>¹⁸ SURVEYOR CERTIFICATION</p><p>I hereby certify that the well location shown on this plat was plotted from field notes of actual surveys made by me or under my supervision, and that the same is true and correct to the best of my belief.</p><p>Survey Date: FEBRUARY 19, 2003</p><p>Signature and Seal of Professional Surveyor</p><div><p>JASON C. EDWARDS NEW MEXICO 15269 REGISTERED PROFESSIONAL SURVEYOR</p></div><p><i>JASON C. EDWARDS</i> Certificate Number 15269</p></div>

Submit 3 Copies To Appropriate District Office
District I
1625 N. French Dr., Hobbs, NM 88240
District II
1301 W. Grand Ave., Artesia, NM 88210
District III
1000 Rio Brazos Rd., Aztec, NM 87410
District IV
1220 S. St. Francis Dr., Santa Fe, NM 87505

State of New Mexico
Energy, Minerals and Natural Resources

Form C-103
March 4, 2004

OIL CONSERVATION DIVISION
1220 South St. Francis Dr.
Santa Fe, NM 87505

WELL API NO.

5. Indicate Type of Lease

STATE ☐ FEE ☐

6. State Oil & Gas Lease No.

7. Lease Name or Unit Agreement Name

San Juan 29-5 Unit

8. Well Number

32G

9. OGRID Number

217817

10. Pool name or Wildcat

Blanco Mesaverde/Basin Dakota

SUNDRY NOTICES AND REPORTS ON WELLS

(DO NOT USE THIS FORM FOR PROPOSALS TO DRILL OR TO DEEPEN OR PLUG BACK TO A DIFFERENT RESERVOIR. USE "APPLICATION FOR PERMIT" (FORM C-101) FOR SUCH PROPOSALS.)

1. Type of Well:

Oil Well ☐ Gas Well ☒ Other

2. Name of Operator

ConocoPhillips Company

3. Address of Operator

4001 Penbrook, Odessa, TX 79762

4. Well Location

Unit Letter L : 2270 feet from the South line and 660 feet from the West line

Section 29

Township 29N

Range 5W

NMPM Rio Arriba County

11. Elevation (Show whether DR, RKB, RT, GR, etc.)

6679' GL

Pit or Below-grade Tank Application (For pit or below-grade tank closures, a form C-144 must be attached)

Pit Location: UL L Sect 29 Twp 29N Rng 5W Pit type Drill Pit Depth to Groundwater <50' Distance from nearest fresh water well >1 000'

Distance from nearest surface water <200' Below-grade Tank Location UL Sect Twp Rng ; feet from the line and feet from the line

12. Check Appropriate Box to Indicate Nature of Notice, Report or Other Data

NOTICE OF INTENTION TO:

PERFORM REMEDIAL WORK ☐ PLUG AND ABANDON ☐

TEMPORARILY ABANDON ☐ CHANGE PLANS ☐

PULL OR ALTER CASING ☐ MULTIPLE COMPLETION ☐

OTHER: Drill Pit Notification

✓

SUBSEQUENT REPORT OF:

REMEDIAL WORK ☐ ALTERING CASING ☐

COMMENCE DRILLING OPNS. ☐ PLUG AND ABANDONMENT ☐

CASING TEST AND CEMENT JOB ☐

OTHER:

☐

13. Describe proposed or completed operations. (Clearly state all pertinent details, and give pertinent dates, including estimated date of starting any proposed work). SEE RULE 1103. For Multiple Completions: Attach wellbore diagram of proposed completion or recompletion.

ConocoPhillips Company's Generic Pit Plan is on file at NMOCD in Aztec, NM. See the attached diagram that details the location of the pit in reference to the proposed wellhead. The drill pit will be lined. The drill pit will be closed after the well has been completed. The solids left after the water has been disposed of will be sampled and NMOCD approval will be obtained prior to closure of this pit.

I hereby certify that the information above is true and complete to the best of my knowledge and belief. I further certify that any pit or below-grade tank has been/will be constructed or closed according to NMOCD guidelines ☐ , a general permit ☐ or an (attached) alternative OCD-approved plan ☐.

SIGNATURE Vicki Westby TITLE Sr. Analyst DATE 6/15/04

Type or print name Vicki Westby E-mail address: Vicki.R.Westby@conocophillips.com Telephone No. 432-368-1352

(This space for State use)

APPROVED BY [Signature] TITLE DATE

Conditions of approval, if any:

CONOCOPHILLIPS COMPANY SAN JUAN 29-5 UNIT #32G
2270' FSL & 660' FWL, SECTION 29, T29N, R5W, NMPM
RIO ARriba COUNTY, NEW MEXICO ELEVATION: 6679'

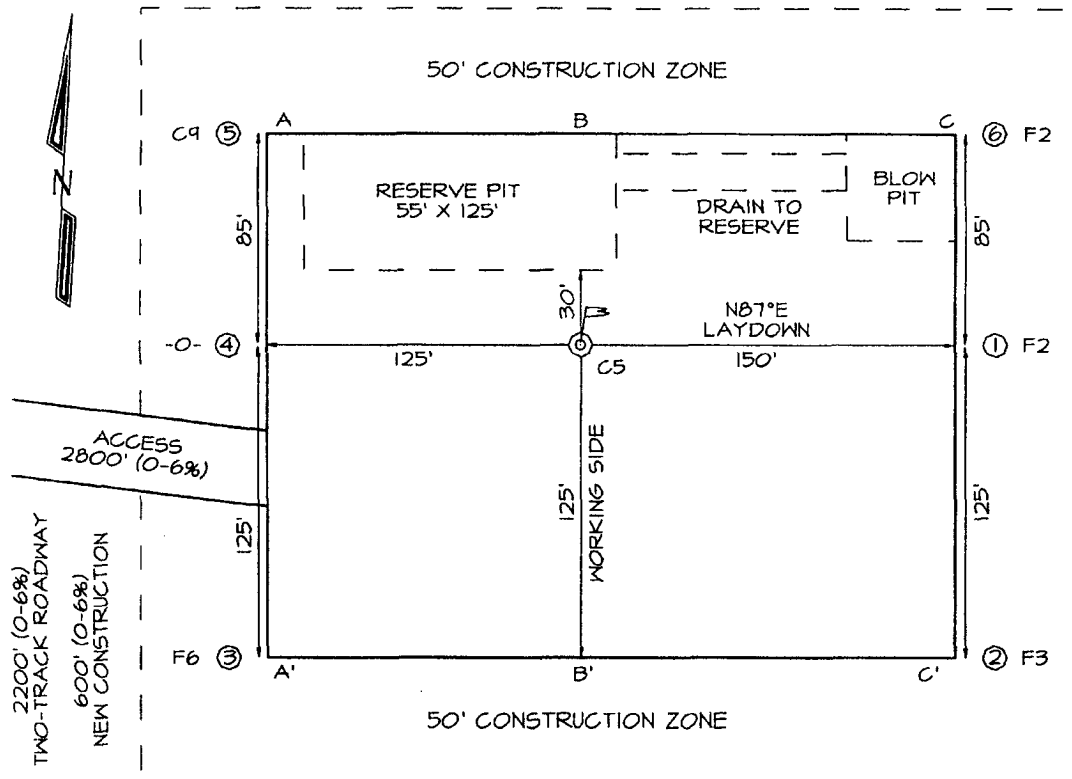

LATITUDE: 36.69561° N
LONGITUDE: 107.38688° W
 DATUM: NAD1983

PLAT NOTE:
 SURFACE OWNER
 Bureau of Land
 Management

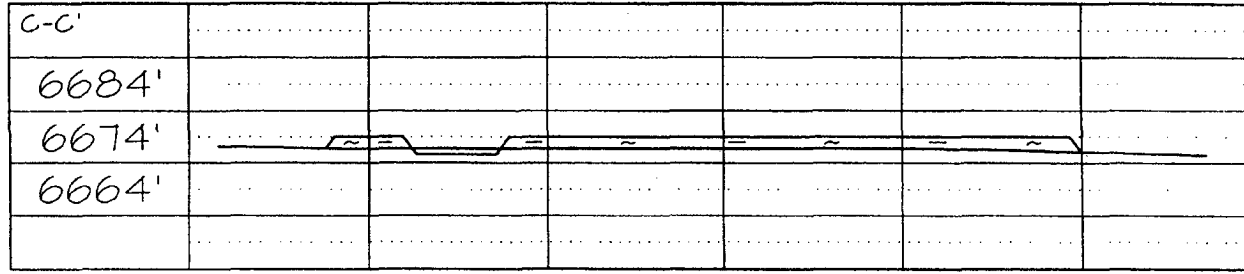
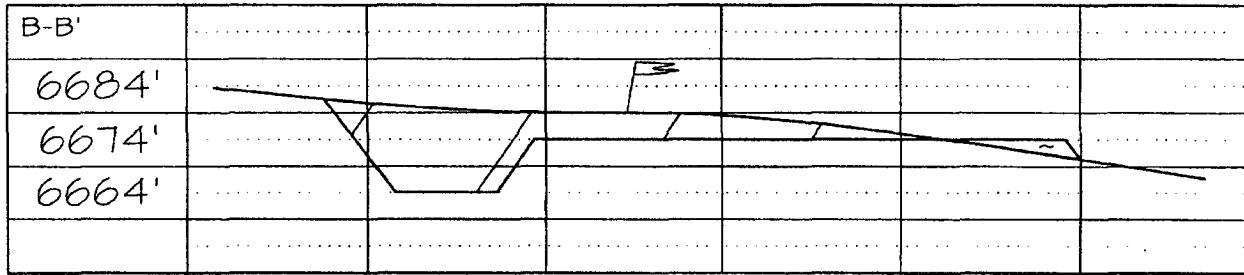
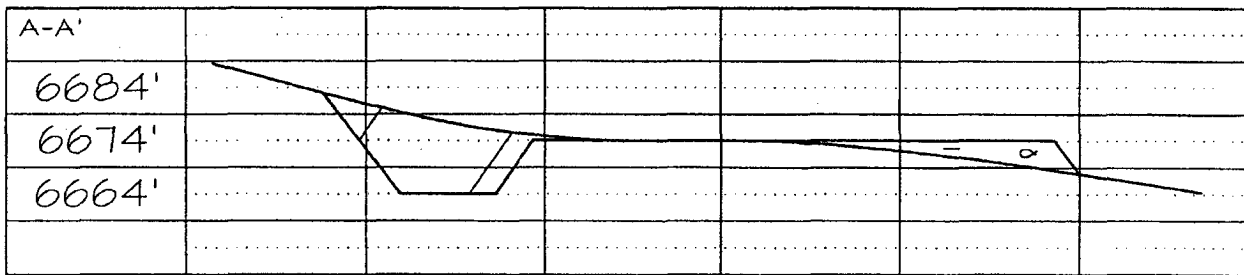

PROJECT PROPOSAL - New Drill / Sidetrack

San Juan Business Unit

SAN JUAN 29-5 32G

Lease:	AFE #:	AFE \$:
Field Name: hPHILLIPS 29-5	Rig:	State: NM County: RIO ARRIBA
Geoscientist: Glaser, Terry J	Phone: (832)486-2332	API #: 3003927537
Res. Engineer: Johnson, Tom B.	Phone: (832)-486-2347	Prod. Engineer: Bergman, Pat W. Phone: (832) 486-2358
	Proj. Field Lead:	Phone:

Primary Objective (Zones):

Zone	Zone Name
FRR	BASIN DAKOTA (PRORATED GAS)
RON	BLANCO MESAVERDE (PRORATED GAS)

Location: Surface Straight Hole

Latitude: 36.70	Longitude: -107.39	X:	Y:	Section: 29	Range: 5W
Footage X: 660 FWL	Footage Y: 2270 FSL	Elevation: 6679 (FT)	Township: 29N		
Tolerance:					

Location Type: Year Round	Start Date (Est.):	Completion Date:	Date In Operation:
---------------------------	--------------------	------------------	--------------------

Formation Data: Assume KB = 6692 Units = FT

Formation Call & Casing Points	Depth (TVD in Ft)	SS (Ft)	Depletion (Yes/No)	BHP (PSIG)	BHT	Remarks
Surface Casing	213	6479	<input type="checkbox"/>			12-1/4 hole. 9 5/8" 32.3 ppf, H-40, STC casing. Circulate cement to surface.
NCMT	1517	5175	<input type="checkbox"/>			
OJAM	2817	3875	<input type="checkbox"/>			
KRLD	2987	3705	<input type="checkbox"/>			
FRLD	3332	3360	<input type="checkbox"/>			
PCCF	3612	3080	<input type="checkbox"/>			
LEWS	3812	2880	<input type="checkbox"/>			
Intermediate Casing	3912	2780	<input type="checkbox"/>			8 3/4" Hole. 7", 20 ppf, J-55, STC Casing. Circulate cement to surface. Test casing to 1500 psi.
CHRA	4602	2090	<input type="checkbox"/>			
CLFH	5342	1350	<input type="checkbox"/>	1000		
MENF	5502	1190	<input type="checkbox"/>			
PTLK	5787	905	<input type="checkbox"/>			
MNCS	6037	655	<input type="checkbox"/>			
GLLP	7042	-350	<input type="checkbox"/>			
GRHN	7737	-1045	<input type="checkbox"/>			
CBBO	7917	-1225	<input type="checkbox"/>			
TOTAL DEPTH_A	8087	-1395	<input type="checkbox"/>	3300		6-1/4" Hole. 4-1/2", 11.6 ppf, N-80, LTC casing. Circulate cement a minimum of 100' inside the previous casing string. No open hole logs. Cased hole TDT with GR to surface.

Reference Wells:

Reference Type	Well Name	Comments
----------------	-----------	----------

Logging Program:

Intermediate Logs: ☐ Log only if show ☐ GR/ILD ☐ Triple Combo

TD Logs: ☐ Triple Combo ☐ Dipmeter ☐ RFT ☐ Sonic ☐ VSP ☒ TDT

Additional Information:

Comments: Zones - MV80H-DK80L - COPC has no DK WI - Will need to see if DK owners want to develop this location. DK owner participation will improve economics of developing the MV (& vice versa). Will drill a MV single if DK owners don't want to pursue. FILE APD AS MV/DK &

Printed on: 06/04/2004 9:42:24 AM