

UNITED STATES  
DEPARTMENT OF THE INTERIOR  
BUREAU OF LAND MANAGEMENTFORM APPROVED  
OMB No. 1004-0137  
Expires: March 31, 2007

## SUNDRY NOTICES AND REPORTS ON WELLS

Do not use this form for proposals to drill or to re-enter an abandoned well. Use Form 3160-3 (APD) for such proposals.

**SUBMIT IN TRIPLICATE- Other instructions on reverse side.**

1. Type of Well <input type="checkbox"/> Oil Well <input checked="" type="checkbox"/> Gas Well <input type="checkbox"/> Other		5. Lease Serial No. 14-20-603-2172
2. Name of Operator Richardson Operating Company		6. If Indian, Allottee or Tribe Name Navajo
3a. Address 3100 La Plata Highway, Farmington, NM, 87401	3b. Phone No. (include area code) 505-564-3100	7. If Unit or CA/Agreement, Name and/or No. NA
4. Location of Well (Footage, Sec., T., R., M., or Survey Description) 1085' FSL & 800' FEL Sec. 26 T29N - R14W		8. Well Name and No. NV Navajo 26 #4
		9. API Well No. 30-045-31169
		10. Field and Pool, or Exploratory Area West Kutz Pictured Cliffs
		11. County or Parish, State San Juan County, New Mexico

## 12. CHECK APPROPRIATE BOX(ES) TO INDICATE NATURE OF NOTICE, REPORT, OR OTHER DATA

TYPE OF SUBMISSION	TYPE OF ACTION			
<input type="checkbox"/> Notice of Intent	<input type="checkbox"/> Acidize	<input type="checkbox"/> Deepen	<input type="checkbox"/> Production (Start/Resume)	<input type="checkbox"/> Water Shut-Off
<input checked="" type="checkbox"/> Subsequent Report	<input type="checkbox"/> Alter Casing	<input type="checkbox"/> Fracture Treat	<input type="checkbox"/> Reclamation	<input type="checkbox"/> Well Integrity
<input type="checkbox"/> Final Abandonment Notice	<input type="checkbox"/> Casing Repair	<input type="checkbox"/> New Construction	<input type="checkbox"/> Recomplete	<input checked="" type="checkbox"/> Other DHC request
	<input type="checkbox"/> Change Plans	<input type="checkbox"/> Plug and Abandon	<input type="checkbox"/> Temporarily Abandon	
	<input type="checkbox"/> Convert to Injection	<input type="checkbox"/> Plug Back	<input type="checkbox"/> Water Disposal	

13. Describe Proposed or Completed Operation (clearly state all pertinent details, including estimated starting date of any proposed work and approximate duration thereof. If the proposal is to deepen directionally or recompleat horizontally, give subsurface locations and measured and true vertical depths of all pertinent markers and zones. Attach the Bond under which the work will be performed or provide the Bond No. on file with BLM/BIA. Required subsequent reports shall be filed within 30 days following completion of the involved operations. If the operation results in a multiple completion or recompleat in a new interval, a Form 3160-4 shall be filed once testing has been completed. Final Abandonment Notices shall be filed only after all requirements, including reclamation, have been completed, and the operator has determined that the site is ready for final inspection.)

The NV Navajo 26 #4 is a newly drilled Basin Fruitland Coal/West Kutz Pictured Cliffs well.

Pursuant to Order R-11363, Richardson Operating Company seeks approval to downhole commingle the "Pre-approved pools and areas": Basin-Fruitland Coal (71629) and West Kutz Pictured Cliffs (79680) in this well.

The Basin Fruitland Coal is perforated at 1252'; 1255'; 1285'; 1311'; 1334' - 1342' and 1348' - 1353', 46 holes.

The West Kutz Pictured Cliffs is perforated at 1353' - 1356', 6 holes.

Due to the intermingled nature of the pools and since neither pool has enough data to prepare a reliable production forecast or predict the ultimate reserves, therefore, based on production from the surrounding sections, Richardson will allocate production as follows:

Pictured Cliffs Production = 0.50 x Total Production.

Fruitland Coal Production = 0.50 x Total Production.

The downhole commingling will not reduce the value of the total remaining production of this well.

Ownership between the two pools is identical.

Richardson Operating Company requests downhole commingling approval for the proration acreage referenced on the attached plat.

14. I hereby certify that the foregoing is true and correct  
Name (Printed/Typed)

Charles H. Williams

Title Engineering Operations Manager

Signature

Charles H. Williams

Date

08/17/2004

THIS SPACE FOR FEDERAL OR STATE OFFICE USE ACCEPTED FOR RECORD

Approved by

Conditions of approval, if any, are attached. Approval of this notice does not warrant or certify that the applicant holds legal or equitable title to those rights in the subject lease which would entitle the applicant to conduct operations thereon.

Title

Date OCT 08 2004

Office

FARMINGTON FIELD OFFICE  
BY

Title 18 U.S.C. Section 1001 and Title 43 U.S.C. Section 1212, make it a crime for any person knowingly and willfully to make to any department or agency of the United States any false, fictitious or fraudulent statements or representations as to any matter within its jurisdiction.

(Instructions on page 2)

NMOCD

State of New Mexico  
Energy, Minerals & Mining Resources Department  
OIL CONSERVATION DIVISION  
2040 South Pacheco  
Santa Fe, NM 87505

Form C - 102

☒ AMENDED REPORT

WELL LOCATION AND ACREAGE DEDICATION PLAT

APA Number 30-045-31169	Pool Code 79680 & 71629	Pool Name WEST KUTZ PICTURED CLIFFS	Basin Fruit. Coal
Property Code NA	Property Name NV NAVAJO 26		Well Number 4
OGRD No. 019219	Operator Name RICHARDSON OPERATING COMPANY		Elevation 5920'

Surface Location									
UL or Lot K P	Sec. 26	Twp. 29 N.	Rge. 14 W.	Lot Idn.	Feet From 1085'	North/South SOUTH	Feet From 800'	East/West EAST	County SAN JUAN

Bottom Hole Location If Different From Surface									
UL or Lot	Sec.	Twp.	Rge.	Lot Idn.	Feet From	North/South	Feet From	East/West	County
Dedication		Joint ?	Consolidation		Order No.				

NO ALLOWABLE WILL ASSIGNED TO THIS COMPLETION UNTIL ALL INTERESTS HAVE BEEN CONSOLIDATED  
OR A NON-STANDARD UNIT HAS BEEN APPROVED BY THE DIVISION

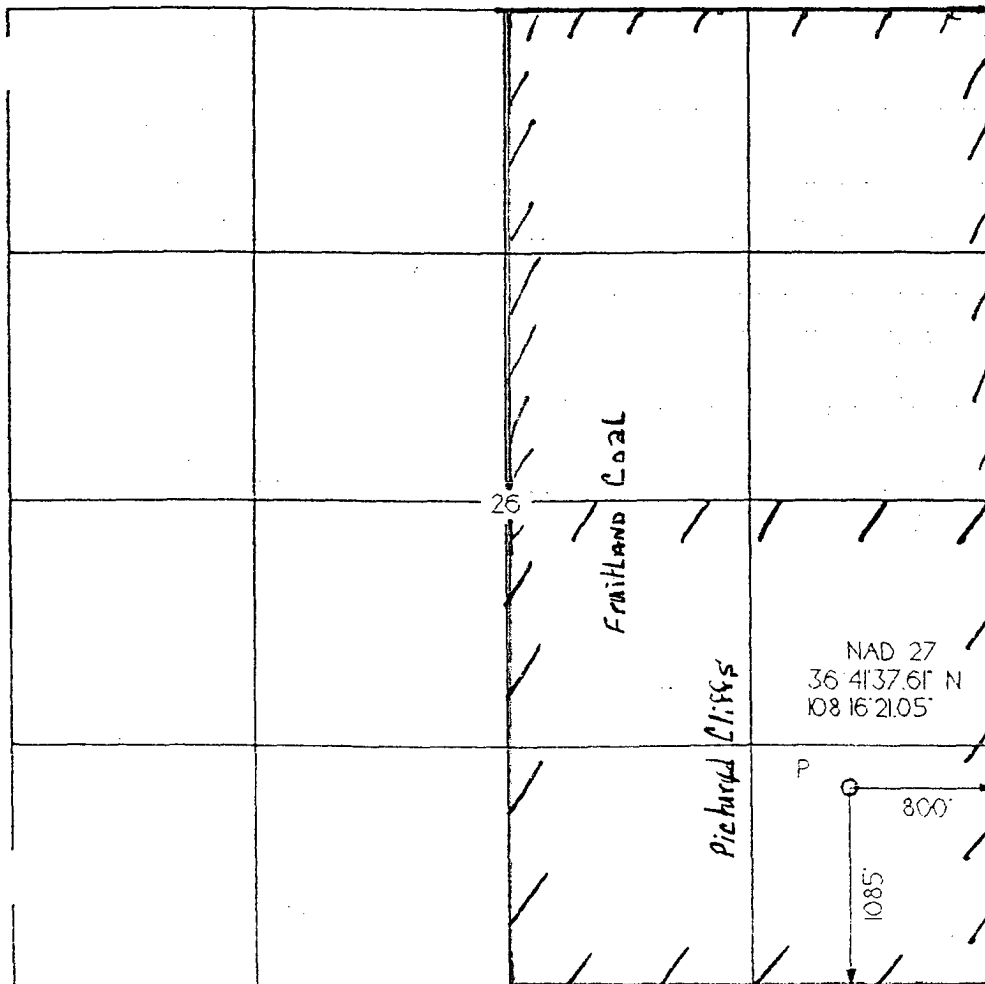

<b>OPERATOR CERTIFICATION</b> I hereby certify that the information contained herein is true and complete to the best of my knowledge and belief. Signature <i>Brian Wood</i> Printed Name <b>BRIAN WOOD</b> Title <b>CONSULTANT</b> Date <b>AUG. 19, 2002</b>	
<b>SURVEYOR CERTIFICATION</b> I hereby certify that the well location on this plat was plotted from field notes of actual surveys made by me or under my supervision, and that the same is true and correct to the best of my belief. Date of Survey <b>Aug 19, 2002</b> Signature <i>[Signature]</i> Professional Surveyor 6844 REGISTERED LAND SURVEYOR	