



UNITED STATES
DEPARTMENT OF THE INTERIOR
BUREAU OF LAND MANAGEMENT
APPLICATION FOR PERMIT TO DRILL OR REENTER

1a. Type of Work <input checked="" type="checkbox"/> DRILL <input type="checkbox"/> REENTER		5. Lease Serial No. SF-079082
1b. Type of Well <input type="checkbox"/> Oil Well <input checked="" type="checkbox"/> Gas Well <input type="checkbox"/> Other <input checked="" type="checkbox"/> Single Zone <input type="checkbox"/> Multiple Zone		6. If Indian, Allottee or Tribe Name N/A
2. Name of Operator Attn: Dwane Oliver Devon Energy Production Company, L.P.		7. If Unit or CA Agreement, Name and No. NORTHEAST BLANCO UNIT
3a. Address PO Box 6459 Navajo Dam NM, 87419		8. Lease Name and Well No. NEBU 50E
3b. Phone No. (include area code) 505-632-0244		9. API Well No. 30-045-32409
4. Location of well (Report location clearly and in accordance with any State requirements. *) At surface 1055' FSL & 910' FWL SW SW Unit M At bottom hole 1055' FSL & 1510' FWL SE SW Unit N At proposed prod. zone Same		10. Field and Pool, or Exploratory Basin Dakota
11. Sec., T., R., M., or Blk. And Survey or Area SL Sec. 25 , T 31N , R 8W BHL SEC 25 T 31N R 8W		12. County or Parish San Juan
13. State NM		14. DISTANCE IN MILES AND DIRECTION FROM NEAREST TOWN OR POST OFFICE* Approximately 29 miles northeast of Aztec NM
15. Distance from proposed* location to nearest property or lease line, ft. (Also to nearest drlg unit line, if any) 910'	16. No. of Acres in lease 1022	17. Spacing Unit dedicated to this well 310.83 w/p
18. Distance from proposed location* to nearest well, drilling, completed, applied for, on this lease, ft.	19. Proposed Depth 8100MD , 8039 TVD	20. BLM/ BIA Bond No. on file CO-1104
21. Elevations (Show whether DF, RT, GR, etc.) 6397' GL	22. Approximate date work will start* Upon Approval	23. Estimated Duration 20 Days

24. Attachments

The following, completed in accordance with the requirements of Onshore Oil and Gas Order No. 1 shall be attached to this form:

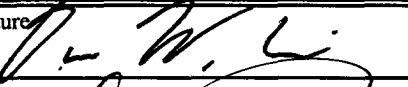
- Well plat certified by a registered surveyor.
- A Drilling Plan.
- A Surface Use Plan (if the location is on National Forest System Lands, the SUPO shall be filed with the appropriate Forest Service Office).
- Bond to cover the operations unless covered by existing bond on file (see item 20 above).
- Operator certification.
- Such other site specific information and/ or plans as may be required by the authorized officer.

25. Signature 	Name (Printed/ Typed) Dwane Oliver	Date 10-14-04
Title Construction Foreman		
Approved By (Signature) 	Name (Printed/ Typed) [Name]	Date 11/2/04
Title [Name]	Office [Name]	

Application approval does not warrant or certify that the applicant holds legal or equitable title to those rights in the subject lease which would entitle the applicant operations thereon.

Conditions of approval, if any, are attached.

Title 18 U.S.C. Section 1001 and Title 43 U.S.C. Section 1212, make it a crime for any person knowingly and willfully to make to any department or agency of the States any false, fictitious or fraudulent statements or representations as to any matter within its jurisdiction.

*(Instructions on reverse)

DRILLING OPERATIONS AUTHORIZED ARE
SUBJECT TO COMPLIANCE WITH ATTACHED
"GENERAL REQUIREMENTS".

NMOCGD

HOLD C104 FOR

Directional Survey
This action is subject to technical and
procedural review pursuant to 43 CFR 3165.3
and appeal pursuant to 43 CFR 3165.4

District I
PO Box 1980, Hobbs NM 88241-1980
District II
PO Drawer KK, Artesia, NM 87211-0719
District III
1000 Rio Brazos Rd., Aztec, NM 87410
District IV
PO Box 2088, Santa Fe, NM 87504-2088

State of New Mexico
Energy, Minerals & Natural Resources Department

OIL CONSERVATION DIVISION
PO Box 2088
Santa Fe, NM 87504-2088

Form C-102
Revised February 21, 1994
Instructions on back
Submit to Appropriate District Office
State Lease - 4 Copies
Fee Lease - 3 Copies

☐ AMENDED REPORT

WELL LOCATION AND ACREAGE DEDICATION PLAT

1 API Number 30-045-32409		2 Pool Code 71599		3 Pool Name Basin Dakota		
4 Property Code 19641		5 Property Name NEBU			6 Well Number # 50E	
7 GRID No. 6137		8 Operator Name Devon Energy Production Company, L.P.			9 Elevation 6397	

10 Surface Location

UL or Lot No.	Section	Township	Range	Lot Idn	Feet from the	North/South line	Feet from the	East/West line	County
M	25	31 N	8 W		1055	SOUTH	910	WEST	SAN JUAN

11 Bottom Hole Location If Different From Surface

UL or lot no.	Section	Township	Range	Lot Idn	Feet from the	North/South line	Feet from the	East/West line	County
N	25	31 N	8 W		1055	SOUTH	1510	WEST	SAN JUAN

12 Dedicated Acres 320.31083	13 Joint or Infill	14 Consolidation Code	15 Order No.
--	--------------------	-----------------------	--------------

NO ALLOWABLE WILL BE ASSIGNED TO THIS COMPLETION UNTIL ALL INTERESTS HAVE BEEN CONSOLIDATED
OR A NON-STANDARD UNIT HAS BEEN APPROVED BY THE DIVISION

<p>16</p> <p>5237(R)</p> <p>5176(R)</p> <p>5222(R)</p> <p>910'</p> <p>1055'</p> <p>Azimuth - 90°22' 600'</p> <p>Bottom Hole Location 1055' F/SL 1510' F/WL DK</p> <p>FC MW</p>	<p>17 OPERATOR CERTIFICATION</p> <p>I hereby certify that the information contained herein is true and complete to the best of my knowledge and belief.</p> <p>Signature: <u>Charles Muzzey</u></p> <p>Printed Name: <u>Charles Muzzey</u></p> <p>Title: <u>Sr. Operations Tech</u></p> <p>Date: <u>5-27-04</u></p>
	<p>18 SURVEYOR CERTIFICATION</p> <p>I hereby certify that the well location shown on this plat was plotted from field notes of actual surveys made by me or under my supervision, and that the same is true and correct to the best of my belief.</p> <p>Bottom Hole Footage Added: May 11, 2004 February 11, 2004</p> <p>Date of Survey: <u>February 11, 2004</u></p> <p>Signature and Seal of Professional Surveyor: <u>GARY D. VANN</u></p> <p>7016 Certificate Number</p>

UNITED STATES
DEPARTMENT OF THE INTERIOR
BUREAU OF LAND MANAGEMENT

FORM APPROVED
OMB NO. 1004-0135
Expires: November 30, 2000

SUNDRY NOTICES AND REPORTS ON WELLS
Do not use this form for proposals to drill or to re-enter an abandoned well. Use form 3160-3 (APD) for such proposals.

5. Lease Serial No.
SF 079082

6. If Indian, Allottee or Tribe Name

7. If Unit or CA/Agreement, Name and/or No.

8. Well Name and No.
NEBU 50E

9. API Well No.
3004532409

10. Field and Pool, or Exploratory
BASIN DAKOTA

11. County or Parish, and State
SAN JUAN COUNTY, NM ✓

SUBMIT IN TRIPLICATE - Other instructions on reverse side

1. Type of Well

☐ Oil Well ☒ Gas Well ☐ Other

2. Name of Operator
DEVON ENERGY CORP.

Contact: CHARLES MUZZY
E-Mail: charles.muzzy@devn.com

3a. Address
20 NORTH BOARDWAY
OKLAHOMA CITY, OK 73102

3b. Phone No. (include area code)
Ph: 405.552.7955
Fx: 405.552.4553

4. Location of Well (Footage, Sec., T., R., M., or Survey Description)
Sec 25 T31N R8W SESW 1055FSL 910FEL

12. CHECK APPROPRIATE BOX(ES) TO INDICATE NATURE OF NOTICE, REPORT, OR OTHER DATA

TYPE OF SUBMISSION	TYPE OF ACTION			
<input checked="" type="checkbox"/> Notice of Intent	<input type="checkbox"/> Acidize	<input type="checkbox"/> Deepen	<input type="checkbox"/> Production (Start/Resume)	<input type="checkbox"/> Water Shut-Off
<input type="checkbox"/> Subsequent Report	<input type="checkbox"/> Alter Casing	<input type="checkbox"/> Fracture Treat	<input type="checkbox"/> Reclamation	<input type="checkbox"/> Well Integrity
<input type="checkbox"/> Final Abandonment Notice	<input type="checkbox"/> Casing Repair	<input type="checkbox"/> New Construction	<input type="checkbox"/> Recomplete	<input checked="" type="checkbox"/> Other
	<input type="checkbox"/> Change Plans	<input type="checkbox"/> Plug and Abandon	<input type="checkbox"/> Temporarily Abandon	Change to Original A
	<input type="checkbox"/> Convert to Injection	<input type="checkbox"/> Plug Back	<input type="checkbox"/> Water Disposal	PD

13. Describe Proposed or Completed Operation (clearly state all pertinent details, including estimated starting date of any proposed work and approximate duration thereof. If the proposal is to deepen directionally or recomplete horizontally, give subsurface locations and measured and true vertical depths of all pertinent markers and zones. Attach the Bond under which the work will be performed or provide the Bond No. on file with BLM/BIA. Required subsequent reports shall be filed within 30 days following completion of the involved operations. If the operation results in a multiple completion or recompletion in a new interval, a Form 3160-4 shall be filed once testing has been completed. Final Abandonment Notices shall be filed only after all requirements, including reclamation, have been completed, and the operator has determined that the site is ready for final inspection.)

We are requesting the following as an addition to the cement design program submitted on the original APD:

Alternate slurry for the 7" casing should hole conditions dictate:

Lead: 500 SX OF 50/50/STD/ POZ, YD-1.45, WATER GAL/SK 6.8, MIXED @ 13ppg FOAMED W/ N2 DOWN TO 9.0#
ADDITIVES 2% GEL, 0.2% VERSASET, 0.1% DIACEL LWL

Tail: 75 SX50/50/STD/ POZ, YD-1.45, WATER GAL/SK 6.8, ADDITIVES 2% GEL, 0.2% VERSASET, 0.1% DIACEL
LWL

14. I hereby certify that the foregoing is true and correct.

Electronic Submission #33722 verified by the BLM Well Information System
For DEVON ENERGY CORP., sent to the Farmington

Name (Printed/Typed) CHARLES MUZZY

Title SR. OPERATIONS TECH

Signature (Electronic Submission)

Date 07/28/2004

THIS SPACE FOR FEDERAL OR STATE OFFICE USE

Approved By

Title

Date

Conditions of approval, if any, are attached. Approval of this notice does not warrant or certify that the applicant holds legal or equitable title to those rights in the subject lease which would entitle the applicant to conduct operations thereon.

Office

Title 18 U.S.C. Section 1001 and Title 43 U.S.C. Section 1212, make it a crime for any person knowingly and willfully to make to any department or agency of the United States any false, fictitious or fraudulent statements or representations as to any matter within its jurisdiction.

**** OPERATOR-SUBMITTED ** OPERATOR-SUBMITTED ** OPERATOR-SUBMITTED ****

NMOCD

Submit 3 Copies To Appropriate District Office
District I
1625 N. French Dr., Hobbs, NM 88240
District II
1301 W. Grand Ave., Artesia, NM 88210
District III
1000 Rio Brazos Rd., Aztec, NM 87410
District IV
1220 S. St. Francis Dr., Santa Fe, NM 87505

State of New Mexico
Energy, Minerals and Natural Resources

Form C-103
March 4, 2004

OIL CONSERVATION DIVISION
1220 South St. Francis Dr.
Santa Fe, NM 87505

SUNDRY NOTICES AND REPORTS ON WELLS (DO NOT USE THIS FORM FOR PROPOSALS TO DRILL OR TO DEEPEN OR PLUG BACK TO A DIFFERENT RESERVOIR. USE "APPLICATION FOR PERMIT" (FORM C-101) FOR SUCH PROPOSALS.)		WELL API NO. 30-045-
1. Type of Well: Oil Well <input type="checkbox"/> Gas Well <input checked="" type="checkbox"/> Other		5. Indicate Type of Lease STATE <input type="checkbox"/> FEE <input type="checkbox"/>
2. Name of Operator DEVON ENERGY CORP.		6. State Oil & Gas Lease No. <i>Federal SF 079082</i>
3. Address of Operator 20 NORTH BROADWAY, OKLAHOMA CITY, OK 73102		7. Lease Name or Unit Agreement Name NORTHEAST BLANCO UNIT
4. Well Location Unit Letter <u>M</u> : <u>1055</u> feet from the <u>South</u> line and <u>910</u> feet from the <u>West</u> line Section <u>25</u> Township <u>31N</u> Range <u>8W</u> NMPM County - <u>SAN JUAN</u>		8. Well Number <u>507E</u>
11. Elevation (Show whether DR, RKB, RT, GR, etc.) <u>GR 6,397'</u>		9. OGRID Number <u>6137</u>
Pit or Below-grade Tank Application (For pit or below-grade tank closures, a form C-144 must be attached)		
Pit Location: UL <u>M</u> Sect <u>25</u> Twp <u>31N</u> Rng <u>8W</u> Pit type <u>Drilling</u> Depth to Groundwater <u>> 100'</u> Distance from nearest fresh water well <u>> 100'</u> Distance from nearest surface water <u>> 1000'</u> Below-grade Tank Location UL <u> </u> Sect <u> </u> Twp <u> </u> Rng <u> </u> ; feet from the <u> </u> line and <u> </u> feet from the <u> </u> line		

12. Check Appropriate Box to Indicate Nature of Notice, Report or Other Data	
NOTICE OF INTENTION TO:	SUBSEQUENT REPORT OF:
PERFORM REMEDIAL WORK <input type="checkbox"/> PLUG AND ABANDON <input type="checkbox"/>	REMEDIAL WORK <input type="checkbox"/> ALTERING CASING <input type="checkbox"/>
TEMPORARILY ABANDON <input type="checkbox"/> CHANGE PLANS <input type="checkbox"/>	COMMENCE DRILLING OPNS. <input type="checkbox"/> PLUG AND ABANDONMENT <input type="checkbox"/>
PULL OR ALTER CASING <input type="checkbox"/> MULTIPLE COMPLETION <input type="checkbox"/>	CASING TEST AND CEMENT JOB <input type="checkbox"/>
OTHER: CONSTRUCT DRILLING PIT <input checked="" type="checkbox"/>	OTHER: <input type="checkbox"/>

13. Describe proposed or completed operations. (Clearly state all pertinent details, and give pertinent dates, including estimated date of starting any proposed work). SEE RULE 1103. For Multiple Completions: Attach wellbore diagram of proposed completion or recompletion.

14.
DEVON ENERGY WILL BE CONSTRUCTING A LINED DRILLING PIT AND WE ANTICIPATE THE CLOSURE OF THE SAME PIT IN ACCORDANCE WITH OUR GENERAL PLAN SUBMITTED ON JUNE 4, 2004.

I hereby certify that the information above is true and complete to the best of my knowledge and belief. I further certify that any pit or below-grade tank has been/will be constructed or closed according to NMOCD guidelines ☒, a general permit ☒ or an (attached) alternative OCD-approved plan ☐.

SIGNATURE Charles Muzzy TITLE Sr. Operations Tech DATE 6-7-04

Type or print name Charles Muzzy E-mail address: charles.muzzy@dmn.com Telephone No. 405.552.7955

(This space for State use)

APPROVED BY [Signature] TITLE State Engineer DATE NOV - 4 2004
Conditions of approval, if any:

PAD LAYOUT PLAN & PROFILE
DEVON ENERGY PRODUCTION COMPANY, L.P.
NEBU # 50E
1055' F/SL 910' F/WL
SEC. 25, T31N, R8W, N.M.P.M.
SAN JUAN COUNTY, NEW MEXICO

Lat: 36°51'52"
 Long: 107°37'58"

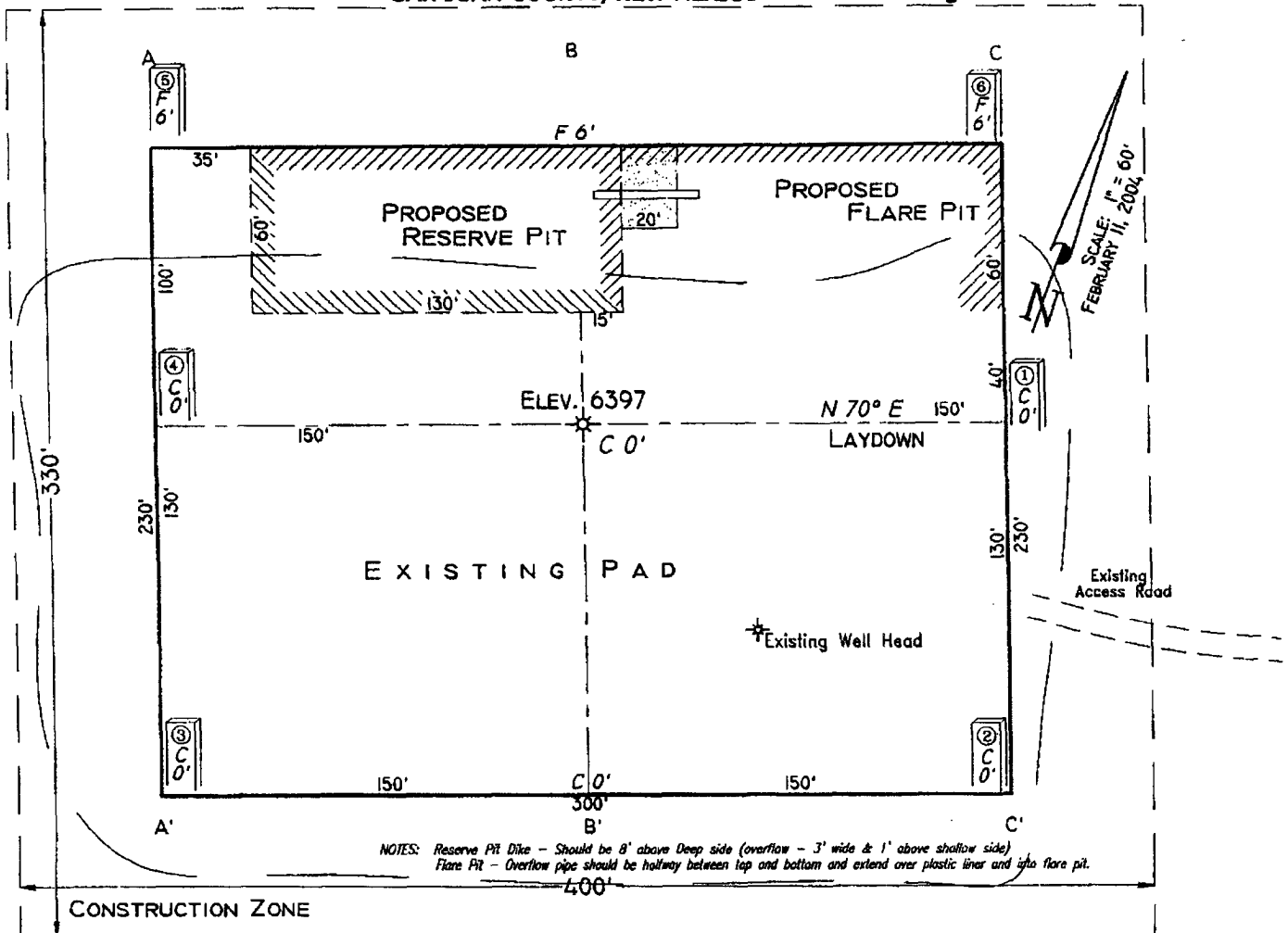

NOTES: Reserve Pit Dike - Should be 8' above Deep side (overflow - 3' wide & 1' above shallow side)
 Flare Pit - Overflow pipe should be halfway between top and bottom and extend over plastic liner and into flare pit.

Area of Construction Zone - 330'x400' or 3.03 acres, more or less.

SCALE: 1"=60'-HORIZ.
 1"=40'-VERT.

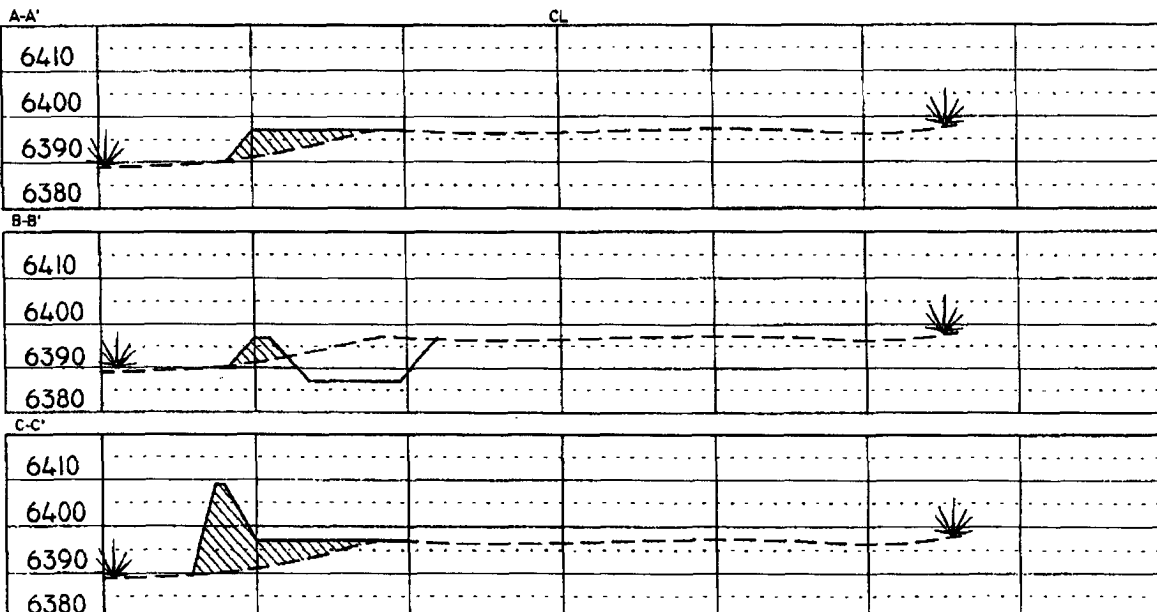

NOTE: Contractor should call One-Call for location of any marked or unmarked buried pipelines or cables on well pad and/or access road at least two (2) working days prior to construction.

Cuts and fills shown are approximate - final finished elevation is to be adjusted so earthwork will balance. Corner stakes are approximate and do not include additional areas needed for sideslopes and drainages. Final Pad Dimensions are to be verified by Contractor.

VANN SURVEYS
 P. O. Box 1306
 Farmington, NM

Sketch Showing Proposed Pad Layout for
NEBU # 50E
Within the SW¼SW¼ of Sec. 25, T31N, R8W, N.M.P.M.,
San Juan County, New Mexico
for
Devon Energy Production Company, L.P.

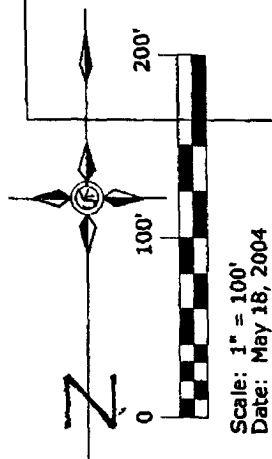
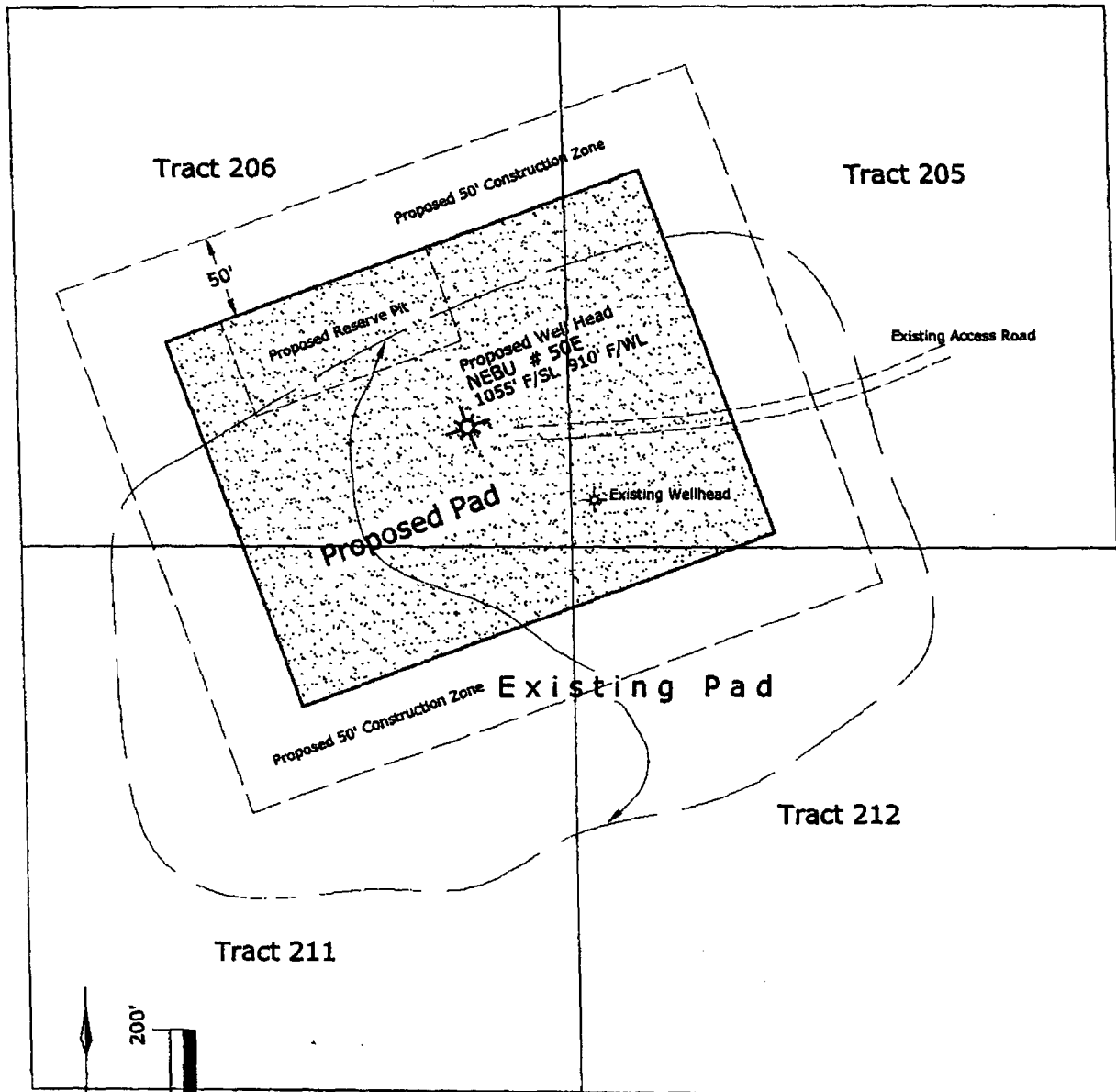

SW¼SW¼ SECTION 25
T31N, R8W, NMPM

VANN SURVEYS
P. O. Box 1306
Farmington, NM 87499

NEBU 50E
Unit M 25-31N-8W
San Juan Co., NM

DRILLING PLAN

1. ESTIMATED TOPS OF IMPORTANT GEOLOGIC MARKERS & ANTICIPATED WATER, OIL, GAS OR MINERAL FORMATIONS:

Formation	TVD (ft)	TMD (ft)	Hydrocarbon/Water Bearing Zones
San Jose	Surface	Surface	
Ojo Alamo	2218	2255	Aquifer
Kirtland	2313	2352	
Fruitland	2865	2917	Gas
Pictured Cliffs	3341	3402	Gas
Lewis	3438	3499	Gas
Intermediate TD	3538	3599	
Mesaverde	4083	4144	Gas
Chacra	4456	4517	Gas
Cliff House	5258	5319	Gas
Menefee	5300	5361	Gas
Point Lookout	5609	5670	Gas
Mancos	5981	6042	Gas
Gallup	6898	6959	Gas
Greenhorn	7635	7696	
Graneros	7683	7744	Gas
Dakota	7782	7843	Gas
Morrison	7989	8050	
TD	8039	8100	

*All shows of fresh water and minerals will be adequately protected and reported.

2. PRESSURE CONTROL EQUIPMENT:

All well control equipment shall be in accordance with Onshore Order #2 for 2M systems.

The minimum specifications for pressure control equipment that will be provided are included on the attached schematic diagram, which shows the size, and pressure ratings.

- 2000# BOP With Pipe Rams and 2000# BOP With Blind Rams

Auxiliary equipment to be used:

- Upper kelly cock with handle available.

The manifold includes appropriate valves and adjustable chokes. The kill line will have one check valve. Ram type preventers will be pressure tested to full working pressure (utilizing a test plug) or 70% of the internal yield pressure (without a test plug) at:

- Initial installation
- Whenever any seal subject to test pressure is broken
- Following related repairs
- At 30 day intervals

Pipe and blind rams shall be activated each trip.

A BOPE pit level drill will be conducted weekly for each drilling crew.
All tests and drills will be recorded in the drilling log.

The accumulator will have sufficient capacity to close all rams and retain 200 psi above pre-charge pressure without the use of closing unit pumps.

Master controls will be at the accumulator. Anticipated bottom hole pressure is 3400 psi.

3. CASING & CEMENTING PROGRAM:

A. The proposed casing program will be as follows:

TVD	TMD	Hole Size	Size	Grade	Weight	Thread	Condition
0-285	0-285	12-1/4"	9-5/8"	H-40	32#	STC	New
0-3538	0-3599	8-3/4"	7"	K-55	23#	LTC	New
0-8099	0-9100	6-1/4"	4-1/2"	J-55	11.6 #	LTC	New

The 9-5/8" surface pipe will be tested to 750 psi. All casing strings below the surface shoe shall be pressure tested to 0.22 psi/ft. of casing string length or 1500 psi, whichever is greater, but not to exceed 70% minimum internal yield.

Surface: The bottom three joints of the surface casing will have a minimum of one centralizer per joint and one centralizer every joint thereafter (Total 5 centralizers estimated)

Intermediate: The bottom three joints of the 7" casing will have a minimum of one centralizer per joint and one centralizer every fifth joint thereafter to above Ojo Alamo with turbolizers below and throughout the Ojo Alamo. (Total 12 centralizers, 3 turbolizers estimated).

Production: The bottom three joints will have a minimum of one centralizer per joint and one centralizer every fifth joint to 3500' (estimated 25 centralizers used). Centralizers will be open bow spring or basket bow spring type.

B. The proposed cementing program will be as follows:

Surface String: Cement will be circulated to surface.

Lead: 200 sks Class "B" with 100% Standard Cement, 2.00% CaCl₂, .25 #/sk Flocele. Density: 15.6 lb/gal; Yield: 1.18 cuft/sk; Water: 5.24 gal/sk

Intermediate String: Cement will be circulated to surface.

Lead: 575 sks 50/50 Poz with 50% Class B Cement, 50% San Juan Poz, .4% Halad-344, .1% CFR-3, 3% Bentonite, 5#/sk Gilsonite, .25#/sk Flocele. Density: 13.0 lb/gal; Yield: 1.46 cuft/sk; Water: 6.42 gal/sk

Tail: 75 sks 50/50 Poz with 94#/sk Standard Cement, 0.3% Halad-344, .25 #/sk Flocele. Density: 15.6 lb/gal; Yield: 1.18 cuft/sk; Water: 5.23 gal/sk

If hole conditions dictate, an alternate, two stage cement design Will be used:

Stage 1: 85 sacks Class B 50/50 POZ, 3% gel, 5# Gilsonite, ¼# Flocele, 1/10% CFR 3, .2% Halad 344, Yield 1.47 ft³/sks.

Stage 2: 450 sacks Class B 50/50 POZ, 3% gel, 5# Gilsonite, ¼# Flocele, .1% CFR 3, .2% Halad 344, Yield 1.47 ft³/sks.

Production String: TOC designed to circulate 1000' into intermediate string, cement will tie into the intermediate casing as a minimum. Volumes may vary with actual well characteristics.

Lead: 450 sks 50/50 Poz with 50% Standard Cement, 50% San Juan POZ, 3% Bentonite, 1.40% Halad-9, .10% CFR-3, .10% HR-5, 5 #/sk Gilsonite, 0.25 #/sk Flocele. Density: 13.0 lb/gal; Yield: 1.47 cuft/sk; Water: 6.35 gal/sk

Actual volumes will be calculated and adjusted with caliper log prior to cementing.

If hole conditions dictate, an alternate, two stage cement design will be used.

Stage 1: 325 sxs 50/50 POZ, 3% gel, .9% Halad 9, .2% CFR 3, %# Gilsonite & ¼# Flocele. Yield 1.47 13#.

Stage 2:

Lead: 450 sx 50/50 POZ, 3% Gel, .9% Halad 9, .2% CFR 3, 5# Gilsonite & ¼# Flocele. Yield 1.47 13 ppg.

Tail: 25 sx (5 bbls) Class B .4% Halad 9. Yield 1.18 15.6#.

4. DRILLING FLUIDS PROGRAM:

TVD Interval	TMD Interval	Type	Weight (ppg)	Viscosity	pH	Water Loss	Remarks
0-3538	0-3599	Spud-foam	8.4-9.0	29-70	8.0	NC	FW gel, LSND or stiff foam
3538-7782	3599-7843	Air				NC	
7782 - TD	7843 - TD	Air/N2 or Mud	8.5-9.0*	30-50	8.0-10.0	8-810cc @ TD	Low solids-non-dispersed. * min Wt. to control formation pressure

NC = no control

Sufficient quantities of mud material will be maintained on site or be readily accessible for the purpose of assuring well control. SPR will be recorded on daily drilling report after mudding up. Visual mud monitoring will be conducted during operations.

5. EVALUATION PROGRAM:

Logs: Density
Neutron
Induction

In the event open hole logs are not run in the well, a cased hole evaluation log will Be run.

Survey: Deviation surveys will be taken every 500' from 0-TD or first succeeding bit change. The hole will be air drilled from intermediate casing point to TD. The equipment used in this type of operation will not allow for single shot surveys without considerable operational delays. A survey will be taken at TD. Similar wells in this area have not shown significant deviation in this section of the hole.

Cores: None anticipated.

DST's: None anticipated.

6. ABNORMAL CONDITIONS:

The Fruitland Coal will be encountered in the 8-3/4" hole. Estimated formation pressure is 300 psi. No other abnormal pressures and/or temperatures are expected. No hydrogen sulfide should be present.

**Well Control Equipment
2,000 psi Configuration**

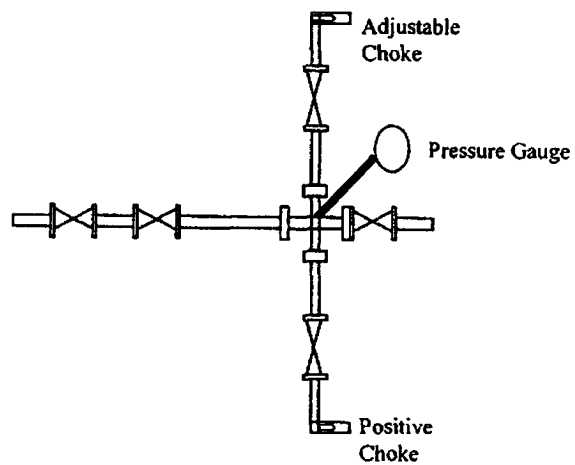
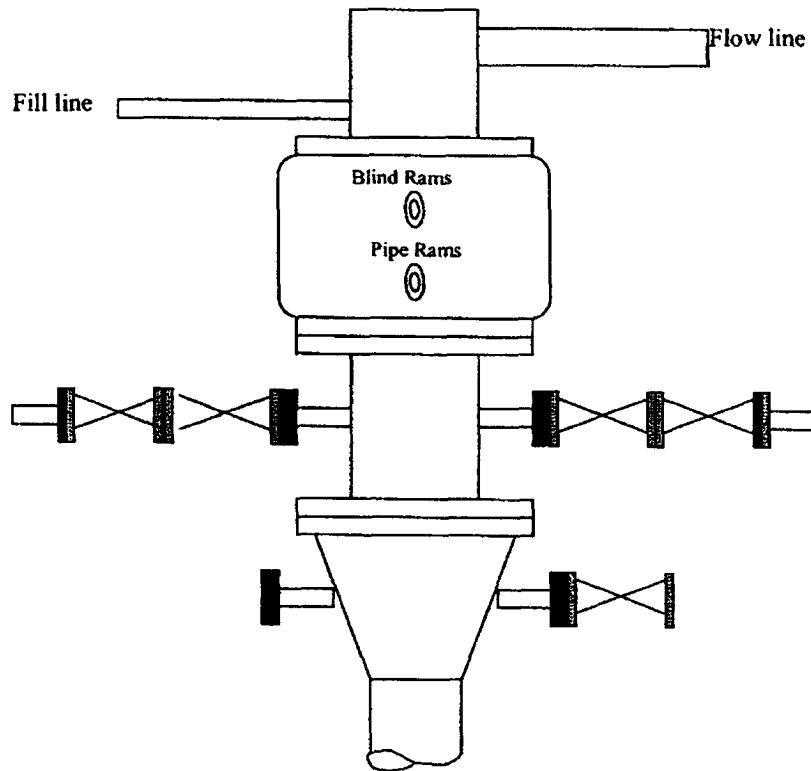

All well control equipment designed to meet or exceed the Onshore Oil and Gas Order No. 2, BLM 43 CFR 3160 requirements for 2M systems.