

UNITED STATES
DEPARTMENT OF THE INTERIOR
BUREAU OF LAND MANAGEMENT

FORM APPROVED
OMB No. 1004-0135
Expires November 30, 2000

SUNDRY NOTICES AND REPORTS ON WELLS

Do not use this form for proposals to drill or reenter an
abandoned well. Use Form 3160-3 (APD) for such proposals.

SUBMIT IN TRIPLICATE - Other instructions on reverse side

1. Type of Well

☐ Oil Well ☒ Gas Well ☐ Other

2. Name of Operator

Kukui Operating Company

3a. Address

7415 E. Main, Farmington, NM, 87402

3b. Phone No. (include area code)

505-327-4892

4. Location of Well (Footage, Sec., T., R., M., or Survey Description)

2200' FSL and 660' FEL, Sec. 16, T27N, R10W

RECEIVED

070 FARMINGTON

5. Lease Serial No.

SF 077382

6. If Indian, Allottee or Tribe Name

7. If Unit or CA/Agreement, Name and/or No.

8. Well Name and No.

Angel Peak 16 #19S

9. API Well No.

30-045-32387

10. Field and Pool, or Exploratory Area

Basin Fruitland Coal

11. County or Parish, State

San Juan, NM

12. CHECK APPROPRIATE BOX(ES) TO INDICATE NATURE OF NOTICE, REPORT, OR OTHER DATA

TYPE OF SUBMISSION

☒ Notice of Intent

☐ Subsequent Report

☐ Final Abandonment Notice

☐ Acidize

☐ Alter Casing

☐ Casing Repair

☒ Change Plans

☐ Convert to Injection

☐ Deepen

☐ Fracture Treat

☐ New Construction

☐ Plug and Abandon

☐ Plug Back

☐ Production (Start/Resume)

☐ Reclamation

☐ Recomplete

☐ Temporarily Abandon

☐ Water Disposal

☐ Water Shut-Off

☐ Well Integrity

☒ Other Change
Location

13. Describe Proposed or Completed Operations (clearly state all pertinent details, including estimated starting date of any proposed work and approximate duration thereof. If the proposal is to deepen directionally or recomple horizontally, give subsurface locations and measured and true vertical depths of all pertinent markers and zones. Attach the Bond under which the work will be performed or provide the Bond No. on file with BLM/BIA. Required subsequent reports shall be filed within 30 days following completion of the involved operations. If the operation results in a multiple completion or recomple in a new interval, a Form 3160-4 shall be filed once Testing has been completed. Final Abandonment Notices shall be filed only after all requirements, including reclamation, have been completed, and the operator has determined that the site is ready for final inspection.)

Kukui Operating Company proposes to change the location of this well from 2600 FSL and 1975 FEL to 2200' FSL and 660' FEL. All other aspects of the APD package will remain the same. The T&E report and the archaeology report that have been submitted to the BLM are for the new location.

14. I hereby certify that the foregoing is true and correct

Name (Printed/Typed)

Paul C. Thompson, P.E.

Title

Agent

Signature

Paul C. Thompson

Date

November 17, 2004

THIS SPACE FOR FEDERAL OR STATE USE

Approved by

Bee Liness

Title

EPS

Date

11/22/04

Conditions of approval, if any, are attached. Approval of this notice does not warrant or certify that the applicant holds legal or equitable title to those rights in the subject lease which would entitle the applicant to conduct operations thereon.

Office

FFO

Title 18 U.S.C. Section 1001, make it a crime for any person knowingly and willfully to make to any department or agency of the United States any false, fictitious or fraudulent statements or representations as to any matter within its jurisdiction.

(Instructions on reverse)

NMOCD

District I
PO Box 1980, Hobbs, NM 88241-1980

District II
PO Drawer DD, Artesia, NM 88211-0719

District III
1000 Rio Brazos Rd., Aztec, NM 87410

District IV
PO Box 2088, Santa Fe, NM 87504-2088

State of New Mexico
Energy, Minerals & Natural Resources Department

OIL CONSERVATION DIVISION
PO Box 2088
Santa Fe, NM 87504-2088

Form C-102
Revised February 21, 1994
Instructions on back
Submit to Appropriate District Office
State Lease - 4 Copies
Fee Lease - 3 Copies

☐ AMENDED REPORT

WELL LOCATION AND ACREAGE DEDICATION PLAT

*API Number		*Pool Code 71629	*Pool Name BASIN FRUITLAND COAL
*Property Code	*Property Name ANGEL PEAK 16		*Well Number 19S
*GRID No. 149678	*Operator Name KUKUI OPERATING COMPANY		*Elevation 6067'

¹⁰ Surface Location

UL or lot no.	Section	Township	Range	Lot Idn	Feet from the	North/South line	Feet from the	East/West line	County
I	16	27N	10W		2200	SOUTH	660	EAST	SAN JUAN

¹¹ Bottom Hole Location If Different From Surface

UL or lot no.	Section	Township	Range	Lot Idn	Feet from the	North/South line	Feet from the	East/West line	County

¹² Dedicated Acres 320.0 Acres - (E/2)	¹³ Joint or Infill Y	¹⁴ Consolidation Code	¹⁵ Order No.
------------------------------------------------------	------------------------------------	----------------------------------	-------------------------

NO ALLOWABLE WILL BE ASSIGNED TO THIS COMPLETION UNTIL ALL INTERESTS HAVE BEEN CONSOLIDATED
OR A NON-STANDARD UNIT HAS BEEN APPROVED BY THE DIVISION

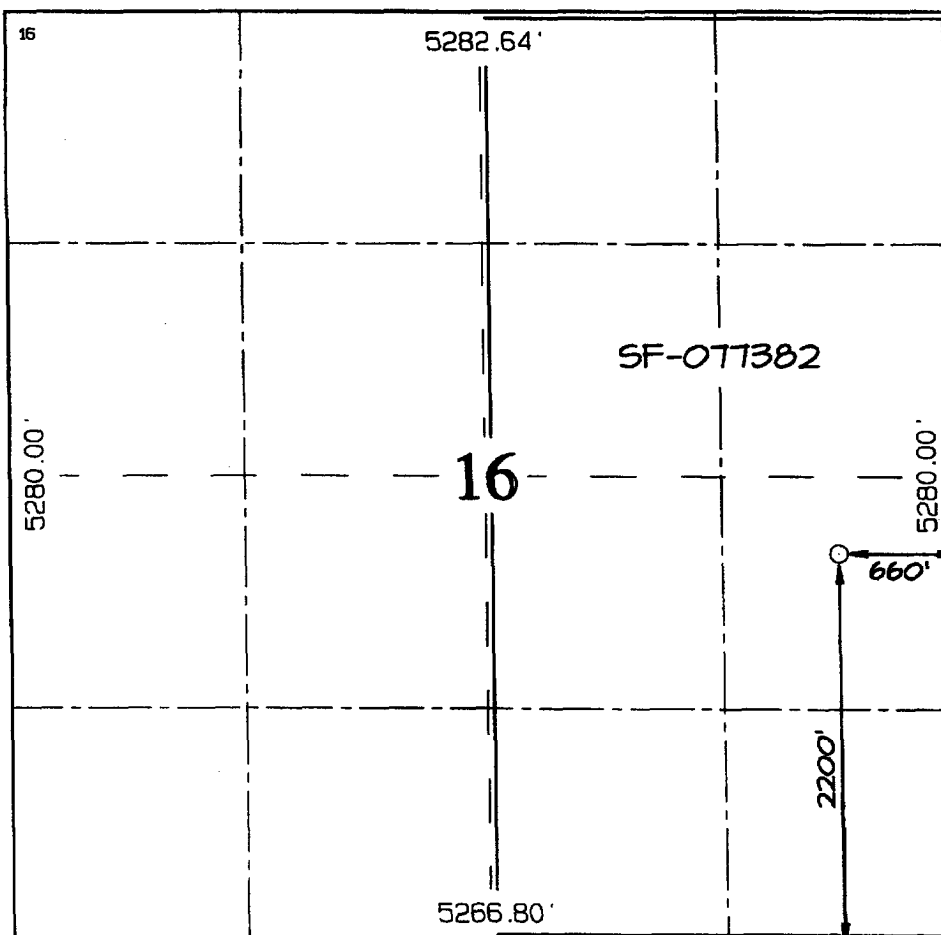

¹⁷ OPERATOR CERTIFICATION

I hereby certify that the information
contained herein is true and complete
to the best of my knowledge and belief

Paul C. Thompson
Signature

Paul C. Thompson
Printed Name

Agent
Title

11/04/04
Date

¹⁸ SURVEYOR CERTIFICATION

I hereby certify that the well location
shown on this plat was plotted from field
notes of actual surveys made by me or under
my supervision, and that the same is true
and correct to the best of my belief.

Revised: SEPTEMBER 22, 2004
Date of Survey: APRIL 7, 2004

Signature and Seal of Professional Surveyor



JASON C. EDWARDS
Certificate Number 15269

RUI OPERATING COMPANY ANG PEAK 16 #19S
 2200' EL & 660' FEL, SECTION 16, T27N, R10W, NMPM
 SAN JUAN COUNTY, NEW MEXICO GROUND ELEVATION: 6067'

LATITUDE: 36°34'26"
 LONGITUDE: 107°53'37"
 DATUM: NAD1927

PLAT NOTE:

SURFACE OWNER
 Bureau of Land
 Management

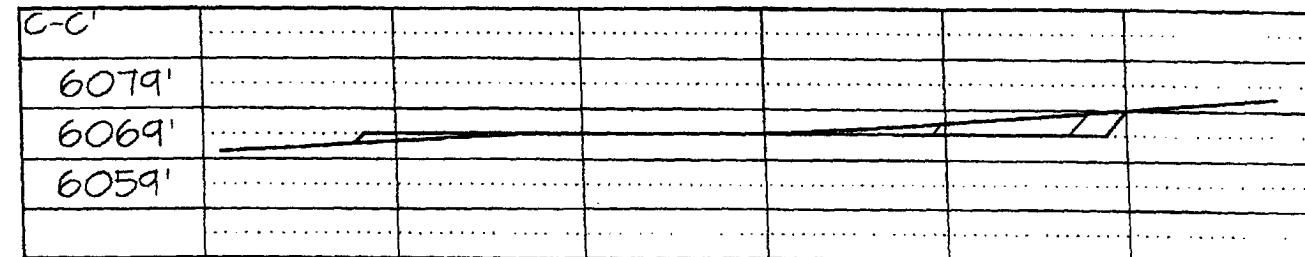
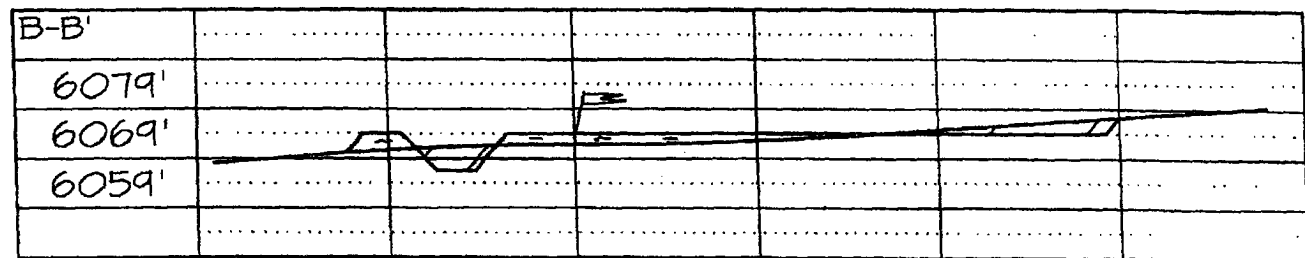
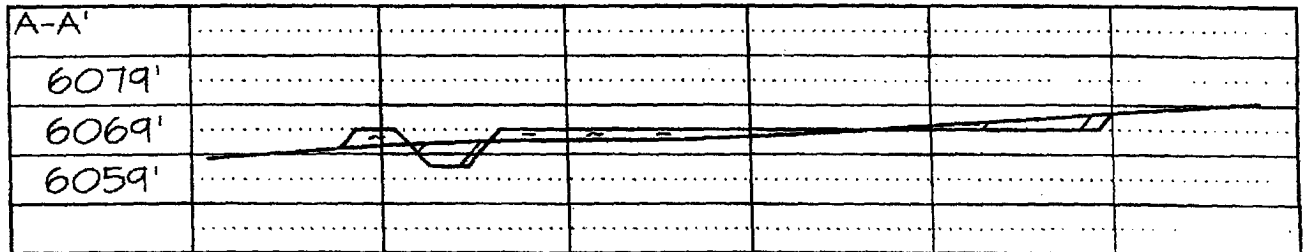
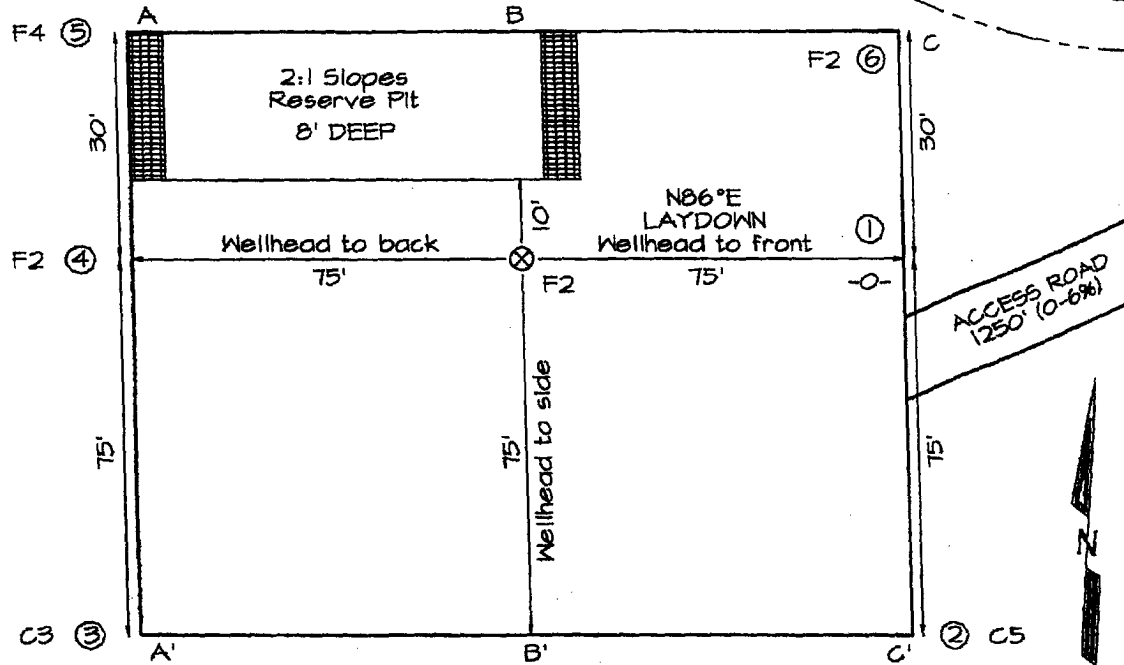

Note: Contractor should call One-Call for location of any marked or unmarked buried pipelines or cables on well pad and/or access road at least two (2) working days prior to construction

**KUKUI OPERATING COMPANY ANGEL PEAK 16 #19S
PROPOSED PIPELINE SURVEY LOCATED IN THE
SE/4 NE/4 & NE/4 SE/4 SECTION 16, T27N, R10W, NMPM
SAN JUAN COUNTY, NEW MEXICO**

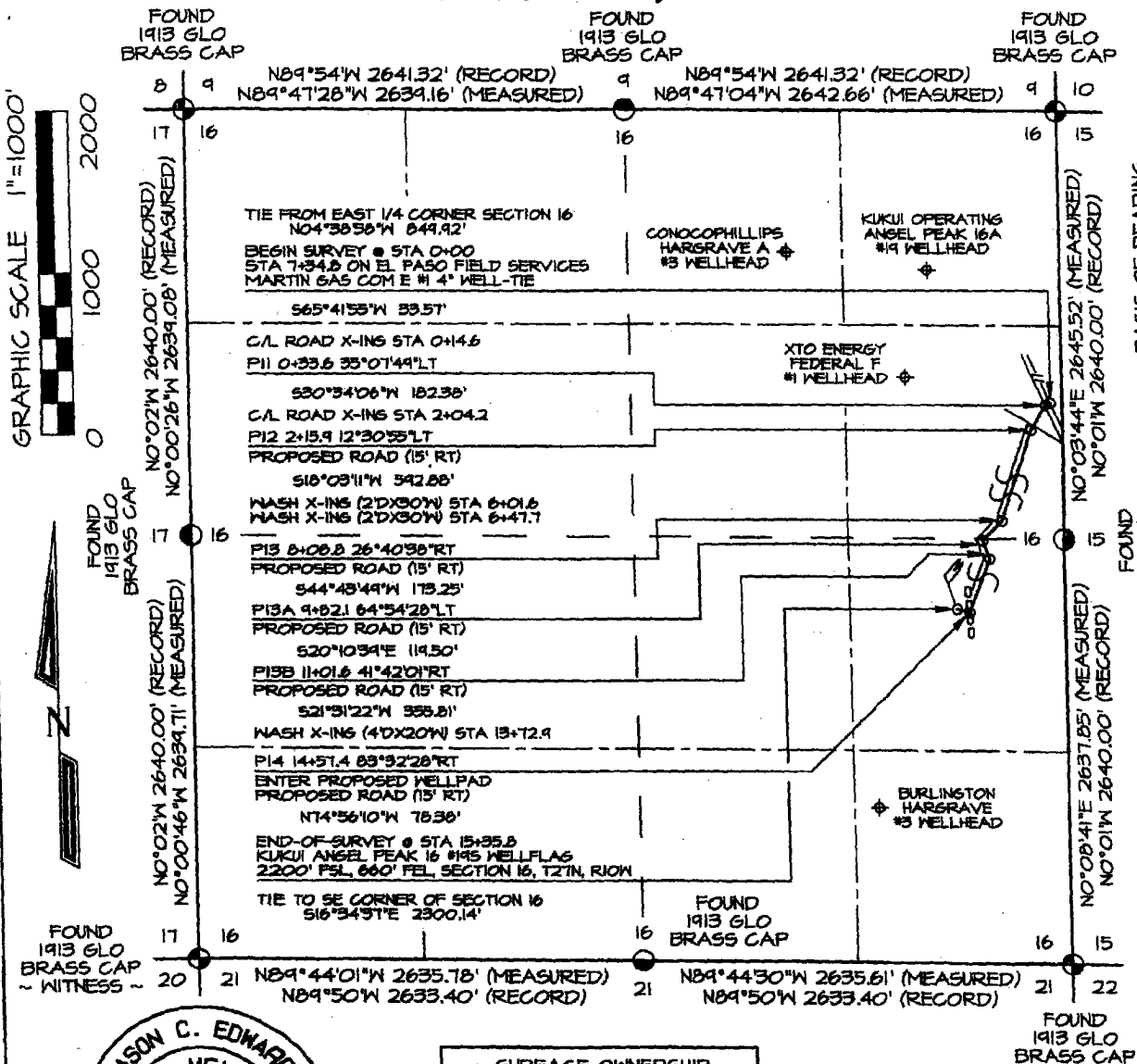

BASIS OF BEARING:
REAL-TIME KINEMATIC GPS SURVEY
SOLUTION OBTAINED FROM SATELLITES
TRACKED ON LINE 10, 2004 FROM A
REFERENCE STATION POSITIONED IN
NE/4 NW/4 OF SECTION 21, T27N, R10W

PLAT NOTE:
BEFORE ANY CONSTRUCTION BEGINS,
CONTRACTOR IS ADVISED TO CALL
ONE-CALL FOR LOCATION OF ANY
MARKED OR UNMARKED PIPELINES OR
CABLES IN THE AREA OF THE PROJECT



~ SURFACE OWNERSHIP ~ Bureau of Land Management
0+00 TO 15+35.8
1535.8 FT / 93.1 RODS

Prepared for:

KUKUI OPERATING COMPANY
116 MOUACHE DRIVE
IGNACIO, CO 81137

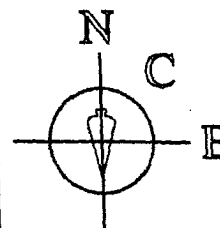

Land Surveyor:
Jason C. Edwards
Mailing Address:
Post Office Box 6612
Farmington, NM 87499
Business Address:
111 East Pinon Street
Farmington, NM 87402
(505) 325-2634 (Office)
(505) 326-3630 (Fax)

SURVEYS, INC.

CHECKED BY: JCE
DRAWN BY: SLE
SHEET 3 OF 4
FILENAME: 27101963

I, Jason C. Edwards, a registered Professional Surveyor under the laws of the State of New Mexico, hereby certify that this plat was prepared from field notes of an actual survey meeting the minimum requirements of the standards for easement surveys and is true and correct to the best of my knowledge and belief.

JASON C. EDWARDS

Date: September 21, 2004

Jason C. Edwards, P.L.S.
New Mexico L.S. #15269