

State of New Mexico
Energy, Minerals and Natural Resources Department
Oil Conservation Division

Sundry Notices and Reports on Wells

1. Type of Well
GAS

2. Name of Operator
BURLINGTON
RESOURCES OIL & GAS COMPANY LP

3. Address & Phone No. of Operator
PO Box 4289, Farmington, NM 87499 (505) 326-9700

4. Location of Well, Footage, Sec., T, R, M
1845' FSL, 825' FEL, Sec. 16, T-30-N, R-6-W, NMPM, Rio Arriba County

API # (assigned by OCD)
30-039-26870
5. Lease Number
6. State Oil & Gas Lease #
E-347-47
7. Lease Name/Unit Name
San Juan 30-6 Unit
8. Well No.
24B
9. Pool Name or Wildcat
Blanco Mesaverde
10. Elevation:

Type of Submission	Type of Action
<input checked="" type="checkbox"/> Notice of Intent	<input type="checkbox"/> Abandonment <input checked="" type="checkbox"/> Change of Plans
<input type="checkbox"/> Subsequent Report	<input type="checkbox"/> Recompletion <input type="checkbox"/> New Construction
<input type="checkbox"/> Final Abandonment	<input type="checkbox"/> Plugging Back <input type="checkbox"/> Non-Routine Fracturing
	<input type="checkbox"/> Casing Repair <input type="checkbox"/> Water Shut off
	<input type="checkbox"/> Altering Casing <input type="checkbox"/> Conversion to Injection
	<input checked="" type="checkbox"/> Other -

13. Describe Proposed or Completed Operations

It is our intention to complete this well in the Mesaverde formation only.
Attached are a new C-102 plat for the Mesaverde formation.

Revisions:

Casing and Cementing Program:

Hole Size	Depth Interval	Casing Size	Weight	Cement
12 1/4"	0- 400'	9 5/8"	32.3#	376 cu.ft.
8 3/4"	0- 3847'	7"	20#	1116 cu.ft.
6 1/4"	3747-6157'	4 1/2"	10.5#	344 cu.ft.

SIGNATURE *Reggie Cull* Regulatory Supervisor April 15, 2003

no
(This space for State Use)

Approved by *[Signature]* Title DEPUTY OIL & GAS INSPECTOR, DIST. #1 Date APR 17 2003

District I
PO Box 1980, Hobbs, NM 88241-1980

District II
PO Drawer DD, Artesia, NM 88211-0719

District III
1000 Rio Brazos Rd., Aztec, NM 87410

District IV
PO Box 2088, Santa Fe, NM 87504-2088

State of New Mexico
Energy, Minerals & Natural Resources Department

OIL CONSERVATION DIVISION
PO Box 2088
Santa Fe, NM 87504-2088

Form C-102
Revised February 21, 1994
Instructions on back
Submit to Appropriate District Office
State Lease - 4 Copies
Fee Lease - 3 Copies

☐ AMENDED REPORT

WELL LOCATION AND ACREAGE DEDICATION PLAT

*API Number 30-039-26870		*Pool Code 72319		*Pool Name Blanco Mesaverde	
*Property Code 7469		*Property Name SAN JUAN 30-6 UNIT			*Well Number 24B
*OGRID No. 14538		*Operator Name BURLINGTON RESOURCES OIL & GAS COMPANY LP			*Elevation 6595'

¹⁰ Surface Location

UL or lot no. I	Section 16	Township 30N	Range 6W	Lot Idn	Feet from the 1845	North/South line SOUTH	Feet from the 825	East/West line EAST	County RIO ARriba
--------------------	---------------	-----------------	-------------	---------	-----------------------	---------------------------	----------------------	------------------------	----------------------

¹¹ Bottom Hole Location If Different From Surface

UL or lot no.	Section	Township	Range	Lot Idn	Feet from the	North/South line	Feet from the	East/West line	County
---------------	---------	----------	-------	---------	---------------	------------------	---------------	----------------	--------

¹² Dedicated Acres MV-E/320					¹³ Joint or Infill		¹⁴ Consolidation Code		¹⁵ Order No.	
---	--	--	--	--	-------------------------------	--	----------------------------------	--	-------------------------	--

NO ALLOWABLE WILL BE ASSIGNED TO THIS COMPLETION UNTIL ALL INTERESTS HAVE BEEN CONSOLIDATED OR A NON-STANDARD UNIT HAS BEEN APPROVED BY THE DIVISION

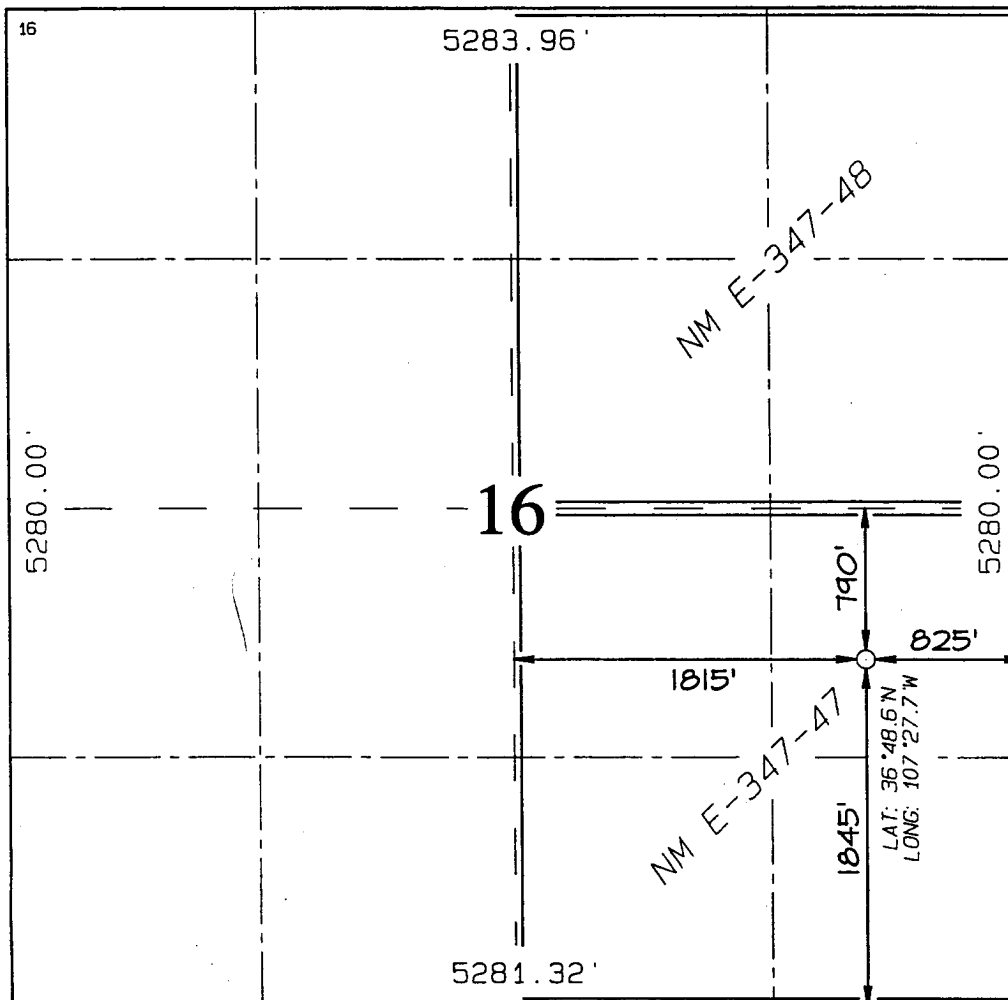

¹⁷ OPERATOR CERTIFICATION

I hereby certify that the information contained herein is true and complete to the best of my knowledge and belief

Peggy Cole
Signature

Peggy Cole
Printed Name

Regulatory Supervisor
Title

4-15-03
Date

¹⁸ SURVEYOR CERTIFICATION

I hereby certify that the well location shown on this plat was plotted from field notes of actual surveys made by me or under my supervision, and that the same is true and correct to the best of my belief.

Survey Date: OCTOBER 25, 2001

Signature and Seal of Professional Surveyor



JASON C. EDWARDS
Certificate Number 15269