

Submit 3 Copies To Appropriate District Office

District I

1625 N. French Dr., Hobbs, NM 88240

District II

1301 W. Grand Ave., Artesia, NM 88210

District III

1000 Rio Brazos Rd., Aztec, NM 87410

District IV

1220 S. St. Francis Dr., Santa Fe, NM 87505

State of New Mexico
Energy, Minerals and Natural Resources

OIL CONSERVATION DIVISION
1220 South St. Francis Dr.
Santa Fe, NM 87505

Form C-103
Revised March 25, 1999

SUNDRY NOTICES AND REPORTS ON WELLS (DO NOT USE THIS FORM FOR PROPOSALS TO DRILL OR TO DEEPEN OR PLUG BACK TO A DIFFERENT RESERVOIR. USE "APPLICATION FOR PERMIT" (FORM C-101) FOR SUCH PROPOSALS.)		WELL API NO. 30-045-31059
1. Type of Well: Oil Well <input type="checkbox"/> Gas Well <input checked="" type="checkbox"/> Other		5. Indicate Type of Lease STATE <input type="checkbox"/> FEE <input checked="" type="checkbox"/>
2. Name of Operator Richardson Operating Company		6. State Oil & Gas Lease No.
3. Address of Operator 3100 La Plata Highway, Farmington NM 87401		7. Lease Name or Unit Agreement Name: F-RPC 21
4. Well Location Unit Letter <u>E</u> : 1813 feet from the <u>North</u> line and 752 feet from the <u>West</u> line Section <u>21</u> Township <u>29N</u> Range <u>13W</u> NMPM County <u>San Juan</u>		7. Well No. #2
10. Elevation (Show whether DR, RKB, RT, GR, etc.) 5244' GR		9. Pool name or Wildcat West Kutz PC

11. Check Appropriate Box to Indicate Nature of Notice, Report or Other Data

NOTICE OF INTENTION TO:

PERFORM REMEDIAL WORK ☐ PLUG AND ABANDON ☐
TEMPORARILY ABANDON ☐ CHANGE PLANS ☐
PULL OR ALTER CASING ☐ MULTIPLE COMPLETION ☐

OTHER: Extension of APD

☒

SUBSEQUENT REPORT OF:

REMEDIAL WORK ☐ ALTERING CASING ☐
COMMENCE DRILLING OPNS. ☐ PLUG AND ABANDONMENT ☐
CASING TEST AND CEMENT JOB ☐

OTHER:

☐

12. Describe proposed or completed operations. (Clearly state all pertinent details, and give pertinent dates, including estimated date of starting any proposed work). SEE RULE 1103. For Multiple Completions: Attach wellbore diagram of proposed completion or recompilation.

Richardson Operating Company proposes adding the Basin Fruitland Coal (71629) pursuant to NMOCD Division Order No. R-8768-C.

Please find the attached plat for the subject well (F-RPC 21 #2) with the original Basin Fruitland well in the dedicated acreage (F-RPC 21 #3) depicted on the same plat.

I hereby certify that the information above is true and complete to the best of my knowledge and belief.

SIGNATURE [Signature] TITLE Operations Manager DATE 4/23/03

Type or print name Drew Carnes

Telephone No. (505) 564-3100

(This space for State use)

APPROVED BY [Signature] TITLE DEPUTY OIL & GAS INSPECTOR, DIST. #1 DATE APR 24 2003

Conditions of approval, if any:

State of New Mexico
Energy, Minerals & Mining Resources Department
OIL CONSERVATION DIVISION
2040 South Pacheco
Santa Fe, NM 87505

Form C - 102

☒ AMENDED REPORT

WELL LOCATION AND ACREAGE DEDICATION PLAT

APA Number	Pool Code 71629/79680	Pool Name Basin Fruitland Coal & West Kutz Pictured Cliffs
Property Code	Property Name ROPCO 21	Well Number 1
OGRD No.	Operator Name RICHARDSON OPERATING COMPANY	Elevation 5244'

Surface Location									
UL or Lot E	Sec. 21	Twp. 29 N.	Rge. 13 W.	Lot Id.	Feet from >	North/South NORTH	Feet from >	East/West WEST	County SAN JUAN

Bottom Hole Location If Different From Surface									
UL or Lot	Sec.	Twp.	Rge.	Lot Id.	Feet from >	North/South	Feet from >	East/West	County
Dedication	Joint ?	Consolidation		Order No.					

NO ALLOWABLE WILL ASSIGNED TO THIS COMPLETION UNTIL ALL INTERESTS HAVE BEEN CONSOLIDATED
OR A NON-STANDARD UNIT HAS BEEN APPROVED BY THE DIVISION

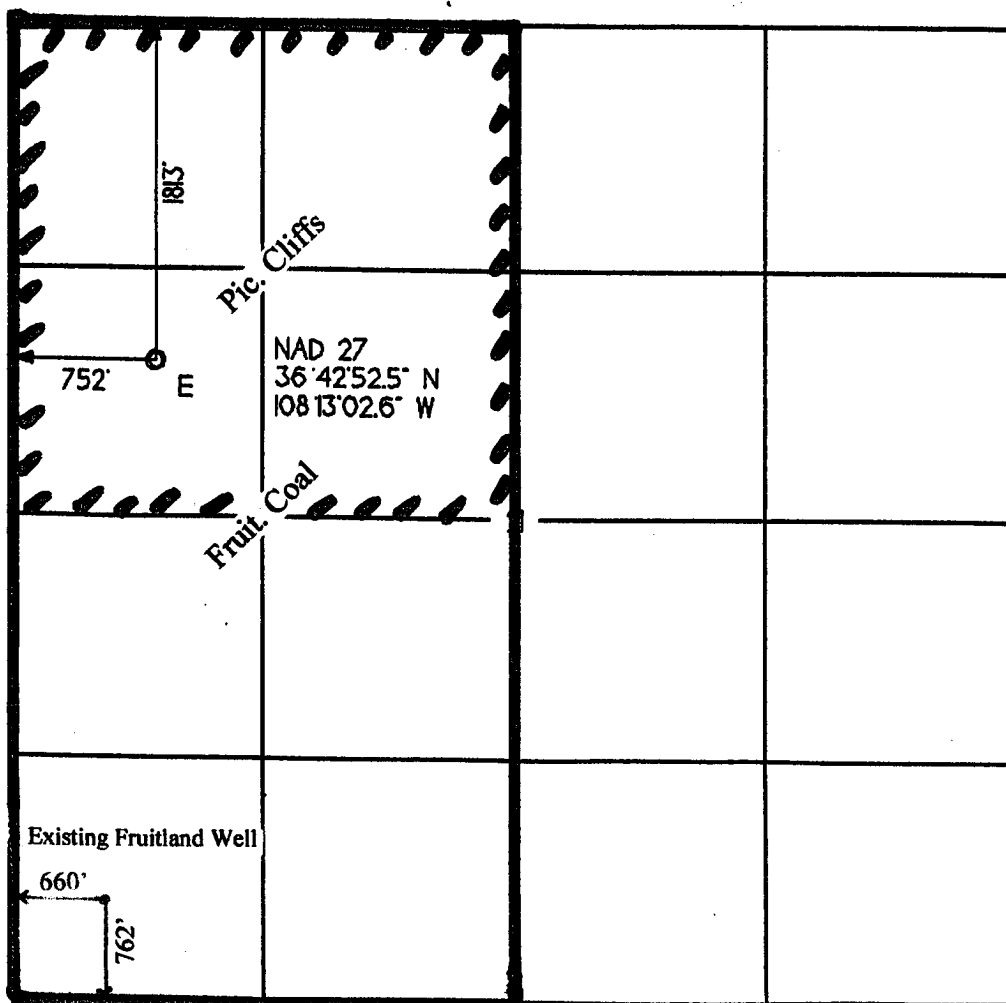

OPERATOR CERTIFICATION
I hereby certify that the information contained herein is true and complete to the best of my knowledge and belief.

Signature

Drew Carnes

Printed Name Drew Carnes

Title Operations Manager

Date 4/23/2003

SURVEYOR CERTIFICATION

I hereby certify that the well location on this plat was plotted from field notes of actual surveys made by me or under my supervision, and that the same is true and correct to the best of my belief.

Date of Survey

OCTOBER 2001
GERALD A. LESTON
REGISTERED LAND SURVEYOR
6844
Gerald A. Leston