

UNITED STATES
DEPARTMENT OF THE INTERIOR
BUREAU OF LAND MANAGEMENT

RECEIVED

FORM APPROVED
OMB No. 1004-0137
Expires March 31, 2007

JUN 10 2011

SUNDRY NOTICES AND REPORTS ON WELLS

Do not use this form for proposals to drill or to re-enter an abandoned well. Use Form 3160-3 (APD) for such proposals.

Serial No.
Contract #34

6. If Indian, Allottee or Tribe Name
Jicarilla Apache

7. If Unit or CA/Agreement, Name and/or No

8. Well Name and No.
Jicarilla C #16

9. API Well No.
30-039-05760

10. Field and Pool, or Exploratory Area
South Blanco Pictured Cliffs (Gas)

11. County or Parish, State
Rio Arriba, NM

SUBMIT IN TRIPLICATE- Other instructions on reverse side.

1. Type of Well
☒ Oil Well ☐ Gas Well ☐ Other

2. Name of Operator
Four Star Oil & Gas Co. c/o Chevron Midcontinent, L.P.

3a. Address
15 Smith Rd., Midland, TX 79705

3b. Phone No (include area code)
432-561-8600

4. Location of Well (Footage, Sec., T., R., M., or Survey Description)
UL D, Sec. 34-T25N-R5W
990' FWL & 890' FNL

12. CHECK APPROPRIATE BOX(ES) TO INDICATE NATURE OF NOTICE, REPORT, OR OTHER DATA

TYPE OF SUBMISSION	TYPE OF ACTION			
<input checked="" type="checkbox"/> Notice of Intent	<input type="checkbox"/> Acidize	<input type="checkbox"/> Deepen	<input type="checkbox"/> Production (Start/Resume)	<input type="checkbox"/> Water Shut-Off
<input type="checkbox"/> Subsequent Report	<input type="checkbox"/> Alter Casing	<input type="checkbox"/> Fracture Treat	<input type="checkbox"/> Reclamation	<input type="checkbox"/> Well Integrity
<input type="checkbox"/> Final Abandonment Notice	<input type="checkbox"/> Casing Repair	<input type="checkbox"/> New Construction	<input type="checkbox"/> Recomplete	<input type="checkbox"/> Other
	<input type="checkbox"/> Change Plans	<input checked="" type="checkbox"/> Plug and Abandon	<input type="checkbox"/> Temporarily Abandon	
	<input type="checkbox"/> Convert to Injection	<input type="checkbox"/> Plug Back	<input type="checkbox"/> Water Disposal	

13. Describe Proposed or Completed Operation (clearly state all pertinent details, including estimated starting date of any proposed work and approximate duration thereof. If the proposal is to deepen directionally or recompleate horizontally, give subsurface locations and measured and true vertical depths of all pertinent markers and zones. Attach the Bond under which the work will be performed or provide the Bond No. on file with BLM/BIA. Required subsequent reports shall be filed within 30 days following completion of the involved operations. If the operation results in a multiple completion or recompleation in a new interval, a Form 3160-4 shall be filed once testing has been completed. Final Abandonment Notices shall be filed only after all requirements, including reclamation, have been completed, and the operator has determined that the site is ready for final inspection.)

1. Notify BLM and NMOCD 24 hrs prior to MI and RU.
2. Spot 75sx plug of class "H" cement from 3887'-3390' (DV tool/Charca perfs). WOC&TAG.
3. Spot 110sx plug of class "H" cement from 2850'-1980' (perfs/Pictured Cliffs/Fruitland/Kirtland/Ojo Almo). WOC&TAG.
4. Displace hole w/MLF, 9.5# Brine w/25# gel P/BBL.
5. Perf 4 holes at 740', sqz 350sx, plug from 740' surface (Nacimiento/shoe/Fr.Wtr./surface) Verify TOC.
If unable to squeeze, spot cement over Nacimiento and attempt to squeeze shoe plug and same for Fr. Wtr and surface plugs.
Verify any deviation from procedure with BLM and NMOCD.
6. Install dry hole marker.

* See attached conditions for alternative to the CBL
* Run CBL and submit to all agencies for review before proceeding

14. I hereby certify that the foregoing is true and correct

Name (Printed/Typed)
M. Lee Roark

Title
Agent for Chevron USA, Inc.

Signature
M. Lee Roark

Date
06/09/2011

THIS SPACE FOR FEDERAL OR STATE OFFICE USE

Approved by
Original Signed: Stephen Mason

Title
Date
JUN 16 2011

Conditions of approval, if any, are attached. Approval of this notice does not warrant or certify that the applicant holds legal or equitable title to those rights in the subject lease which would entitle the applicant to conduct operations thereon.

Office

Title 18 USC Section 1001 and Title 43 USC Section 1212, make it a crime for any person knowingly and willfully to make to any department or agency of the United States any false, fictitious or fraudulent statements or representations as to any matter within its jurisdiction.

(Instructions on page 2)

NMOCD



Four Star Oil and Gas Company

Jicarilla C-16

Rio Arriba County, New Mexico

Current Well Schematic as of 1-7-09

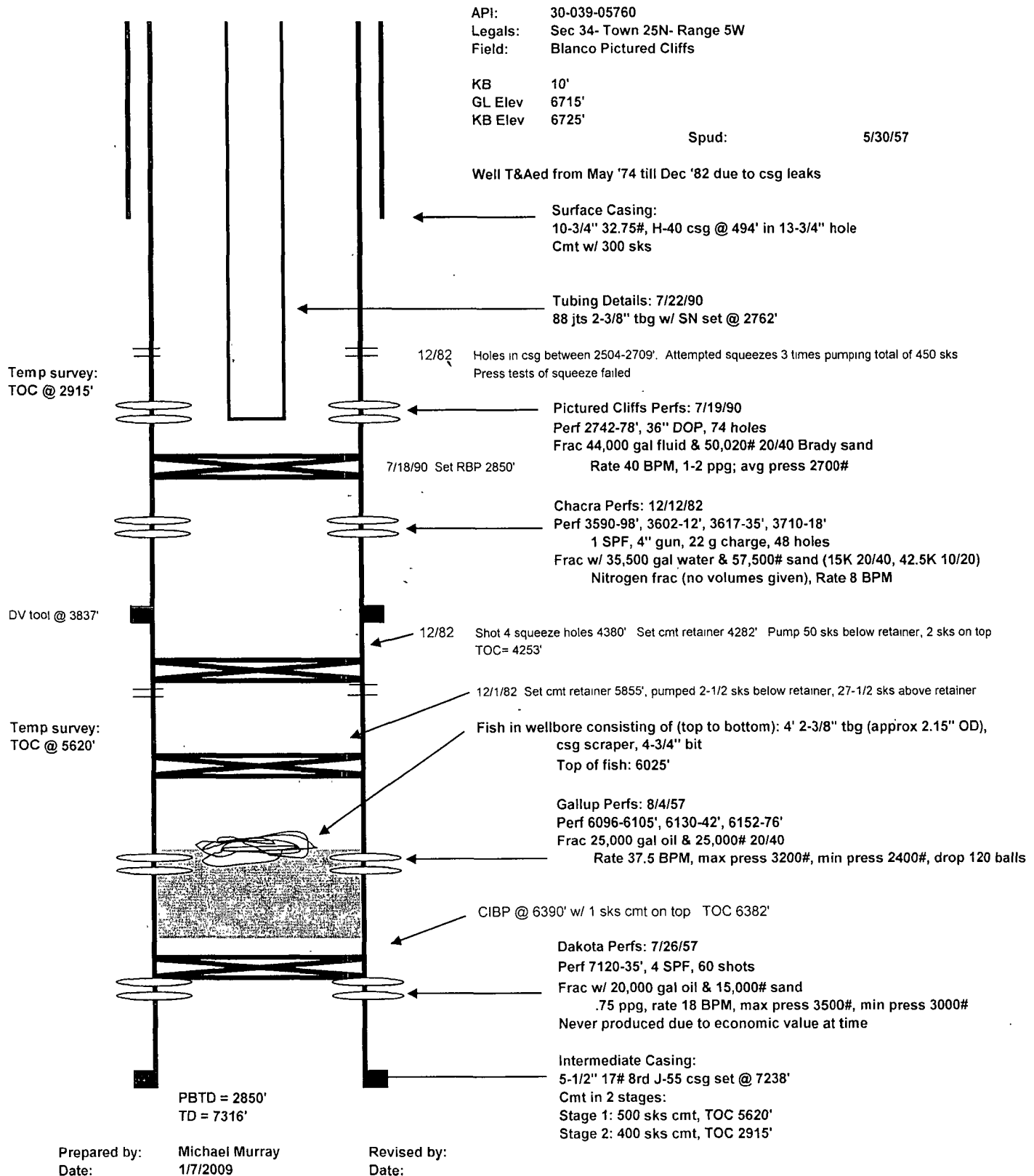

PLUGGING & ABANDONMENT WORKSHEET

(2 STRING CSNG)

 OPERATOR Four Star Oil & Gas Co. / Chevron Midcontinent L.P.
 LEASENAME Jicarilla C

 SECT 34 TWN 25 N WELL # 116
 FROM 890 810 L RNG 5W
 TD: 7316 EWL 990
 PBTD: _____ FORMATION @ TD _____
 FORMATION @ PBTD _____

	SIZE	SET @	TOC	TOC DETERMINED BY
SURFACE	10 3/4"	494	surface	calculated
INTMED 1				
INTMED 2				
PROD	5 1/2"	7238	5620/2915	Temperature
	SIZE	TOP	BOT	TOC DETERMINED BY
LINER 1				
LINER 2				
	CUT & PULL @		TOP - BOTTOM	
INTMED 1			PIERCE	2742' - 2778'
INTMED 2			OPERHOLE	3590' - 3718'
PROD				

*REQUIRED PLUGS DISTRICT I

AUSTLER (ANYSD)	
VATER	
QUEEN	
ORAYBURG	
MAN ANDRES	
CAPTAN REEF	
DELAWARE	
BELL CANYON	
CHEEKY CANYON	
BELLEVUE CANYON	
BONE SPRING	
OLORUTA	
BLINNEY	
TURB	
OLDMEAD	
ABO	
WC	
PERIN	
STRAWN	
ATOKA	
MOBLOW	
WEN	
DEVONIAN	

PLUG	TYPE	BACKS	DEPTH
PLUG	PLUG	CMNT	
EXAMPLE			
PLUG #1	OH	35 SXS	6400'
PLUG #2	SHOE	50 SXS	3350'-5450'
PLUG #3	CIBP/35'		4800'
PLUG #4	CIBP	25 SXS	4800'
PLUG #5	STUB	50 SXS	3600'-3700'
PLUG #6	RETNR SXS	200 SXS	400'
PLUG #7	SURF	10 SXS	0-10'
PLUG #8	DV tool	75 Sx	3887'-3890'
PLUG #9	Chargea		
PLUG #10	pcrfs	110 Sx	2850'-1980'
PLUG #11	P. Cl. 7b		
PLUG #12	Fruitland		
PLUG #13	Kirtland		
PLUG #14	Ojo Alamo		
PLUG #15	Nacimiento	350 Sx	700'-surface
PLUG #16	shoe		
PLUG #17	Fr. Wtr.		
PLUG #18	surface		
PLUG #19			
PLUG #20			
PLUG #21			
PLUG #22			
PLUG #23			
PLUG #24			
PLUG #25			
PLUG #26			
PLUG #27			
PLUG #28			
PLUG #29			
PLUG #30			

 10 3/4"
 @ 494"
 TOC surface

MLF

MLF

 5 1/2"
 @ 7238'
 TOC 5620'
 2915'

DV tool @ 3837

TD 7316'

**UNITED STATES DEPARTMENT OF THE INTERIOR
BUREAU OF LAND MANAGEMENT
FARMINGTON DISTRICT OFFICE
1235 LA PLATA HIGHWAY
FARMINGTON, NEW MEXICO 87401**

Attachment to notice of
Intention to Abandon:

Re: Permanent Abandonment
Well: 16 Jicarilla C

CONDITIONS OF APPROVAL

1. Plugging operations authorized are subject to the attached "General Requirements for Permanent Abandonment of Wells on Federal and Indian Lease."

2. Farmington Office is to be notified at least 24 hours before the plugging operations commence (505) 599-8907.

3. The following modifications to your plugging program are to be made:

a) Place the Nacimiento/Surface plug from 874' to surface inside and outside the 5 ½" casing.

OR

b) Place the Nacimiento plug from 874' to 774' inside and outside the 5 ½" casing.

c) Place the Surface plug from 405' to surface inside and outside the 5 ½" casing.

You are also required to place cement excesses per 4.2 and 4.4 of the attached General Requirements.

Office Hours: 7:45 a.m. to 4:30 p.m.

Perrin, Charlie, EMNRD

From: Perrin, Charlie, EMNRD
Sent: Wednesday, June 22, 2011 1:33 PM
To: 'lee@sunsetwellserviceinc.com'; 'Steve_Mason@blm.gov'; Powell, Brandon, EMNRD
Subject: Jicarilla C #16 API 30-039-05760

Lee,

Greetings:

As discussed with you and Steve Mason with BLM.

At the request of Four Star Oil & Gas Co. c/o Chevron on the Jicarilla C #16 API 30-039-05760

In lieu of running a Cement Bond Log each of the formations from the top of the cement at 2900 will be required to be perfed and squeezed.

Pictured Cliffs, 2752
Fruitland, 2540
Kirtland 2370
Ojo Alamo 2211

The perfs should be 50' below the top of the formation,

Plugs on the outside of the casing are to be 100' + 100% excess for a 200' plug outside casing.

Plugs on the inside of the pipe are 100' + 50% excess for a 150' plug inside casing.

If no retainer is used, wait on cement a minimum of four hour and tag each plug.

If you have any questions please feel free to give us a call,

Thanks
Charlie