

UNITED STATES
DEPARTMENT OF THE INTERIOR
BUREAU OF LAND MANAGEMENT

Sundry Notices and Reports on Wells

1. Type of Well
GAS

2. Name of Operator

BURLINGTON

RESOURCES OIL & GAS COMPANY LP

3. Address & Phone No. of Operator

PO Box 4289, Farmington, NM 87499 (505) 326-9700

4. Location of Well, Footage, Sec., T, R, M

1910' FSL, 1180' FEL, Sec. 6, T-29-N, R-10-W, NMPM

5. Lease Number
NMNM-03561

6. If Indian, All. or
Tribe Name

7. Unit Agreement Name

8. Well Name & Number
Grenier B #5E

9. API Well No.
30-045-30086

10. Field and Pool
Blanco MV/Basin DK

11. County and State
San Juan Co, NM

12. CHECK APPROPRIATE BOX TO INDICATE NATURE OF NOTICE, REPORT, OTHER DATA

Type of Submission

☒ Notice of Intent

☐ Subsequent Report

☐ Final Abandonment

Type of Action

☐ Abandonment

☐ Recompletion

☐ Plugging Back

☐ Casing Repair

☐ Altering Casing

☒ Other - Plug and abandon Dakota formation

☐ Change of Plans

☐ New Construction

☐ Non-Routine Fracturing

☐ Water Shut off

☐ Conversion to Injection

13. Describe Proposed or Completed Operations

It is intended to plug and abandon the Dakota formation in the subject well by setting a cast iron bridge plug @ 6536'. Pump 50' of Type III cement on top of the cast iron bridge plug. Land tubing and return the well to production as a single Mesaverde well. Attached is a wellbore diagram.

(Verbal approval from Steve Mason, BLM on 3/16/05).

RECEIVED
070 FARMINGTON NM
MAR 17 09 11 08

14. I hereby certify that the foregoing is true and correct.

Signed Nancy Oltmanns Title Senior Staff Specialist Date 3/17/05

(This space for Federal or State Office use)

APPROVED BY Original Signed: Stephen Mason Title _____ Date MAR 18 2005

CONDITION OF APPROVAL, if any:

NMCCO

Grenier B 5E
1910' FSL & 1180' FEL

I-06-29N-10W

San Juan County, NM

LAT: 36°45.144' LONG: 107°55.218'
GL = 5,835' KB= 5,847'

Proposed Wellbore

Surface Casing:

8 5/8" 24# 0
Cement: 425 cuft TOC @ Surface by circ
Set @ 349'

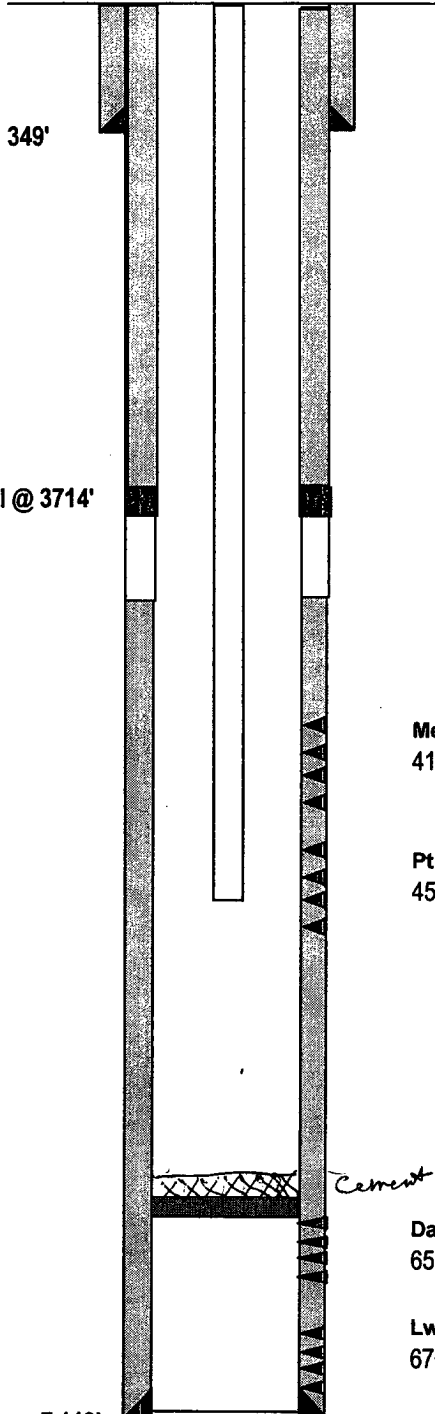

Ojo Alamo 0,945'
Kirtland 1,070'
Fruitland Coal 1,876'
Pictured Cliffs 2,213'
Lewis 2,290'
Huer Bent
Navajo City
Chacra
Otero Second Bench
Cliff House 3,870'
Menefee 3,909'
Point Lookout 4,506'
Mancos 4,755'
Greenhorn 6,458'
Dakota 6,660'

Current Tubing:

2-3/8" 4.6# J-55
Set @ 4700
SN @ 4699

Menefee
4120-4440

Pt Lookout
4524-4772

CIBP set at 6536

Dakota
6586-6664

Lwr Dakota
6708-6738

Production Longstring:

5 1/2" 17# 0
Set @ 7,119'
1st Stage 615 sxs TOC @ 3784' CBL
2nd Stage 825 sxs TOC @ Surface by circ

7,119'

PBTD= 6,988'
TD= 7,130'

JBC

03/16/