

District I
1625 N. French Dr., Hobbs, NM 88240
District II
811 S. First St., Artesia, NM 88210
District III
1000 Rio Brazos Road, Aztec, NM 87410
District IV
1220 S. St. Francis Dr., Santa Fe, NM 87505

State of New Mexico
Energy Minerals and Natural
Resources Department
Oil Conservation Division
1220 South St. Francis Dr.
Santa Fe, NM 87505

Form C-141
Revised August 24, 2018
Submit to appropriate OCD District office

Incident ID	NCS1917729302
District RP	
Facility ID	
Application ID	

Release Notification

Responsible Party

Responsible Party DJR OPERATING, LLC	OGRID 371838
Contact Name Dave Brown	Contact Telephone 505-632-3476
Contact email DBrown@djrlc.com	Incident # (assigned by OCD) NCS1917729302
Contact mailing address 1 Road 3263 Aztec, NM 87410	

Location of Release Source

Latitude 36.29493 Longitud -107.65358
(NAD 83 in decimal degrees to 5 decimal places)

Site Name South Blanco 23 3	Site Type Oil
Date Release Discovered 9-20-2018	API# (if applicable) 30-045-28163

Unit Letter	Section	Township	Range	County
O	23	24N	8W	San Juan

Surface Owner: ☐ State ☒ Federal ☐ Tribal ☐ Private (Name: _____)

Nature and Volume of Release

Material(s) Released (Select all that apply and attach calculations or specific justification for the volumes provided below)

<input type="checkbox"/> Crude Oil	Volume Released (bbls)	Volume Recovered (bbls)
<input checked="" type="checkbox"/> Produced Water	Volume Released (bbls) Unknown	Volume Recovered (bbls) Unknown
	Is the concentration of dissolved chloride in the produced water >10,000 mg/l?	<input type="checkbox"/> Yes <input type="checkbox"/> No
<input type="checkbox"/> Condensate	Volume Released (bbls)	Volume Recovered (bbls)
<input type="checkbox"/> Natural Gas	Volume Released (Mcf)	Volume Recovered (Mcf)
<input type="checkbox"/> Other (describe)	Volume/Weight Released (provide units)	Volume/Weight Recovered (provide units)

Cause of Release

A flowline split occurred when the well was returned to production.

State of New Mexico
Oil Conservation Division

Incident ID	
District RP	
Facility ID	
Application ID	

Was this a major release as defined by 19.15.29.7(A) NMAC? <input type="checkbox"/> Yes <input checked="" type="checkbox"/> No	If YES, for what reason(s) does the responsible party consider this a major release?
If YES, was immediate notice given to the OCD? By whom? To whom? When and by what means (phone, email, etc)? NMOCD and BLM via Email on 6-08-2019	

Initial Response

The responsible party must undertake the following actions immediately unless they could create a safety hazard that would result in injury

<input checked="" type="checkbox"/> The source of the release has been stopped.	
<input checked="" type="checkbox"/> The impacted area has been secured to protect human health and the environment.	
<input checked="" type="checkbox"/> Released materials have been contained via the use of berms or dikes, absorbent pads, or other containment devices.	
<input checked="" type="checkbox"/> All free liquids and recoverable materials have been removed and managed appropriately.	
If all the actions described above have <u>not</u> been undertaken, explain why: 	
Per 19.15.29.8 B. (4) NMAC the responsible party may commence remediation immediately after discovery of a release. If remediation has begun, please attach a narrative of actions to date. If remedial efforts have been successfully completed or if the release occurred within a lined containment area (see 19.15.29.11(A)(5)(a) NMAC), please attach all information needed for closure evaluation.	
I hereby certify that the information given above is true and complete to the best of my knowledge and understand that pursuant to OCD rules and regulations all operators are required to report and/or file certain release notifications and perform corrective actions for releases which may endanger public health or the environment. The acceptance of a C-141 report by the OCD does not relieve the operator of liability should their operations have failed to adequately investigate and remediate contamination that pose a threat to groundwater, surface water, human health or the environment. In addition, OCD acceptance of a C-141 report does not relieve the operator of responsibility for compliance with any other federal, state, or local laws and/or regulations.	
Printed Name: <u>Dave Brown</u>	Title: <u>Manager of Government and Regulatory Affairs</u>
Signature: 	Date: <u>9-20-19</u>
email: <u>DBbrown@djrlc.com</u>	Telephone: <u>505-632-3476</u>
<u>OCD Only</u>	
Received by: _____	Date: _____

Incident ID	
District RP	
Facility ID	
Application ID	

Site Assessment/Characterization

This information must be provided to the appropriate district office no later than 90 days after the release discovery date.

What is the shallowest depth to groundwater beneath the area affected by the release?	<u>>100'</u> (ft bgs)
Did this release impact groundwater or surface water?	<input type="checkbox"/> Yes <input checked="" type="checkbox"/> No
Are the lateral extents of the release within 300 feet of a continuously flowing watercourse or any other significant watercourse?	<input type="checkbox"/> Yes <input checked="" type="checkbox"/> No
Are the lateral extents of the release within 200 feet of any lakebed, sinkhole, or playa lake (measured from the ordinary high-water mark)?	<input type="checkbox"/> Yes <input checked="" type="checkbox"/> No
Are the lateral extents of the release within 300 feet of an occupied permanent residence, school, hospital, institution, or church?	<input type="checkbox"/> Yes <input checked="" type="checkbox"/> No
Are the lateral extents of the release within 500 horizontal feet of a spring or a private domestic fresh water well used by less than five households for domestic or stock watering purposes?	<input type="checkbox"/> Yes <input checked="" type="checkbox"/> No
Are the lateral extents of the release within 1000 feet of any other fresh water well or spring?	<input type="checkbox"/> Yes <input checked="" type="checkbox"/> No
Are the lateral extents of the release within incorporated municipal boundaries or within a defined municipal fresh water well field?	<input type="checkbox"/> Yes <input checked="" type="checkbox"/> No
Are the lateral extents of the release within 300 feet of a wetland?	<input type="checkbox"/> Yes <input checked="" type="checkbox"/> No
Are the lateral extents of the release overlying a subsurface mine?	<input type="checkbox"/> Yes <input checked="" type="checkbox"/> No
Are the lateral extents of the release overlying an unstable area such as karst geology?	<input type="checkbox"/> Yes <input checked="" type="checkbox"/> No
Are the lateral extents of the release within a 100-year floodplain?	<input type="checkbox"/> Yes <input checked="" type="checkbox"/> No
Did the release impact areas not on an exploration, development, production, or storage site?	<input checked="" type="checkbox"/> Yes <input type="checkbox"/> No

Attach a comprehensive report (electronic submittals in .pdf format are preferred) demonstrating the lateral and vertical extents of soil contamination associated with the release have been determined. Refer to 19.15.29.11 NMAC for specifics.

Characterization Report Checklist: *Each of the following items must be included in the report.*

- ☒ Scaled site map showing impacted area, surface features, subsurface features, delineation points, and monitoring wells.
- ☐ Field data
- ☐ Data table of soil contaminant concentration data
- ☒ Depth to water determination
- ☒ Determination of water sources and significant watercourses within ½-mile of the lateral extents of the release
- ☐ Boring or excavation logs
- ☒ Photographs including date and GIS information
- ☒ Topographic/Aerial maps
- ☐ Laboratory data including chain of custody

If the site characterization report does not include completed efforts at remediation of the release, the report must include a proposed remediation plan. That plan must include the estimated volume of material to be remediated, the proposed remediation technique, proposed sampling plan and methods, anticipated timelines for beginning and completing the remediation. The closure criteria for a release are contained in Table 1 of 19.15.29.12 NMAC, however, use of the table is modified by site- and release-specific parameters.

State of New Mexico
Oil Conservation Division

Incident ID	
District RP	
Facility ID	
Application ID	

I hereby certify that the information given above is true and complete to the best of my knowledge and understand that pursuant to OCD rules and regulations all operators are required to report and/or file certain release notifications and perform corrective actions for releases which may endanger public health or the environment. The acceptance of a C-141 report by the OCD does not relieve the operator of liability should their operations have failed to adequately investigate and remediate contamination that pose a threat to groundwater, surface water, human health or the environment. In addition, OCD acceptance of a C-141 report does not relieve the operator of responsibility for compliance with any other federal, state, or local laws and/or regulations.

Printed Name: Dave Brown Title: Manager of Government and Regulatory Affairs

Signature:  Date: _____

email: DBrown@djrlc.com Telephone: 505-632-3476

OCD Only

Received by: _____ Date: _____

Incident ID	
District RP	
Facility ID	
Application ID	

Closure

The responsible party must attach information demonstrating they have complied with all applicable closure requirements and any conditions or directives of the OCD. This demonstration should be in the form of a comprehensive report (electronic submittals in .pdf format are preferred) including a scaled site map, sampling diagrams, relevant field notes, photographs of any excavation prior to backfilling, laboratory data including chain of custody documents of final sampling, and a narrative of the remedial activities. Refer to 19.15.29.12 NMAC.

Closure Report Attachment Checklist: *Each of the following items must be included in the closure report.*

- ☐ A scaled site and sampling diagram as described in 19.15.29.11 NMAC
- ☐ Photographs of the remediated site prior to backfill or photos of the liner integrity if applicable (Note: appropriate OCD District office must be notified 2 days prior to liner inspection)
- ☐ Laboratory analyses of final sampling (Note: appropriate ODC District office must be notified 2 days prior to final sampling)
- ☐ Description of remediation activities

I hereby certify that the information given above is true and complete to the best of my knowledge and understand that pursuant to OCD rules and regulations all operators are required to report and/or file certain release notifications and perform corrective actions for releases which may endanger public health or the environment. The acceptance of a C-141 report by the OCD does not relieve the operator of liability should their operations have failed to adequately investigate and remediate contamination that pose a threat to groundwater, surface water, human health or the environment. In addition, OCD acceptance of a C-141 report does not relieve the operator of responsibility for compliance with any other federal, state, or local laws and/or regulations. The responsible party acknowledges they must substantially restore, reclaim, and re-vegetate the impacted surface area to the conditions that existed prior to the release or their final land use in accordance with 19.15.29.13 NMAC including notification to the OCD when reclamation and re-vegetation are complete.

Printed Name: Amy Archuleta

Title: Regulatory

Signature: [Signature]

Date: 8/27/19

email: abrown@drlg.com

Telephone: 505-632-3476

OCD Only

Received by: OCD

Date: _____

Closure approval by the OCD does not relieve the responsible party of liability should their operations have failed to adequately investigate and remediate contamination that poses a threat to groundwater, surface water, human health, or the environment nor does not relieve the responsible party of compliance with any other federal, state, or local laws and/or regulations.

Closure Approved by: [Signature]

Date: 12/5/19

Printed Name: Cory

Title: Environmental Specialist

State of New Mexico
Oil Conservation Division

Incident ID	
District RP	
Facility ID	
Application ID	

Site Assessment/Characterization

This information must be provided to the appropriate district office no later than 90 days after the release discovery date.

What is the shallowest depth to groundwater beneath the area affected by the release?	>100' (ft bgs)
Did this release impact groundwater or surface water?	<input checked="" type="checkbox"/> Yes <input type="checkbox"/> No
Are the lateral extents of the release within 300 feet of a continuously flowing watercourse or any other significant watercourse?	<input checked="" type="checkbox"/> Yes <input type="checkbox"/> No
Are the lateral extents of the release within 200 feet of any lakebed, sinkhole, or playa lake (measured from the ordinary high-water mark)?	<input type="checkbox"/> Yes <input checked="" type="checkbox"/> No
Are the lateral extents of the release within 300 feet of an occupied permanent residence, school, hospital, institution, or church?	<input type="checkbox"/> Yes <input checked="" type="checkbox"/> No
Are the lateral extents of the release within 500 horizontal feet of a spring or a private domestic fresh water well used by less than five households for domestic or stock watering purposes?	<input type="checkbox"/> Yes <input checked="" type="checkbox"/> No
Are the lateral extents of the release within 1000 feet of any other fresh water well or spring?	<input type="checkbox"/> Yes <input checked="" type="checkbox"/> No
Are the lateral extents of the release within incorporated municipal boundaries or within a defined municipal fresh water well field?	<input type="checkbox"/> Yes <input checked="" type="checkbox"/> No
Are the lateral extents of the release within 300 feet of a wetland?	<input type="checkbox"/> Yes <input checked="" type="checkbox"/> No
Are the lateral extents of the release overlying a subsurface mine?	<input type="checkbox"/> Yes <input checked="" type="checkbox"/> No
Are the lateral extents of the release overlying an unstable area such as karst geology?	<input type="checkbox"/> Yes <input checked="" type="checkbox"/> No
Are the lateral extents of the release within a 100-year floodplain?	<input type="checkbox"/> Yes <input checked="" type="checkbox"/> No
Did the release impact areas not on an exploration, development, production, or storage site?	<input checked="" type="checkbox"/> Yes <input type="checkbox"/> No

Attach a comprehensive report (electronic submittals in .pdf format are preferred) demonstrating the lateral and vertical extents of soil contamination associated with the release have been determined. Refer to 19.15.29.11 NMAC for specifics.

Characterization Report Checklist: *Each of the following items must be included in the report.*

- ☒ Scaled site map showing impacted area, surface features, subsurface features, delineation points, and monitoring wells.
- ☐ Field data
- ☐ Data table of soil contaminant concentration data
- ☒ Depth to water determination
- ☒ Determination of water sources and significant watercourses within ½-mile of the lateral extents of the release
- ☐ Boring or excavation logs
- ☒ Photographs including date and GIS information
- ☒ Topographic/Aerial maps
- ☐ Laboratory data including chain of custody

If the site characterization report does not include completed efforts at remediation of the release, the report must include a proposed remediation plan. That plan must include the estimated volume of material to be remediated, the proposed remediation technique, proposed sampling plan and methods, anticipated timelines for beginning and completing the remediation. The closure criteria for a release are contained in Table 1 of 19.15.29.12 NMAC, however, use of the table is modified by site- and release-specific parameters.

State of New Mexico
Oil Conservation Division

Incident ID	
District RP	
Facility ID	
Application ID	

I hereby certify that the information given above is true and complete to the best of my knowledge and understand that pursuant to OCD rules and regulations all operators are required to report and/or file certain release notifications and perform corrective actions for releases which may endanger public health or the environment. The acceptance of a C-141 report by the OCD does not relieve the operator of liability should their operations have failed to adequately investigate and remediate contamination that pose a threat to groundwater, surface water, human health or the environment. In addition, OCD acceptance of a C-141 report does not relieve the operator of responsibility for compliance with any other federal, state, or local laws and/or regulations.

Printed Name: Amy Archuleta

Title: Regulatory

Signature: 

Date: 06/17/2019

email: aarchuleta@djrlc.com

Telephone: 505-632-3476

OCD Only

Received by: _____

Date: _____

NMOCD Thresholds for Contaminated Soils:

Site Name:	South Blanco 23 2 (2nd Release)
API #:	30-045-28163
Lat/Long:	36.293914 -107.645414
Legal:	P - Sec 23-T24N-R08W
Surface Owner:	BLM
County:	San Juan
Date:	6/4/2019

Depth To Groundwater Determination:

Cathodic Report/Hydrolog	None Available
Elevation Differential	140' higher in elevation than Blanco Wash approx 2.5 miles down stream
Water Wells	None Available
Cathodic Report Nearby W	None Available

Depth to Groundwater:		<50'	50-100'	>100'
		<input checked="" type="checkbox"/> Chec	<input type="checkbox"/> Chec	<input type="checkbox"/> Chec
Table I Action Levels	Benzene (mg/Kg)	10	10	10
	BTEX (mg/Kg)	50	50	50
	418.1 TPH (mg/Kg)	100	2,500	2,500
	8015 GRO +DRO (mg/Kg)	N/A	1,000	1,000
	Chlorides (mg/Kg)	600	10,000	20,000

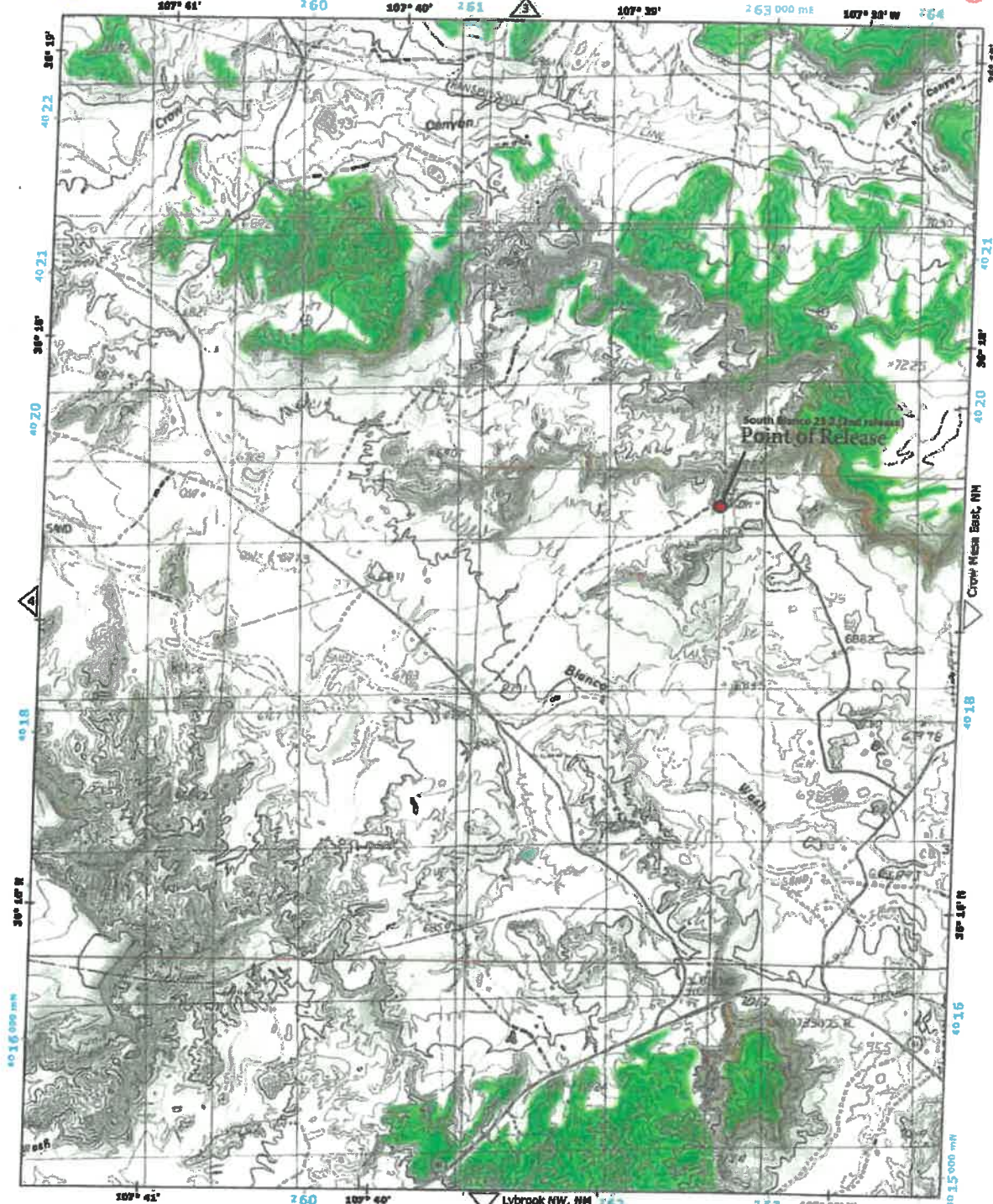

DJR Operating, LLC South Blanco 23 3 2nd Release Point

Date: Unknown Date

API: 30-045-28163

Location: Unit P Sec 23-T24N-R08W Lat: 36.293914 Long: -107.645414

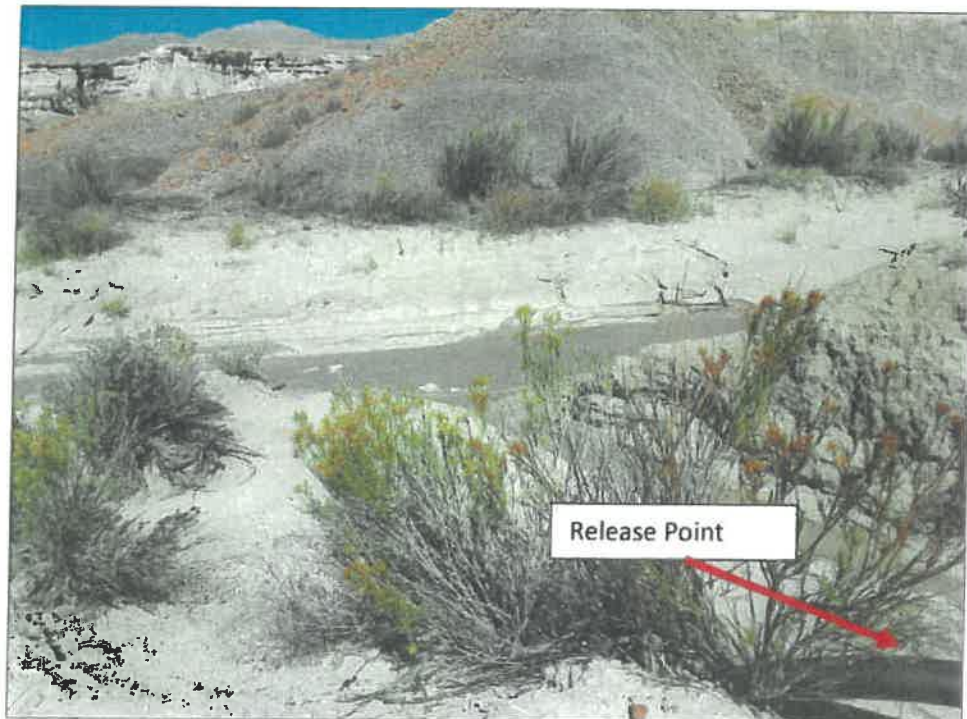

DJR Operating, LLC South Blanco 23 3 2nd Release Point

Date: Unknown Date

API: 30-045-28163

Location: Unit P Sec 23-T24N-R08W Lat: 36.293914 Long: -107.645414

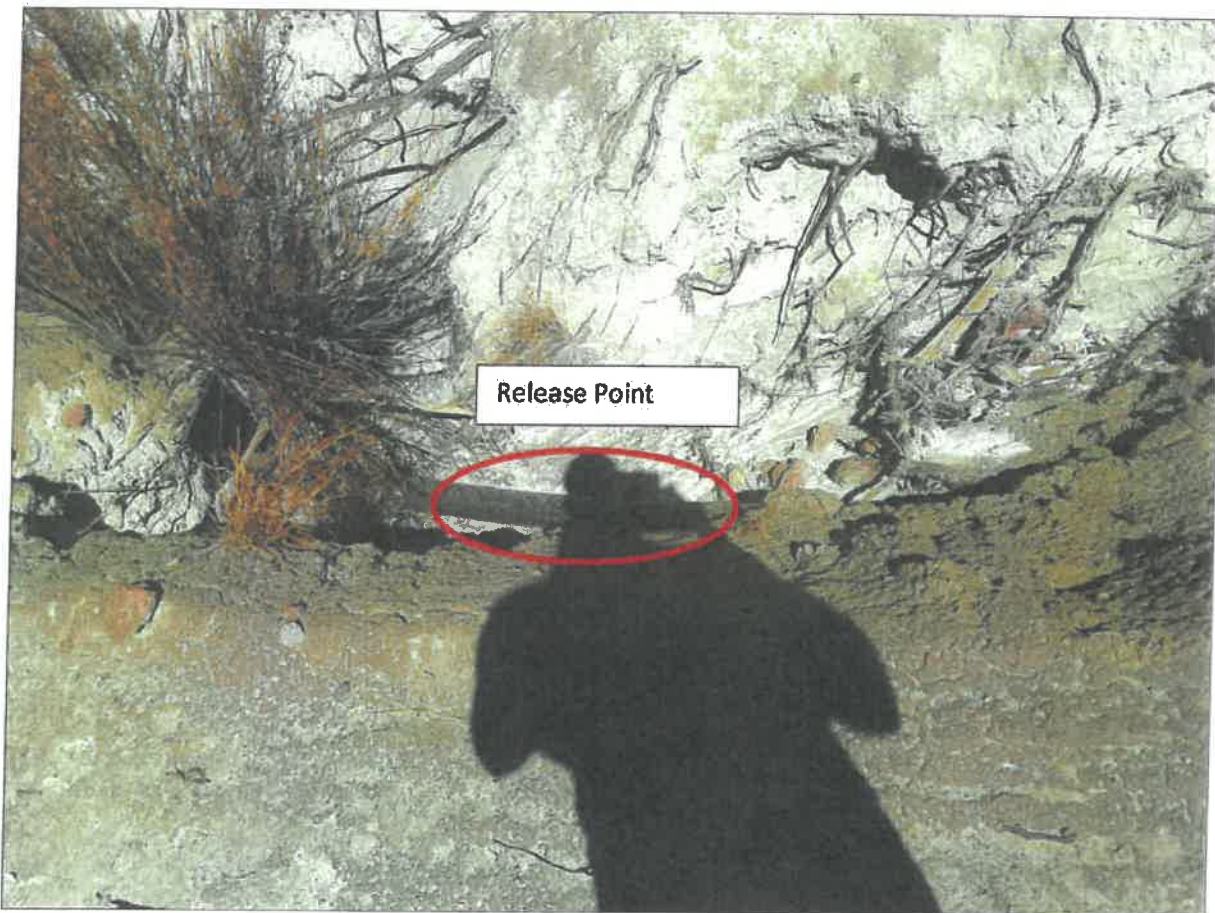

South Blanco 23 3

API: 30-045-29183
Lat: 38.283914 Long: -107.84514
San Juan County, NM

Legend

BLM
SBC 23 3 2nd release

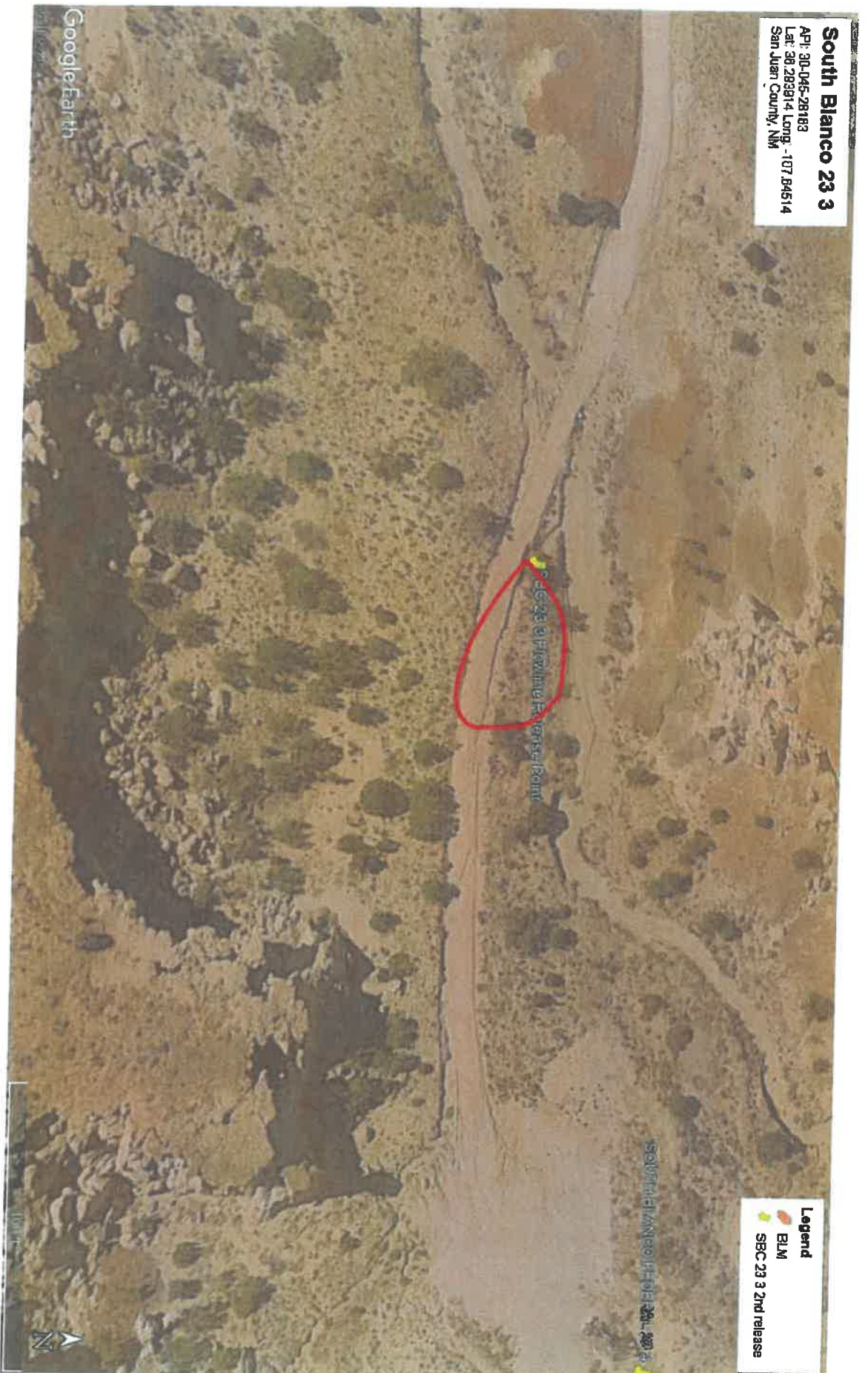

Google Earth



New Mexico Office of the State Engineer

Water Column/Average Depth to Water

(A CLW#### in the POD suffix indicates the POD has been replaced & no longer serves a water right file.)

(R=POD has been replaced,
O=orphaned,
C=the file is closed)

(quarters are 1=NW 2=NE 3=SW 4=SE)

(quarters are smallest to largest)

(NAD83 UTM in meters)

(In feet)

POD Number	Code	Sub-basin	County	Q 6	Q 4	Q 4	Sec	Tws	Rng	X	Y	Depth Well	Depth Water	Water Column
SJ 00870	SJ	SJ	SJ	2	3	36	24N	08W		263248	4017010*	250		
SJ 00960	SJ	SJ	SJ	3	3	36	24N	08W		262730	4016518*			
SJ 00960 S	SJ	SJ	SJ	3	1	36	24N	08W		262744	4016920*			
SJ 00960 S-2	SJ	SJ	SJ	3	2	36	24N	08W		263147	4016909*			
SJ 00960 S-3	SJ	SJ	SJ	2	4	36	24N	08W		263336	4016707*			
SJ 02686	SJ	SJ	SJ	3	4	32	24N	08W		257502	4017472*	690	690	0

Average Depth to Water: 690 feet

Minimum Depth: 690 feet

Maximum Depth: 690 feet

Record Count: 6

PLSS Search:

Township: 24N **Range:** 08W

*UTM location was derived from PLSS - see Help

The data is furnished by the NMOSE/ISC and is accepted by the recipient with the expressed understanding that the OSE/ISC make no warranties, expressed or implied, concerning the accuracy, completeness, reliability, usability, or suitability for any particular purpose of the data.

9/21/18 11:42 AM

WATER COLUMN/ AVERAGE DEPTH TO WATER

National Flood Hazard Layer FIRMette

36°17'56.90"N

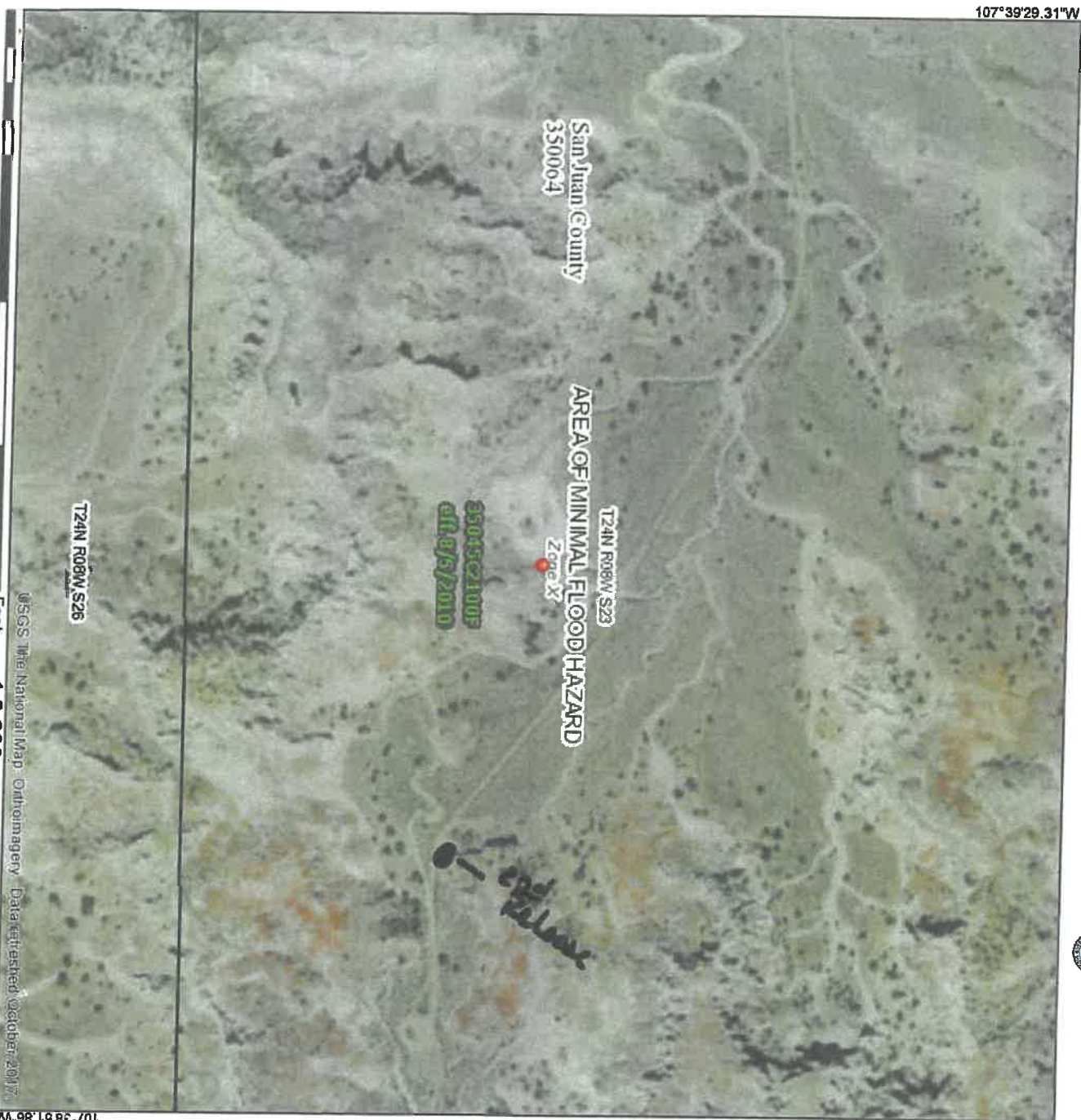

Legend

SEE MS REPORT FOR DETAILED LEGEND AND INDEX MAP FOR FIRM PANEL LAYOUT

SPECIAL FLOOD HAZARD AREAS

- Without Base Flood Elevation (BFE) Zone A, V, AE9
- With BFE or Depth zone AE, AD, AH, VE, AP
- Regulatory Floodway

OTHER AREAS OF FLOOD HAZARD

- 0.2% Annual Chance Flood Hazard, Areas of 1% annual chance flood with average depth less than one foot or with drainage areas of less than one square mile zone X
- Future Conditions 1% Annual Chance Flood Hazard zone X
- Area with Reduced Flood Risk due to Levees. See Notes, zone X
- Area with Flood Risk due to Levees zone D

OTHER AREAS

- Area of Minimal Flood Hazard zone X
- Effective LOMRs
- Area of Undetermined Flood Hazard zone D

GENERAL STRUCTURES

- Channel, Culvert, or Storm Sewer
- Levee, Dike, or Floodwall

OTHER FEATURES

- Cross Sections with 1% Annual Chance Water Surface Elevation
- Coastal Transect
- Base Flood Elevation Line (BFE)
- Limit of Study
- Jurisdiction Boundary
- Coastal Transect Baseline
- Profile Baseline
- Hydrographic Feature

MAP PANELS

- Digital Data Available
- No Digital Data Available
- Unmapped

The pin displayed on the map is an approximate point selected by the user and does not represent an authoritative property location.

This map complies with FEMA's standards for the use of digital flood maps if it is not void as described below. The basemap shown complies with FEMA's basemap accuracy standards.

The flood hazard information is derived directly from the authoritative NFHL web services provided by FEMA. This map was exported on 9/21/2018 at 1:44:46 PM and does not reflect changes or amendments subsequent to this date and time. The NFHL and effective information may change or become superseded by new data over time.

This map image is void if the one or more of the following map elements do not appear: basemap imagery, flood zone labels, legend, scale bar, map creation date, community identifiers, FIRRM panel number, and FIRRM effective date. Map images for unmapped and undomesticated areas cannot be used for regulatory purposes.



New Mexico Office of the State Engineer Point of Diversion Summary

Well Tag	POD Number	(quarters are 1=NW 2=NE 3=SW 4=SE) (quarters are smallest to largest)						(NAD83 UTM in meters)	
		Q64	Q16	Q4	Sec	Tws	Rng	X	Y
	RG 38723	4	2	1	10	21N	03W	306823	3993707*

Driller License:	Driller Company:	
Driller Name: MILLIGAN, L.		
Drill Start Date:	Drill Finish Date: 12/01/1971	Plug Date:
Log File Date:	PCW Rcv Date:	Source: Artesian
Pump Type: SUBMER	Pipe Discharge Size:	Estimated Yield:
Casing Size:	Depth Well: 604 feet	Depth Water: 480 feet

*UTM location was derived from PLSS - see Help

The data is furnished by the NMOSE/ISC and is accepted by the recipient with the expressed understanding that the OSE/ISC make no warranties, expressed or implied, concerning the accuracy, completeness, reliability, usability, or suitability for any particular purpose of the data.

6/17/19 3:26 PM

POINT OF DIVERSION SUMMARY



New Mexico Office of the State Engineer Wells Without Well Log Information

(A CLW##### in the POD suffix indicates the POD has been replaced & no longer serves a water right file.)

(R=POD has been replaced,
O=orphaned,
C=the file is closed)

(quarters are 1=NW 2=NE 3=SW 4=SE)
(quarters are smallest to largest)

(NAD83 UTM in meters)

POD Number	Code	Subbasin	County	Source	64	16	4	Sec	Tws	Rng	X	Y
RG 38723		MRG	SA	Artesian	4	2	1	10	21N	03W	306823	3993707*

Record Count: 1

PLSS Search:

Section(s): 10

Township: 21N

Range: 03W

*UTM location was derived from PLSS - see [Help](#)

The data is furnished by the NMOSE/ISC and is accepted by the recipient with the expressed understanding that the OSE/ISC make no warranties, expressed or implied, concerning the accuracy, completeness, reliability, usability, or suitability for any particular purpose of the data.

6/17/19 3:25 PM

WELLS WITHOUT WELL LOG INFORMATION

South Blanco 23 2 Second Release 6-03-2019

- This site was remediated on October 11, 2018. The amount excavated was 8 yards. This was originally thought to be a non-reportable release (due to the amount of the release). It was later found this release occurred in the erosion ditch next to the road through photos that were sent to DJR by the BLM on 6-03-19. These photos determined this was in-fact a reportable release. After inspecting this site with Emmanuel Adeloye on 6-03-2019 it was learned most of the release had been cleaned. There was a small amount left on the road way and that contaminated soil was removed on 6-10-2019 and 6-11-2019 in the amount of 34 ydys. The site was sampled on 6-26-2019 and all results showed Non-Detect. There was not a need for fill soil at this location. DJR feels there is sufficient revegetation where needed at this time, per photos of samples SB-7 and SB-8.



No Visual found. Photos show no contamination to the west.

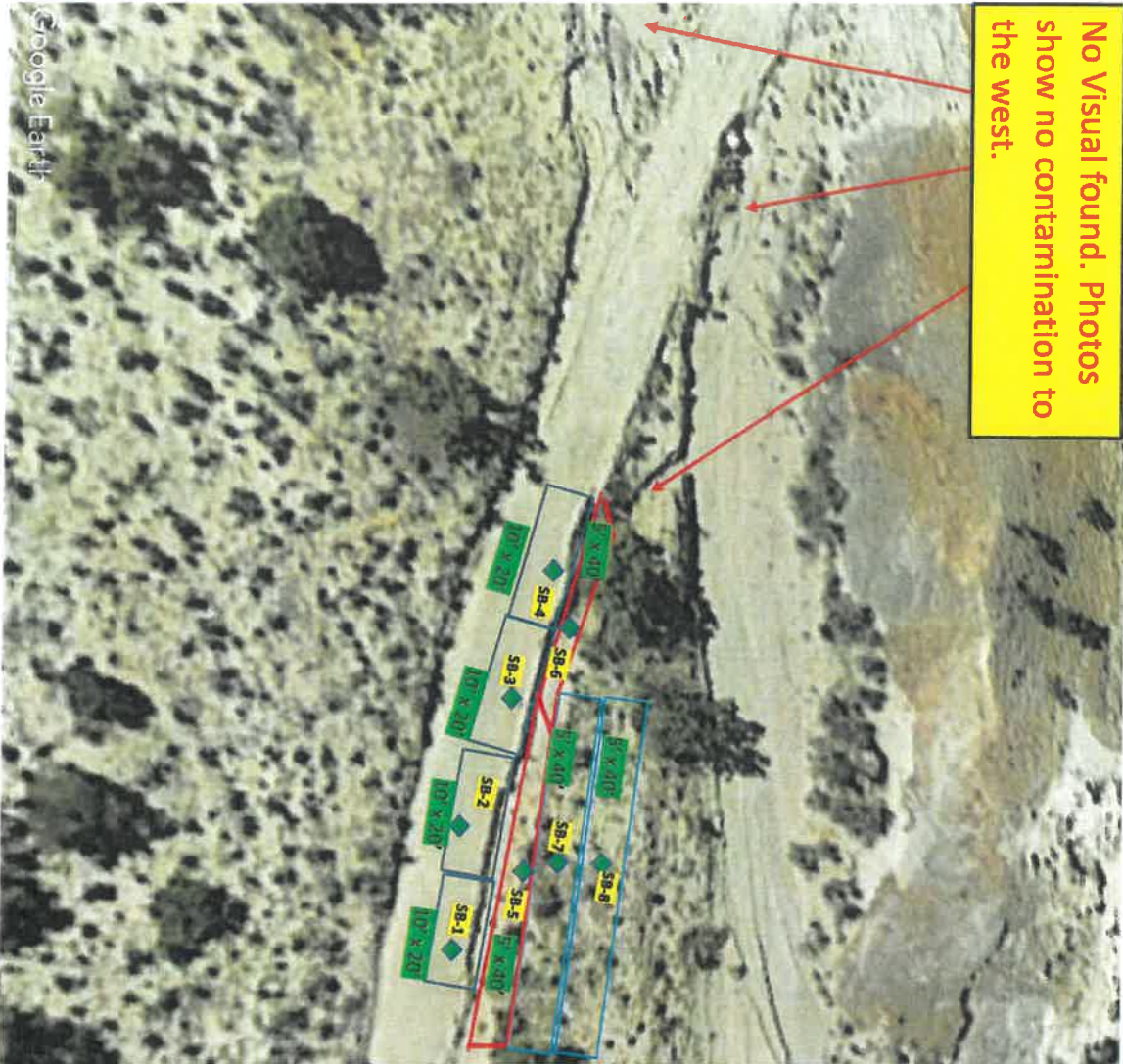

Laboratory Analytical Results

Sample ID	Date	Benzene	BTEX	TPH-GRO	TPH-DRO	TPH-MRO	Chlorides
NMOC ACTION LEVEL		10	50		100		600
SB-1	6-26-19	ND	ND	ND	ND	ND	ND
SB-2	6-26-19	ND	ND	ND	ND	ND	ND
SB-3	6-26-19	ND	ND	ND	ND	ND	ND
SB-4	6-26-19	ND	ND	ND	ND	ND	ND
SB-5	6-26-19	ND	ND	ND	ND	ND	ND
SB-6	6-26-19	ND	ND	ND	ND	ND	ND
SB-7	6-26-19	ND	ND	ND	ND	ND	ND
SB-8	6-26-19	ND	ND	ND	ND	ND	ND



SB-1

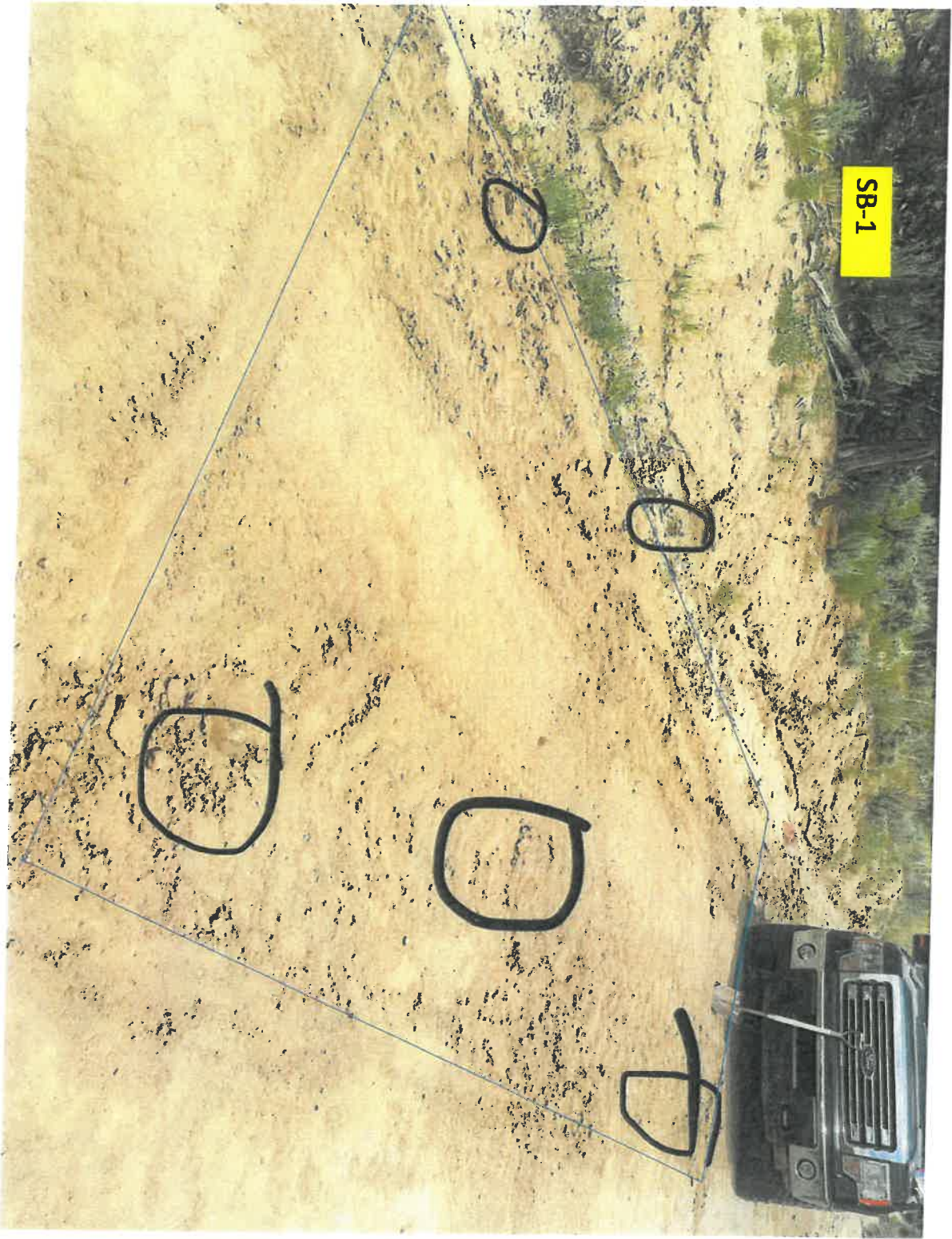

SB-2







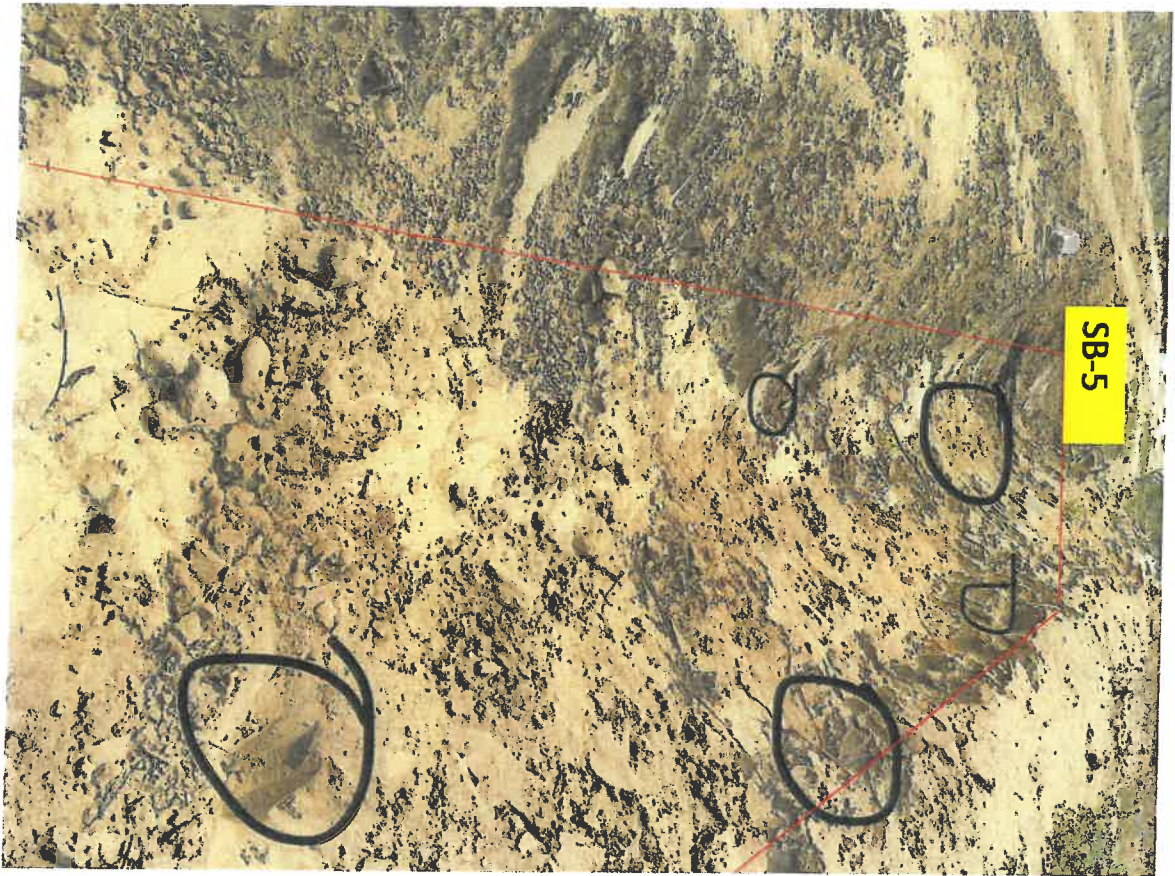

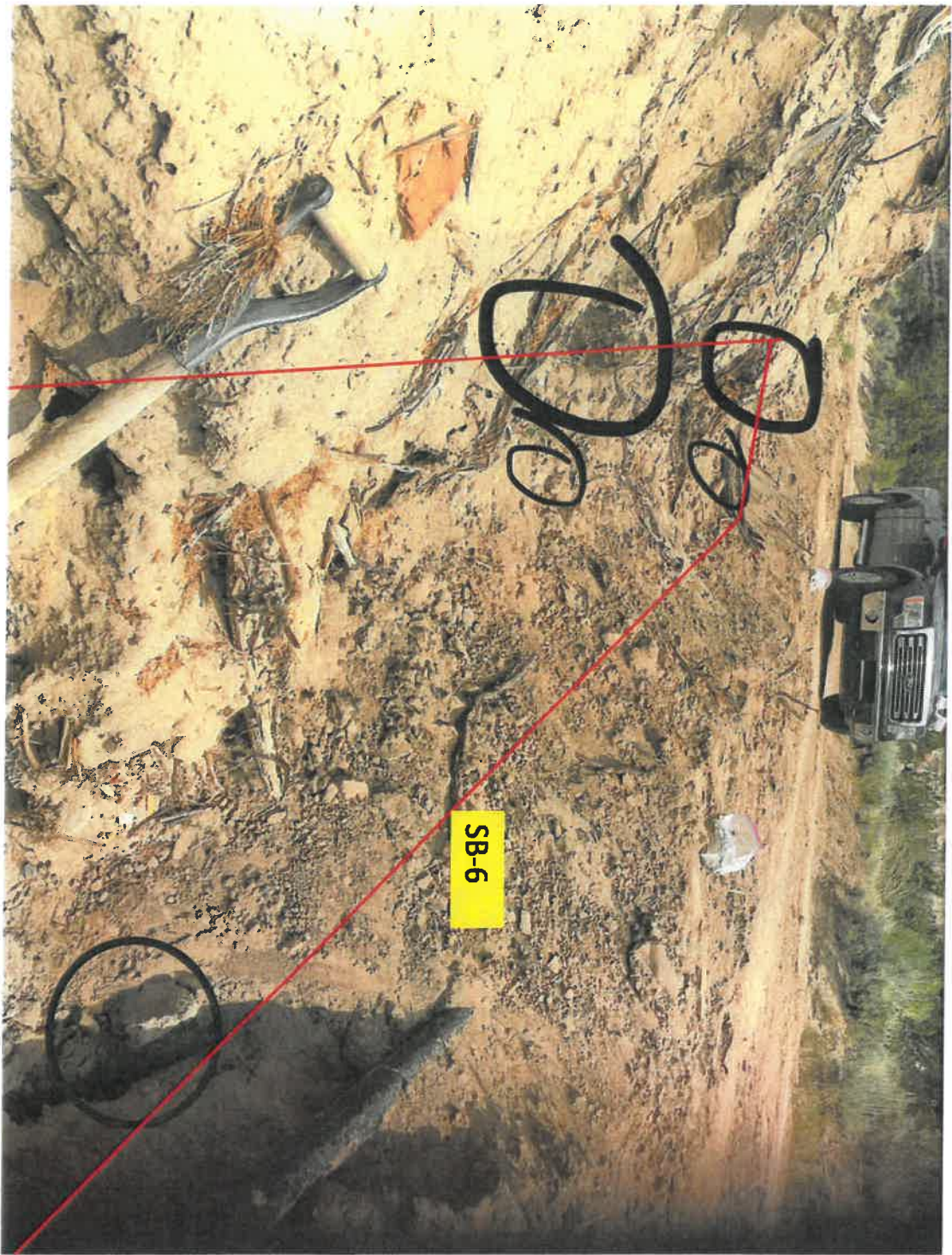

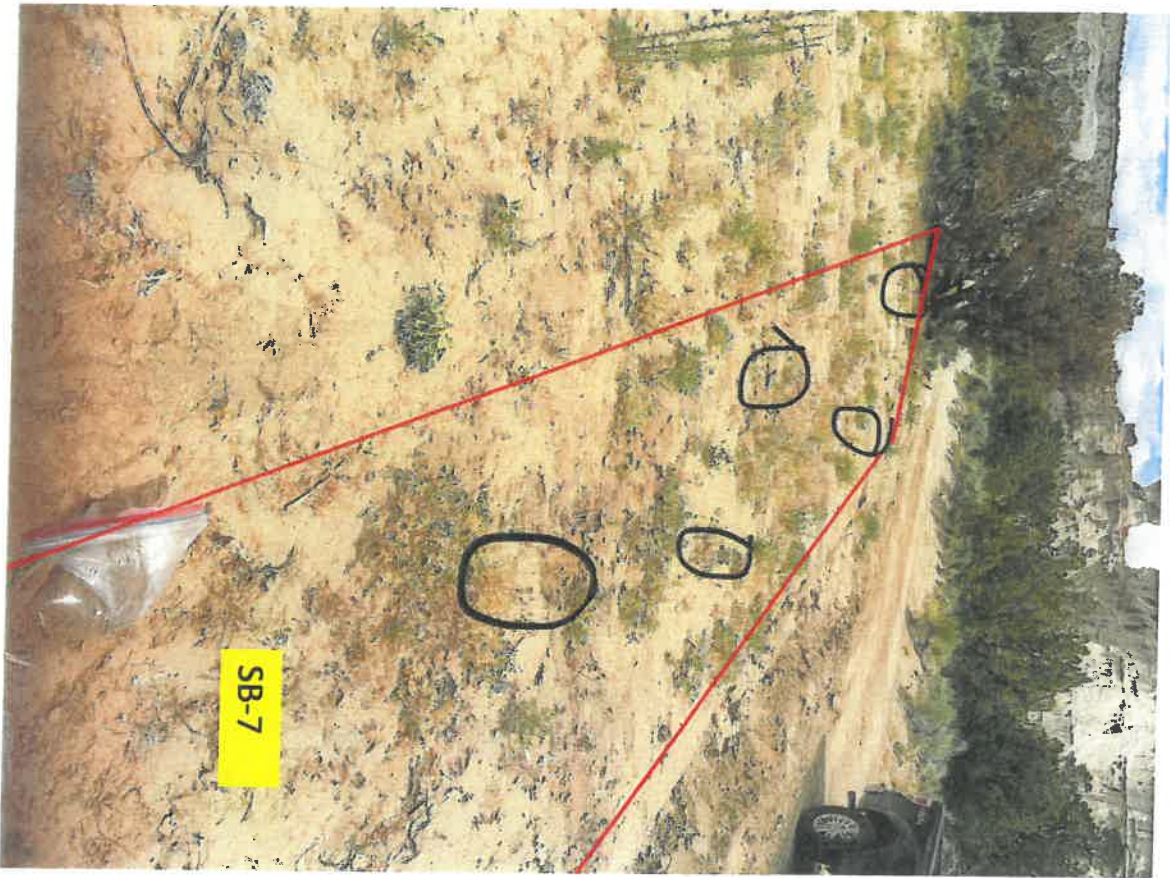

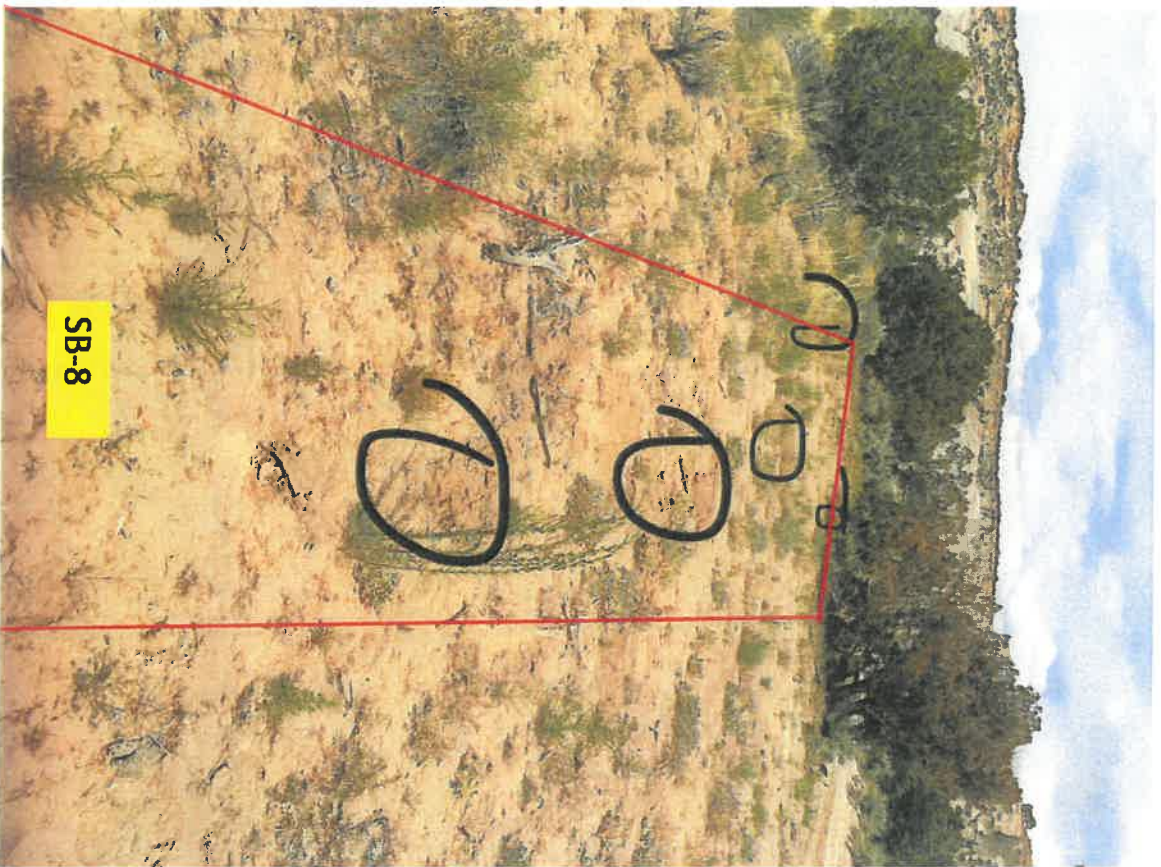

Laboratory Analytical Results							
Sample ID	Date	Benzene	BTEX	TPH-GRO	TPH-DRO	TPH-MRO	Chlorides
NMOCD Action Level		10 mg/Kg	50 mg/Kg	100 mg/Kg			600 mg/Kg
SB-1	6/26/2019	ND	ND	ND	ND	ND	ND
SB-2	6/26/2019	ND	ND	ND	ND	ND	ND
SB-3	6/26/2019	ND	ND	ND	ND	ND	ND
SB-4	6/26/2019	ND	ND	ND	ND	ND	ND
SB-5	6/26/2019	ND	ND	ND	ND	ND	ND
SB-6	6/26/2019	ND	ND	ND	ND	ND	ND
SB-7	6/26/2019	ND	ND	ND	ND	ND	ND
SB-8	6/26/2019	ND	ND	ND	ND	ND	ND

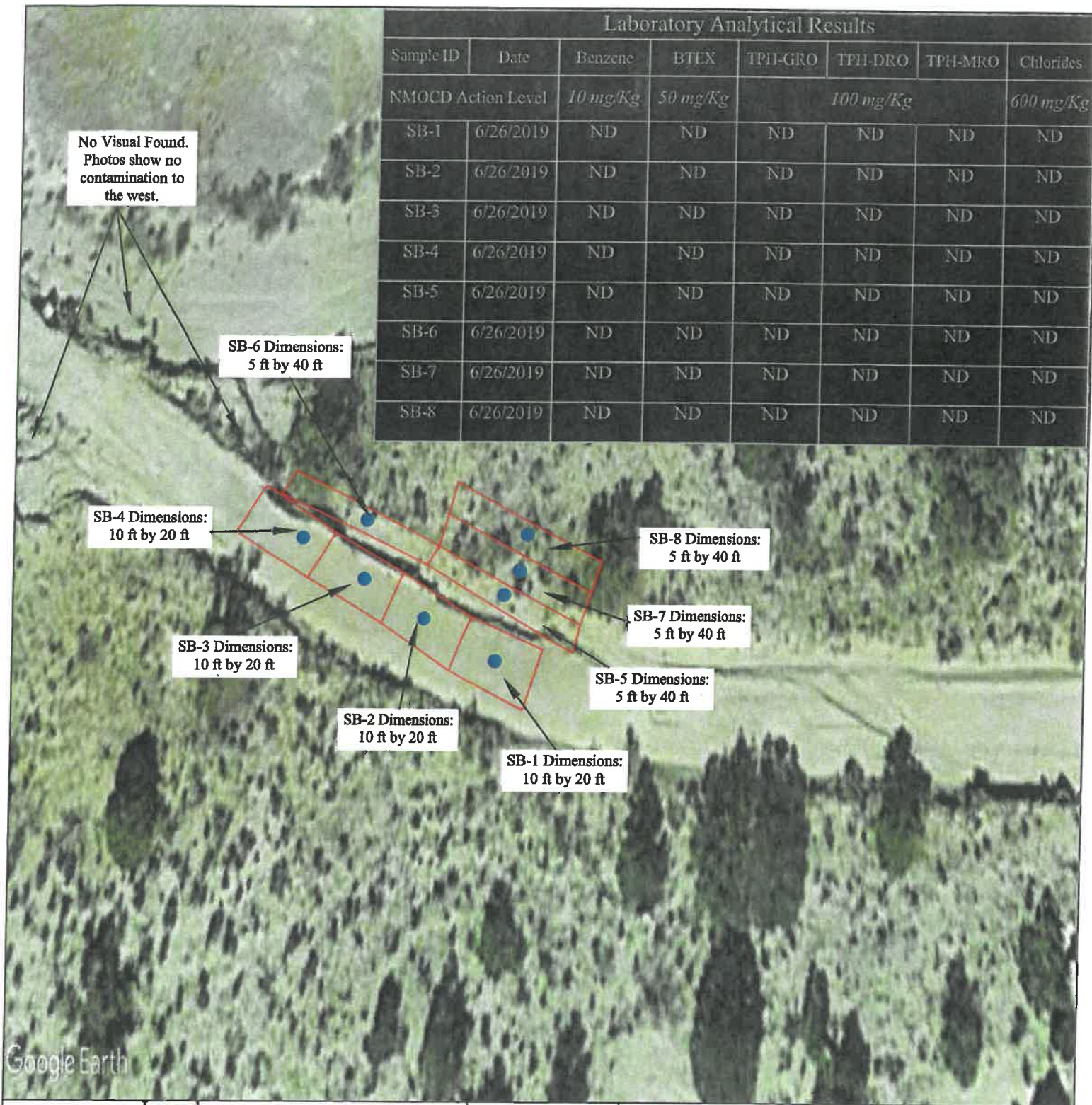

Legend



- Represents 5-point composite sample per 200 square foot area



envirotech

5796 U.S. HIGHWAY 64, FARMINGTON, NM 87401 505-632-0615

MAP DRAWN BY:

BAH

7/29/2019

REVISIONS BY:

BAH

7/31/2019

APPROVED BY:

FA

7/31/2019

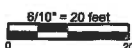

Figure 2, Site Map

DJR Operating, LLC.

South Blanco 23-2 Well Site

API: 30-045-28162

Section 23, Township 24N, Range 8W

36.293904, -107.645307

San Juan County, New Mexico

Project #17035-0098