

NAVAJO NATION

APD

**Tribal Operations on
Tribal Lands**

PERMIT

**ACCEPTED FOR
RECORD ONLY**

HP
June 11/10

Charlie,

There are the APDs that I spoke to you about a few weeks back. BLM refuses to recognize the entire abatement on the new lease, so the Navajo Nation thru Navajo Oil & Gas (NOC) decided to proceed w/o BLM approval. They did agree to provide ~~us~~ w/ their approval for record purposes - let me know

if you have any questions (I did accept them for the record)
Others APDs like those will follow



**THE
NAVAJO
NATION**

MINERALS DEPARTMENT

Post Office Box 1910
Window Rock, Arizona 86515
Phone: (928) 871-6587 • Fax: (928) 871-7095

Ben Shelly
President

June 27, 2011

Rex Lee Jim
Vice-President

RECEIVED

JUN 29 2011

Farmington Field Office
Bureau of Land Management

Ms. Sharon Pinto
Acting Regional Director
Navajo Region
Bureau of Indian Affairs
P.O. Box 1060
Gallup, New Mexico 87305

RE: APPROVAL OF APPLICATION FOR PERMIT TO DRILL (APD) NO. CBM33-29-14
#14, FOR THE NAVAJO NATION OIL AND GAS COMPANY (NNOGC) ON
NAVAJO NATION TRUST LAND

Dear Ms. Pinto:

Pursuant to Resolution RDCJN-05-11 and the amended procedures for the review and approval of APDs approved by the Resources and Development Committee of the Navajo Nation Council on June 14, 2011, the Navajo Nation Minerals Department hereby approves the enclosed APD to construct, operate and maintain the "CBM 33-29-14 #14" well, pipelines and ancillary facilities submitted by NNOGC within Operating Agreement No. NO-G-1008-1773 on, over and across Navajo Nation Trust Lands, San Juan County, Navajo Nation (New Mexico), enclosed hereto as Exhibits "A" through "D". NNOGC is required to obtain a Finding of No Significant Impact from the U.S. Bureau of Indian Affairs prior to the commencement of any surface disturbing activities.

The Navajo Nation's approval of the APD to NNOGC is subject to, but not limited to, the terms and conditions contained in Exhibit "D" and the specific requirements imposed by the Navajo Nation Environmental Protection Agency and the Navajo Nation Department of Fish and Wildlife. If you have any questions, please call me at (928) 871-6587.

Sincerely,

Akhtar Zaman, Director
Minerals Department



BN/AZ/kjs
ENCLOSURE

cc: W. Mike Halona, Program Director, Navajo Land Department, DNR
- Howard Draper, Project Review Office, DNR
Dave Evans, Dist. Manager, U.S. Bureau of Land Management, Farmington, NM
Wilson Groen, CEO, Navajo Nation Oil & Gas Company

NOS: 0
ADOP: 0
MP: 0
SMA: BIA (NH)
BOND: 0
CAPA: 0

RECEIVED

JUN 27 2011

Bureau of Land Management
Farmington Field Office

FORM APPROVED
OMB No. 1004-0137
Expires July 31, 2010

UNITED STATES
DEPARTMENT OF THE INTERIOR
BUREAU OF LAND MANAGEMENT

APPLICATION FOR PERMIT TO DRILL OR REENTER

1a. Type of work: <input checked="" type="checkbox"/> DRILL <input type="checkbox"/> REENTER		7. If Unit or CA Agreement, Name and No.
1b. Type of Well: <input type="checkbox"/> Oil Well <input checked="" type="checkbox"/> Gas Well <input type="checkbox"/> Other <input type="checkbox"/> Single Zone <input checked="" type="checkbox"/> Multiple Zone		8. Lease Name and Well No. CBM 33-29-14 #14
2. Name of Operator NAVAJO NATION OIL & GAS COMPANY		9. API Well No. 30-045-35296
3a. Address 1675 BROADWAY, SUITE 1100 DENVER, CO 80202	3b. Phone No. (include area code) 303 534 8300	10. Field and Pool, or Exploratory BASIN FRUIT. COAL, CHCH GL, & DK
4. Location of Well (Report location clearly and in accordance with any State requirements.) At surface 1109' FSL & 2505' FWL SESW At proposed prod. zone SAME		11. Sec., T. R. M. or Blk. and Survey or Area SESW 33-29N-14W NMPM
14. Distance in miles and direction from nearest town or post office* 5 AIR MILES SW OF FARMINGTON, NM		12. County or Parish SAN JUAN
15. Distance from proposed* location to nearest property or lease line, ft. (Also to nearest drig. unit line, if any) 3,169'		13. State NM
16. No. of acres in lease 150,000		17. Spacing Unit dedicated to this well S2 (Fruit. Coal & Dakota) and E2SW4 (Gallup) 320 80
18. Distance from proposed location* to nearest well, drilling, completed, applied for, on this lease, ft. 2,841'		20. BLM/BIA Bond No. on file RLB0006712 NW 18,750,000
21. Elevations (Show whether DF, KDB, RT, GL, etc.) 5,648' UNGRADED		23. Estimated duration 1 MONTH
22. Approximate date work will start* 03/01/2011		

24. Attachments

RCVD JUL 18 '11

The following, completed in accordance with the requirements of Onshore Oil and Gas Order No.1, must be attached to this form:

OIL CONS. DIV.

1. Well plat certified by a registered surveyor.
2. A Drilling Plan.
3. A Surface Use Plan (if the location is on National Forest System Lands, the SUPO must be filed with the appropriate Forest Service Office).

4. Bond to cover the operations unless covered by an existing bond on file (see Item 20 above).
5. Operator certification
6. Such other site specific information and/or plans as may be required by the BLM.

DIST. 3

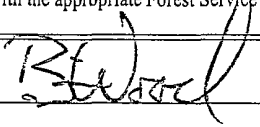
25. Signature 	Name (Printed/Typed) BRIAN WOOD (505 466-8120)	Date 11/14/2010
---	---	--------------------

Title CONSULTANT (FAX 505 466-9682) ACCEPTED FOR RECORD

Approved by (Signature)	Name (Printed/Typed)	Date JUL 06 2011
Title	Office	FARMINGTON FIELD OFFICE

Application approval does not warrant or certify that the applicant holds legal or equitable title to those rights in the subject lease which would entitle the applicant to conduct operations thereon.

Conditions of approval, if any, are attached.

Title 18 U.S.C. Section 1001 and Title 43 U.S.C. Section 1212, make it a crime for any person knowingly and willfully to make to any department or agency of the United States any false, fictitious or fraudulent statements or representations as to any matter within its jurisdiction.

(Continued on page 2)

NOTIFY AZTEC OCD 24 HRS.
PRIOR TO CASING & CEMENT

*(Instructions on page 2)

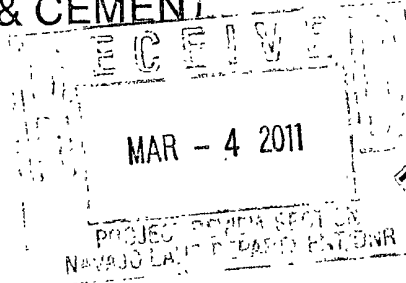
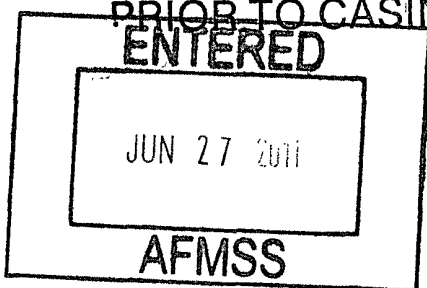

TRIBAL OPERATION
ON TRIBAL LAND

EXHIBIT "A"

AUG 22 2011

A COMPLETE C-144 MUST BE SUBMITTED TO AND APPROVED BY THE NMOC FOR: A PIT, CLOSED LOOP SYSTEM, BELOW GRADE TANK, OR PROPOSED ALTERNATIVE METHOD, PURSUANT TO NMOC PART 19.15.17, PRIOR TO THE USE OR CONSTRUCTION OF THE ABOVE APPLICATIONS.

OIL CONSERVATION DIVISION
2040 South Pacheco
Santa Fe, NM 87505

☐ AMENDED REPORT

APA Number 30-045- 35296	Pool Code 11880	Pool Name CHA CHA GALLUP
Property Code 38714	Property Name CBM 33-29-14	Well Number 14
OGRID No. 242841	Operator Name NAVAJO NATION OIL & GAS CO., INC	Elevation 5648'

Surface Location									
UL or Lot	Sec.	Twp.	Rge.	Lot Idn.	Feet from	North/South	Feet from	East/West	County
N	33	29 N.	14 W.		1109'	South	2505'	WEST	SAN JUAN

Bottom Hole Location If Different From Surface									
UL or Lot	Sec.	Twp.	Rge.	Lot Idn.	Feet from	North/South	Feet from	East/West	County

Dedication	Joint ?	Consolidation	Order No.
80 ✓ E/25W/4			

NO ALLOWABLE WILL ASSIGNED TO THIS COMPLETION UNTIL ALL INTERESTS HAVE BEEN CONSOLIDATED
OR A NON-STANDARD UNIT HAS BEEN APPROVED BY THE DIVISION

2626.19' N 88°26' 14" W ** 2626.19'

⊙ BLM brass cap

○ set 2.5" al.cap/rebar

OPERATOR CERTIFICATION

I hereby certify that the information contained herein is true and complete to the best of my knowledge and belief, and that this organization either owns a working interest or/unleased mineral interest in the land including the bottom hole location or has the right to drill this well at this location pursuant to a contract with an owner of a mineral interest or working interest, or to a voluntary pool agreement or a compulsory pooling order heretofore entered by the division.

Date 11-14-10

Signature RL

Printed Name **BRIAN WOOD**

SURVEYOR CERTIFICATION

I hereby certify that the well location on this plat was plotted from field notes of actual surveys made by me or under my supervision, and that the same is true and correct to the best of my belief.

Date of survey : 10/26/' 10

Signature and seal of

Professional Surveyor

Certificate Number 6844

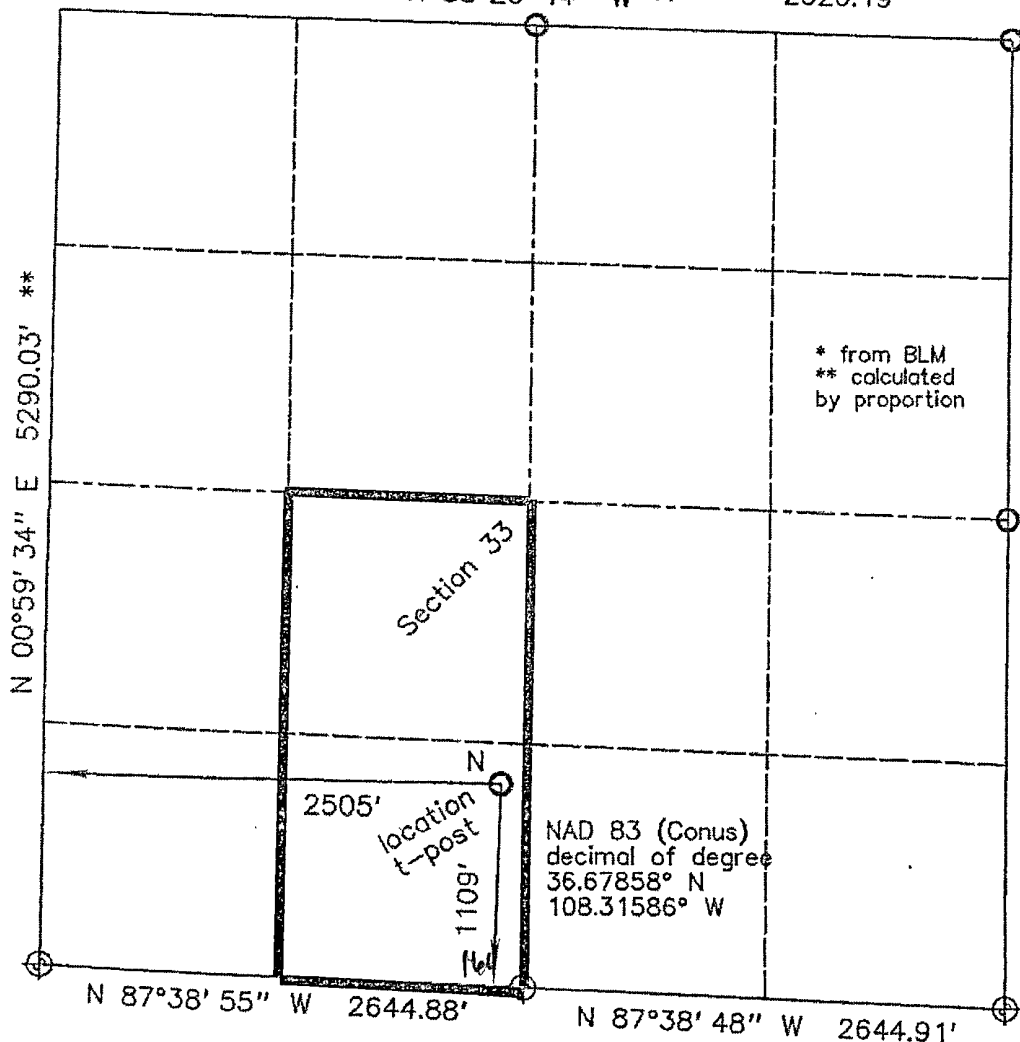

State of New Mexico
Energy, Minerals & Mining Resources Department
OIL CONSERVATION DIVISION
2040 South Pacheco
Santa Fe, NM 87505

Form C - 102
Revised October 12, 2005
Submit to appropriate District Office
State Lease - 4 Copies
Fee Lease - 3 Copies

☐ AMENDED REPORT

WELL LOCATION AND ACREAGE DEDICATION PLAT

APA Number 30-045- 35296	Pool Code 71599	Pool Name BASIN DAKOTA
Property Code 38714	Property Name CBM 33-29-14	Well Number 14
OGRID No. 242841	Operator Name NAVAJO NATION OIL & GAS CO., INC	Elevation 5648'

Surface Location									
UL or Lot	Sec.	Twp.	Rge.	Lot Idn.	Feet from	North/South	Feet from	East/West	County
N	33	29 N.	14 W.		1109'	South	2505'	WEST	SAN JUAN

Bottom Hole Location If Different From Surface									
UL or Lot	Sec.	Twp.	Rge.	Lot Idn.	Feet from	North/South	Feet from	East/West	County

Dedication 320 ✓ 8/8	Joint ?	Consolidation	Order No.
-------------------------	---------	---------------	-----------

NO ALLOWABLE WILL ASSIGNED TO THIS COMPLETION UNTIL ALL INTERESTS HAVE BEEN CONSOLIDATED
OR A NON-STANDARD UNIT HAS BEEN APPROVED BY THE DIVISION

2626.19' N 88°26' 14" W ** 2626.19'

⊕ BLM brass cap

○ set 2.5" al.cap/rebar

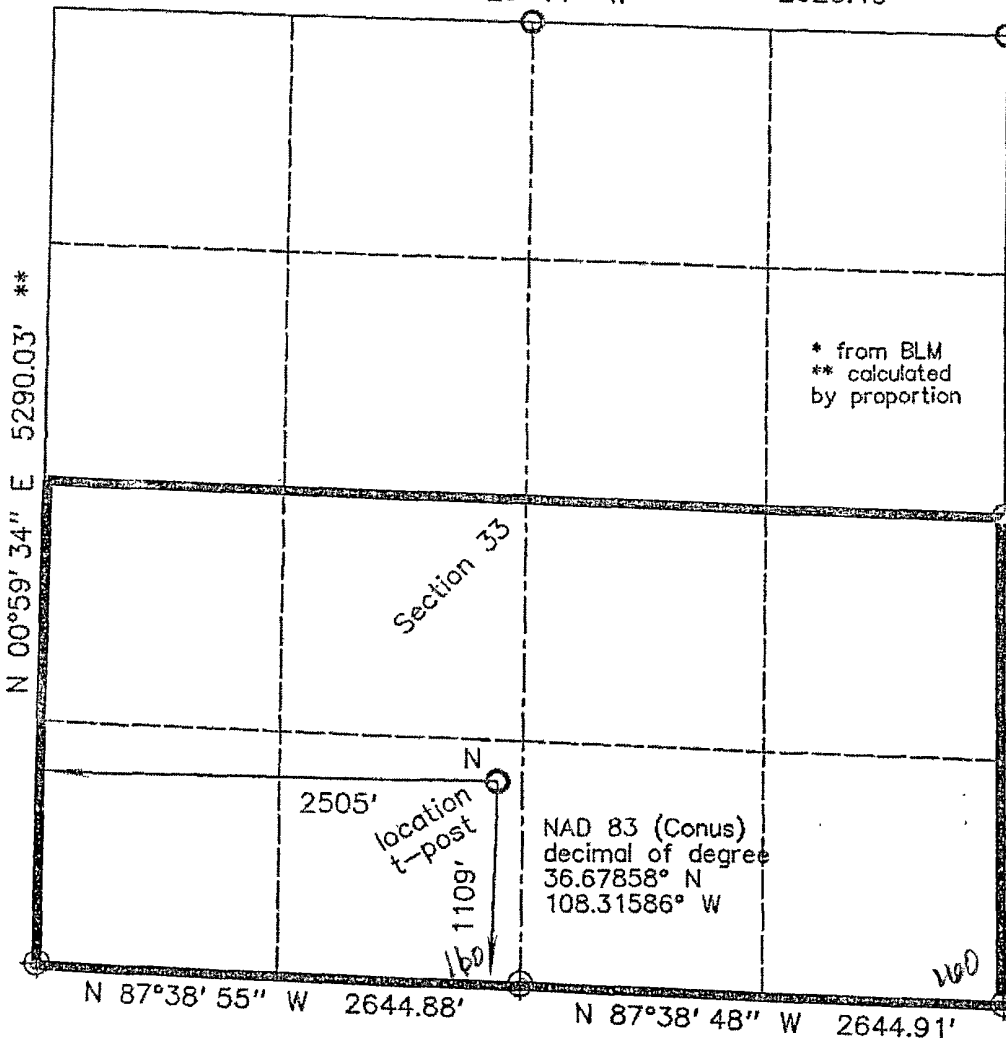

OPERATOR CERTIFICATION
I hereby certify that the information contained herein is true and complete to the best of my knowledge and belief, and that this organization either owns a working interest or unleased mineral interest in the land including the bottom hole location or has the right to drill this well at this location pursuant to a contract with an owner of a mineral interest or working interest, or to a voluntary pool agreement or a compulsory pooling order heretofore entered by the division.

Date 11-14-10

Signature *Brian Wood*

Printed Name BRIAN WOOD

SURVEYOR CERTIFICATION

I hereby certify that the well location on this plat was plotted from field notes of actual surveys made by me or under my supervision, and that the same is true and correct to the best of my belief.

Date of survey : 10/26/' 10

Signature and seal of

Professional Surveyor

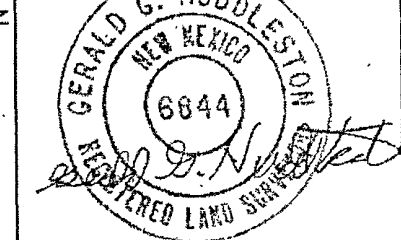

Certificate Number 6844

State of New Mexico
Energy, Minerals & Mining Resources Department
OIL CONSERVATION DIVISION
2040 South Pacheco
Santa Fe, NM 87505

Form C - 102

Revised October 12, 2005

Submit to appropriate District Office

State Lease - 4 Copies

Fee Lease - 3 Copies

☐ AMENDED REPORT

WELL LOCATION AND ACREAGE DEDICATION PLAT

APA Number 30-045- 35296	Pool Code 71629	Pool Name BASIN FRUITLAND COAL (GAS)
Property Code 38714	Property Name CBM 33-29-14	Well Number 14
OGRID No. 242841	Operator Name NAVAJO NATION OIL & GAS CO., INC	Elevation 5648'

Surface Location									
UL or Lot	Sec.	Twp.	Rge.	Lot Idn.	Feet from	North/South	Feet from	East/West	County
N	33	29 N.	14 W.		1109'	South	2505'	WEST	SAN JUAN

Bottom Hole Location If Different From Surface									
UL or Lot	Sec.	Twp.	Rge.	Lot Idn.	Feet from	North/South	Feet from	East/West	County
Dedication 320 <i>812</i>	Joint ?	Consolidation	Order No.						

NO ALLOWABLE WILL ASSIGNED TO THIS COMPLETION UNTIL ALL INTERESTS HAVE BEEN CONSOLIDATED
OR A NON-STANDARD UNIT HAS BEEN APPROVED BY THE DIVISION

2626.19' N 88°26' 14" W ** 2626.19'

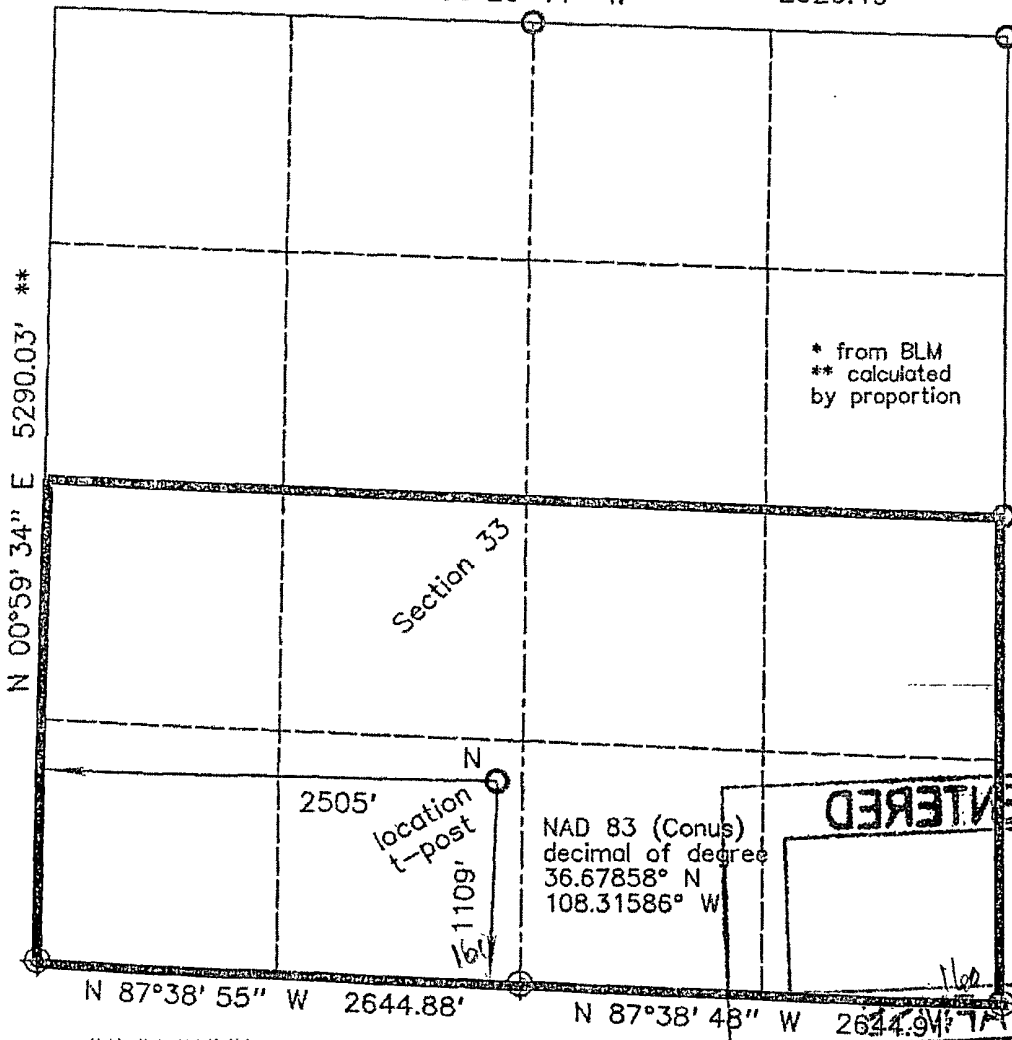

⊕ BLM brass cap

○ set 2.5" al.cap/rebar

OPERATOR CERTIFICATION	
I hereby certify that the information contained herein is true and complete to the best of my knowledge and belief, and that this organization either owns a working interest or unleased mineral interest in the land including the bottom hole location or has the right to drill this well at this location pursuant to a contract with an owner of a mineral interest or working interest, or to a voluntary pool agreement or a compulsory pooling order heretofore entered by the division.	
Date	11-14-10
Signature	<i>Brian Wood</i>
Printed Name	BRIAN WOOD
SURVEYOR CERTIFICATION	
I hereby certify that the well location on this plat was plotted from field notes of actual surveys made by me or under my supervision, and that the same is true and correct to the best of my belief.	
Date of survey :	10/26/' 10
Signature and seal of Professional Surveyor	<i>Gerald G. Huddleston</i>
Certificate Number	6844

Drilling Program

1. FORMATION TOPS

The estimated tops of important geologic markers are:

<u>Formation</u>	<u>GL Depth</u>	<u>KB Depth</u>	<u>Elevation</u>
Kirtland Shale	0'	12'	+5,648'
Fruitland Formation	848'	860'	+4,800'
Pictured Cliffs Sandstone	1,063'	1,075'	+4,585'
Lewis Shale	1,148'	1,160'	+4,500'
Mesa Verde Sandstone	1,898'	1,910'	+3,750'
Point Lookout Sandstone	3,548'	3,560'	+2,100'
Mancos Shale	3,748'	3,760'	+1,900'
Gallup Sandstone	5,148'	5,160'	+500'
Sanostee	5,248'	5,260'	+400'
Dakota Sandstone	5,648'	5,660'	+0'
Morrison Formation	5,948'	5,960'	-300'
Total Depth (TD)	6,000'	6,012'	-352'

2. NOTABLE ZONES

Fruitland coal gas is the primary goal. Gallup and Dakota are the secondary goals. Oil and gas shows which appear to the well geologist to be commercial will be tested. All fresh water and prospectively valuable minerals will be recorded by depth and protected with casing and cement. Water could be found in the Fruitland, Pictured Cliffs, Point Lookout, Gallup, and Dakota formations.

3. PRESSURE CONTROL

Navajo Nation Oil & Gas Company
CBM 33-29-14 #14
1109' FSL & 2505' FWL
Sec. 33, T. 29 N., R. 14 W.
San Juan County, New Mexico

PAGE 3

A double ram type $\geq 2,000$ psi working pressure BOP with a rotating head system will be used. See the next page for details on the typical BOP equipment. All ram type preventers and related equipment will be hydraulically tested to $\approx 1,500$ psi at nipple-up and after any use under pressure. A typical diagram is attached.

The blind rams will be hydraulically activated and checked for operational readiness each time the pipe is pulled out of the hole. All checks of the BOP stack and equipment will be noted on the daily drilling report. The BOP equipment will include a kelly cock, floor safety valve, and choke manifold. All will be rated to $\geq 2,000$ psi.

4. CASING & CEMENT

<u>Hole Size</u>	<u>O. D.</u>	<u>Weight</u>	<u>Grade</u>	<u>Age</u>	<u>Coupling</u>	<u>Depth Set</u>
12-1/4"	8-5/8"	24#	J-55	New	ST & C	350'
7-7/8"	4-1/2"	10.5#	J-55	New	LT & C	6,000'

Surface casing will be cemented to the surface with 245 sacks (289 cubic feet) Class B with 3% CaCl_2 . Yield = 1.18 cubic feet per sack. Slurry weight = 15.6 pounds per gallon. Excess = 100%. W.O.C.=12 hours. Pressure test the surface casing to $\approx 1,500$ psi for 30 minutes. A notched collar and 3 centralizers will be used on the bottom 3 ~~collars~~
joints.

Production casing will be cemented to the surface. A DV tool will be set at $\approx 3,000'$. Hole will first be circulated with $\geq 150\%$ hole volume of mud and ≈ 30 barrels of fresh water. Total cement volume = 2,284 cubic feet ($\approx 65\%$ excess). A 4-1/2" cement guide shoe and self filling float collar will be used. Place the float one joint above the shoe. Place 10 centralizers spaced every other joint above the shoe, 2 turbolizers on the collar below the DV tool, and 2 turbolizers above the DV tool. Place 5 turbolizers every third joint from the top of the well.

Navajo Nation Oil & Gas Company
CBM 33-29-14 #14
1109' FSL & 2505' FWL
Sec. 33, T. 29 N., R. 14 W.
San Juan County, New Mexico

PAGE 4

First Stage: Lead with 570 sacks (1,003 cubic feet) Class B 65/35 poz with 6% gel + 1% CaCl_2 + 4% phenoseal + 1/4 pound per sack cello flake. Yield = 1.76 cubic feet per sack. Slurry weight = 12.8 pounds per gallon.

First Stage: Tail with 100 sacks (146 cubic feet) Class B 50/50 poz with 0.15% dispersant + 1% CaCl_2 + 1/4 pound per sack cello flake. Yield = 1.46 cubic feet per sack. Slurry weight = 13.0 pounds per gallon.

Second Stage: Precede cement with ≈ 20 barrels of water. Cement with ≈ 645 sacks (1,135 cubic feet) Class B 65/35 poz with 6% gel + 1% CaCl_2 + 1/4 pound per sack cello flake. Yield = 1.76 cubic feet per sack. Slurry weight = 12.8 pounds per gallon.

5. MUD PROGRAM

The surface hole will be drilled with a fresh water mud. The production hole will be drilled with a fresh water polymer. Weighting materials will be drill solids or, if conditions dictate, barite. Maximum expected mud weight = 9.5 pounds per gallon.

6. CORES, LOGS, & TESTS

No cores or drill stem tests are currently planned. FDC/CNL/GR/SP and DIL logs will be run from the base of the surface casing to TD.

7. DOWN HOLE CONDITIONS

No abnormal temperatures, abnormal pressures, or hydrogen sulfide are expected. Maximum expected bottom hole pressure will be $\approx 2,598$ psi.

Navajo Nation Oil & Gas Company
CBM 33-29-14 #14
1109' FSL & 2505' FWL
Sec. 33, T. 29 N., R. 14 W.
San Juan County, New Mexico

PAGE 5

8. OTHER INFORMATION

The anticipated spud date is April 1, 2011. It is expected it will take \approx 10 days to drill and \approx 2 weeks to complete the well.

2,000 PSI BOP SYSTEM

- Note: 1. An upper Kelly cock valve will be utilized during drilling. Handle will be available for easy access.
2. Safety valves and necessary subs to fit all drill string in use will be available.

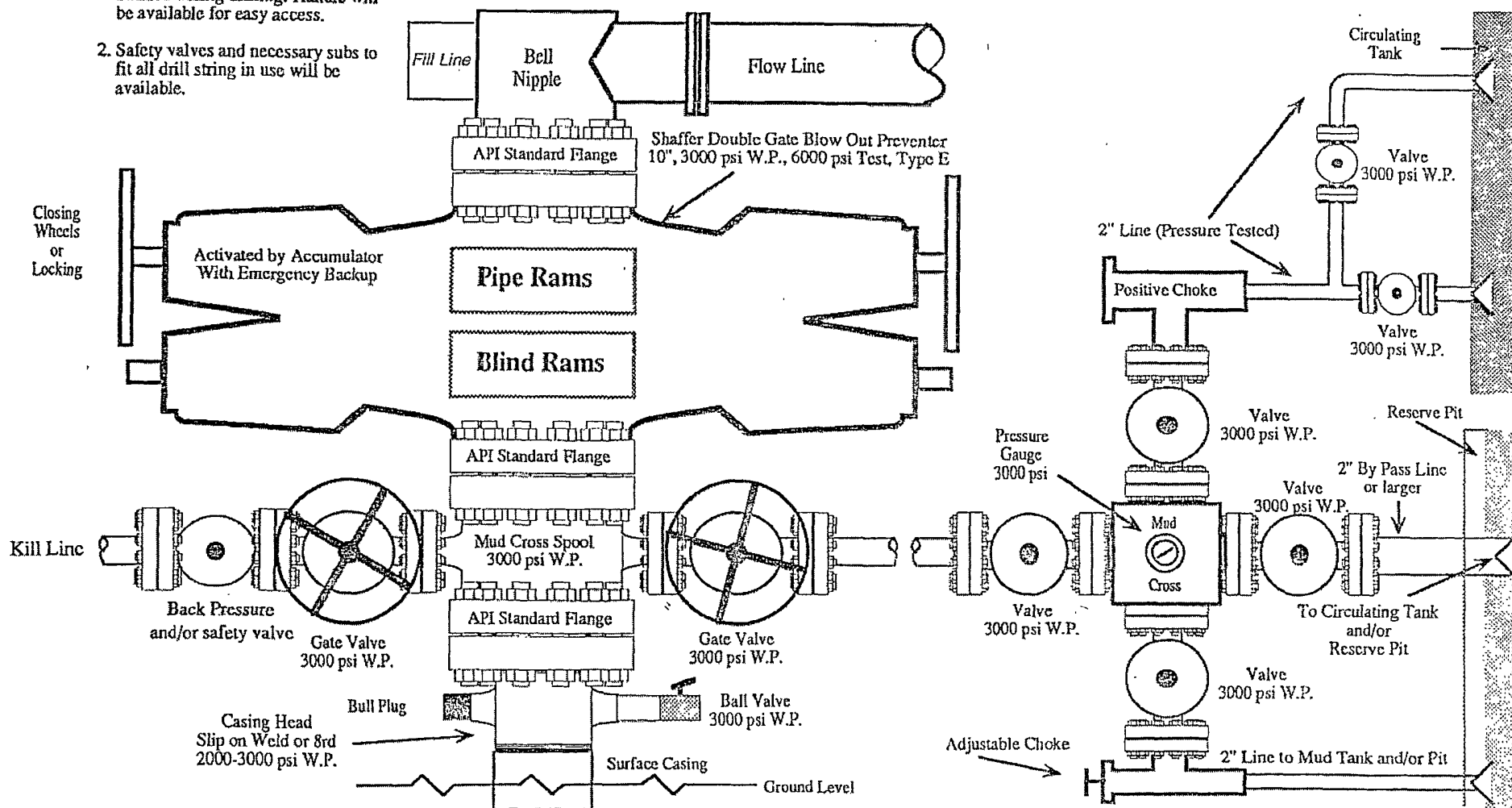

Note: This equipment is designed to meet requirements for a 2-M rating standard per 43 CFR part 3160 (amended). Proper operation and testing of equipment will be carried out per standard. 2,000 psi equipment can be substituted in the drawing to meet minimum requirements per standard.