Hilcorp Energy Company

# Current Schematic - Version 3

OCD received
7/27/2020

**Well Name: SAN JUAN 29-6 UNIT #8M**

| API / UWI | Surface Legal Location | Field Name | Route | State/Province | Well Configuration Type |
|---|---|---|---|---|---|
| 3003929751 | 001-029N-006W-K | MV/DK COM | 1205 | NEW MEXICO | VERTICAL |

| Ground Elevation (ft) | Original KB/RT Elevation (ft) | KB-Ground Distance (ft) | KB-Casing Flange Distance (ft) | KB-Tubing Hanger Distance (ft) |
|---|---|---|---|---|
| 6,491.00 | 6,506.00 | 15.00 | | |
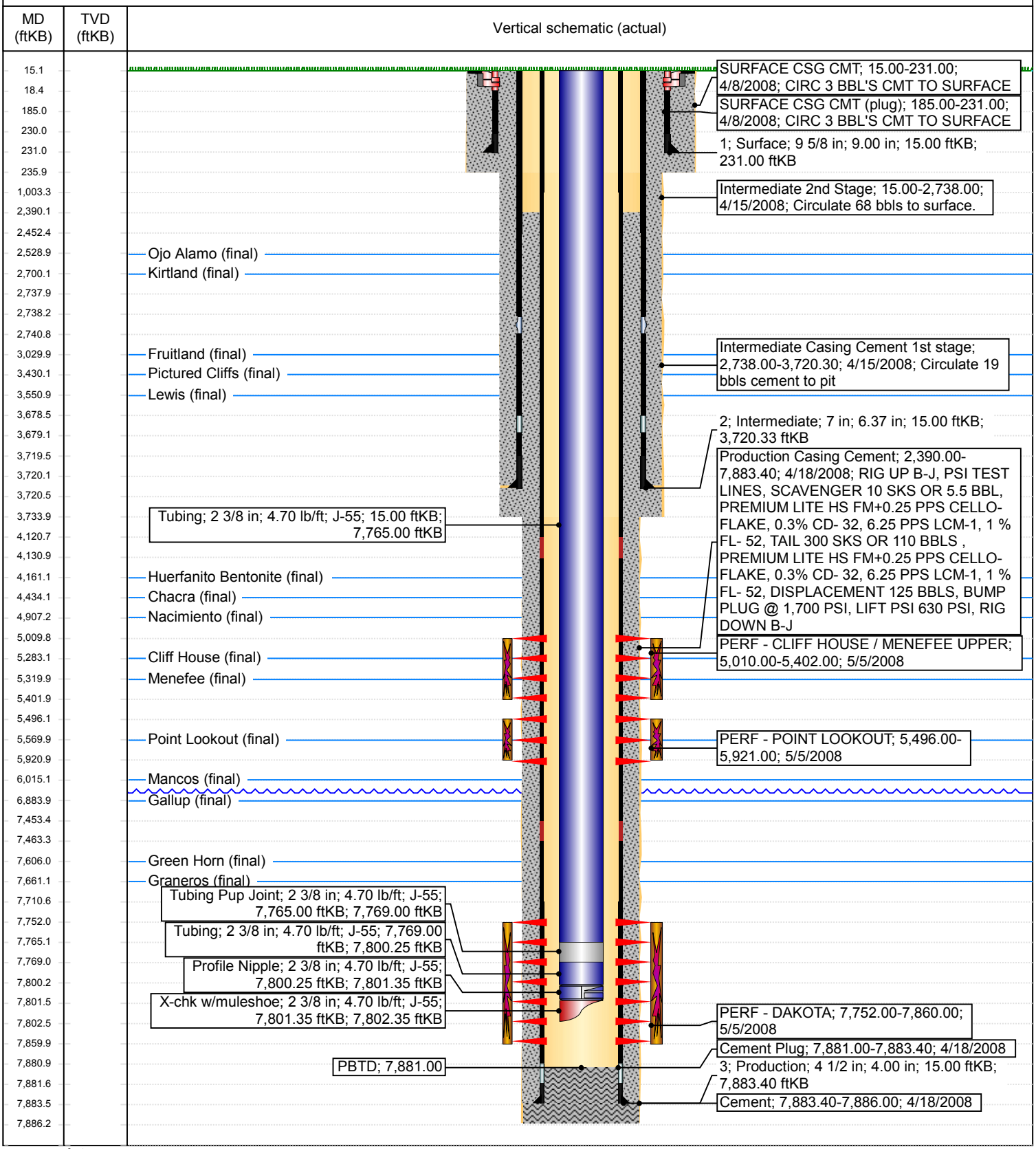
## VERTICAL, Original Hole, 7/20/2020 9:13:06 AM