

**UNITED STATES
DEPARTMENT OF THE INTERIOR
BUREAU OF LAND MANAGEMENT**

Sundry Notices and Reports on Wells

RECEIVED

SEP 12 2011

Farmington Field Office
Bureau of Land Management1. Type of Well
GAS5. Lease Number
SF-0786406. If Indian, All. or
Tribe Name7. Unit Agreement Name
San Juan 28-7 Unit

2. Name of Operator

ConocoPhillips

3. Address & Phone No. of Operator

PO Box 4289, Farmington, NM 87499 (505) 326-9700

8. Well Name & Number
San Juan 28-7 Unit 153N

9. API Well No.

30-039-30340

4. Location of Well, Footage, Sec., T, R, M

Unit B (NWNE), 845' FNL & 1953' FEL, Section 20, T27N, R7W, NMPM

10. Field and Pool
Blanco MV/Basin DK11. County and State
Rio Arriba, NM

12. CHECK APPROPRIATE BOX TO INDICATE NATURE OF NOTICE, REPORT, OTHER DATA

Type of Submission

☐ Notice of Intent☒ Subsequent Report☐ Final Abandonment

Type of Action

☐ Abandonment☐ Recompletion☐ Plugging☐ Casing Repair☐ Altering Casing☐ Change of Plans☐ New Construction☐ Non-Routine Fracturing☐ Water Shut off☐ Conversion to Injection☒ Other - ☐ Cathodic

13. Describe Proposed or Completed Operations

Attached is a drawing for the placement of the cathodic ground, rectifier and cable for the subject well.



14. I hereby certify that the foregoing is true and correct.

Signed Denise Journey Denise JourneyTitle Staff Regulatory Technician Date 9-12-11

(This space for Federal or State Office use)

APPROVED BY _____ Title _____

ACCEPTED FOR RECORD

CONDITION OF APPROVAL, if any:

Title 18 U.S.C. Section 1001, makes it a crime for any person knowingly and willfully to make any department or agency of the United States any false, fictitious or fraudulent statements or representations as to any matter within its jurisdiction

SEP 13 2011

NMOC

FARMINGTON FIELD OFFICE
BY MR

PC



TECHNICAL SERVICES
A CORROSION COMPANY

CATHODIC PROTECTION PLAN FOR NEW WELLS

WELL NAME SJ 28-7 #153N LEGALS B-20-27-7 COUNTY Big Horn

PURPOSED C.P. SYSYTEM: Drill GB in N corner of location. Set rectifier on NE edge (N side of road). Trench approx 75' of positive cable from GB to rectifier. Trench approx 1000' of A/C from UGAC in road to rectifier. Trench approx 200' of #8 neg from proposed well to rectifier.

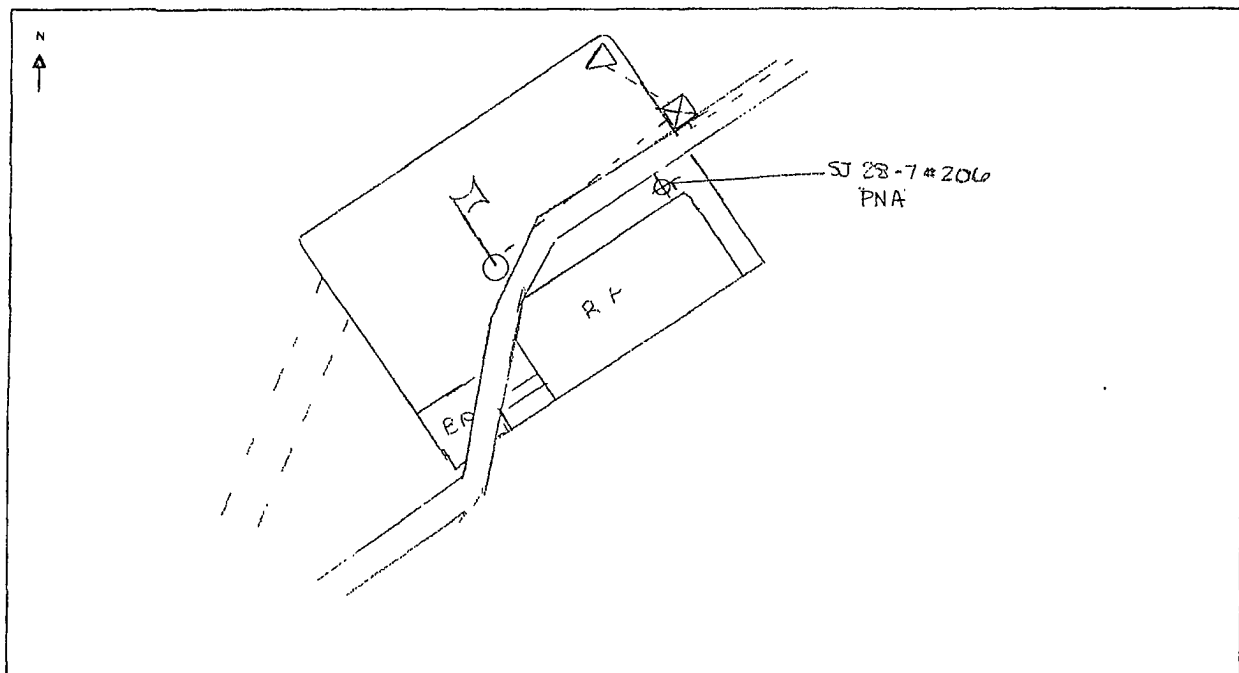

EXISTING WELLHEAD	METER HOUSE	GB	POWER SOURCE	CABLE	NEW WELL	OVERHEAD A.C.

COMMENTS: UGAC a/c in road is too close to new well

NEAREST POWER SOURCE UGAC main road DISTANCE: 1000'
PIPELINES IN AREA: EPFS (Main Road S. side)

TECHNICIAN: Michael J. Jorgensen DATE: 7/26/07