

Submit 3 Copies To Appropriate District  
Office  
District I  
1625 N. French Dr., Hobbs, NM 88240  
District II  
1301 W. Grand Ave., Artesia, NM 88210  
District III  
1000 Rio Brazos Rd., Aztec, NM 87410  
District IV  
1220 S. St. Francis Dr., Santa Fe, NM  
87505

State of New Mexico  
Energy, Minerals and Natural Resources

Form C-103  
Jun 19, 2008

OIL CONSERVATION DIVISION  
1220 South St. Francis Dr.  
Santa Fe, NM 87505

WELL API NO. <b>30-045-25997</b>
5. Indicate Type of Lease STATE <input type="checkbox"/> FEE <input checked="" type="checkbox"/>
6. State Oil & Gas Lease No.
7. Lease Name or Unit Agreement Name <b>Bruce R Sullivan</b>
8. Well Number 2
9. OGRID Number <b>217817</b>
10. Pool name or Wildcat <b>Otero Chacra</b>

SUNDRY NOTICES AND REPORTS ON WELLS  
(DO NOT USE THIS FORM FOR PROPOSALS TO DRILL OR TO DEEPEN OR PLUG BACK TO A  
DIFFERENT RESERVOIR USE "APPLICATION FOR PERMIT" (FORM C-101) FOR SUCH  
PROPOSALS.)

1. Type of Well: Oil Well ☐ Gas Well ☒ Other

2. Name of Operator  
**ConocoPhillips Company**

3. Address of Operator  
P.O. Box 4289, Farmington, NM 87499-4289

4. Well Location

Unit Letter **J** : **1700** feet from the **South** line and **1480** feet from the **East** line  
Section **23** Township **28N** Range **10W** NMPM **San Juan County**

11. Elevation (Show whether DR, RKB, RT, GR, etc.)  
5736' GR

12. Check Appropriate Box to Indicate Nature of Notice, Report or Other Data

NOTICE OF INTENTION TO:

PERFORM REMEDIAL WORK ☐ PLUG AND ABANDON ☐  
TEMPORARILY ABANDON ☐ CHANGE PLANS ☐  
PULL OR ALTER CASING ☐ MULTIPLE COMPL ☐  
DOWNHOLE COMMINGLE ☐

OTHER: ☐

SUBSEQUENT REPORT OF:

REMEDIAL WORK ☐ ALTERING CASING ☐  
COMMENCE DRILLING OPNS. ☐ P AND A ☐  
CASING/CEMENT JOB ☐

OTHER: ☒ TA Well

13. Describe proposed or completed operations. (Clearly state all pertinent details, and give pertinent dates, including estimated date of starting any proposed work). SEE RULE 1103. For Multiple Completions: Attach wellbore diagram of proposed completion or recompletion.

9/8/11 MIRU APLUS7. ND WH. NU BOPE. PT BOPE. Test - OK. POOH w/ 2 3/8" tbg. RIH w/ 4 1/2" CR set @ 2751'. 9/12/11 PT Csg to 800#/30min. Test - OK. Pumped 36sx cmt. RIH w/ 4 1/2" CIBP set @ 2000'. RD W/L. Tag BP @ 2010'. Circ clean. Perform MIT. PT csg to 600#/30min. Test - OK. Chart Attached. ND BOPE. NU WH. RD RR @ 8:30hrs on 9/13/2011.

The subject wellbore is Temporary Abandoned.

Spud Date:

2/13/1985

Rig Released Date:

2/17/1985

I hereby certify that the information above is true and complete to the best of my knowledge and belief.

SIGNATURE Crystal Tafoya TITLE Staff Regulatory Technician DATE 9/22/11

Type or print name Crystal Tafoya E-mail address: crystal.tafoya@conocophillips.com PHONE: 505-326-9837

For State Use Only

Deputy Oil & Gas Inspector,  
District #3

APPROVED BY: [Signature] TITLE Deputy Oil & Gas Inspector, District #3 DATE 9/27/11

Conditions of Approval (if any):

NMOCD T/A EXPIRES 9/12/16



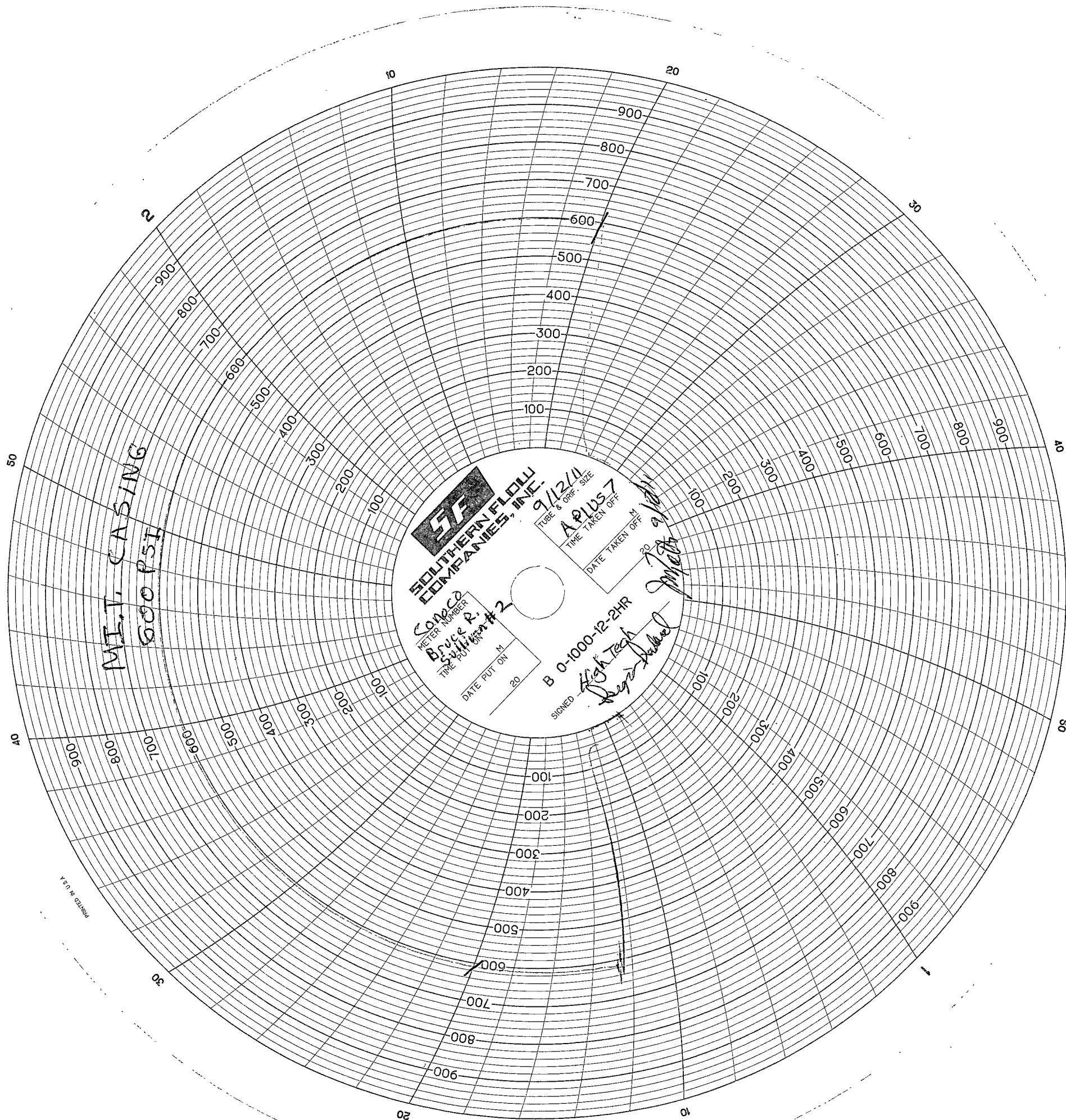

PRINTED IN U S A