

UNITED STATES  
DEPARTMENT OF THE INTERIOR  
BUREAU OF LAND MANAGEMENT

AUG 17 2011

FORM APPROVED  
OMB NO 1004-0137  
Expires July 31, 2010

**SUNDRY NOTICES AND REPORTS ON WELLS**  
*Do not use this form for proposals to drill or to re-enter an abandoned well. Use Form 3160-3 (APD) for such proposals.*

5 Lease Serial No.  
**NMM-03547**

6. If Indian, Allottee or Tribe Name  
**N/A**

7 If Unit or CA/Agreement, Name and/or No.  
**N/A**

8. Well Name and No.  
**BRECH F #133**

9 API Well No  
**30-039-31011**

10 Field and Pool, or Exploratory Area  
**Basin DK/Blanco MV/Basin MC**

11 County or Parish, State  
**RIO ARriba NM**

**SUBMIT IN TRIPLICATE - Other instructions on page 2**

1. Type of Well  
☐ Oil Well ☒ Gas Well ☐ Other

2 Name of Operator  
**XTO ENERGY INC.**

3a. Address  
**382 CR 3100 AZTEC, NM 87410**

3b. Phone No. (include area code)  
**505-333-3698**

4. Location of Well (Footage, Sec., T., R., M., or Survey Description)  
**1955' FSL & 1980' FEL NWSE SEC. 33 (J) -T27N-R6W N.M.P.M.**

12. CHECK APPROPRIATE BOX(ES) TO INDICATE NATURE OF NOTICE, REPORT, OR OTHER DATA

TYPE OF SUBMISSION	TYPE OF ACTION
<input type="checkbox"/> Notice of Intent	<input type="checkbox"/> Acidize <input type="checkbox"/> Deepen <input type="checkbox"/> Production (Start/Resume) <input type="checkbox"/> Water Shut-Off
<input checked="" type="checkbox"/> Subsequent Report	<input type="checkbox"/> Alter Casing <input type="checkbox"/> Fracture Treat <input type="checkbox"/> Reclamation <input type="checkbox"/> Well Integrity
<input type="checkbox"/> Final Abandonment Notice	<input type="checkbox"/> Casing Repair <input type="checkbox"/> New Construction <input type="checkbox"/> Recomplete <input checked="" type="checkbox"/> Other <b>REVISED</b>
	<input type="checkbox"/> Change Plans <input type="checkbox"/> Plug and Abandon <input type="checkbox"/> Temporarily Abandon <b>CUT AND FILL</b>
	<input type="checkbox"/> Convert to Injection <input type="checkbox"/> Plug Back <input type="checkbox"/> Water Disposal

13 Describe Proposed or Completed Operation (clearly state all pertinent details, including estimated starting date of any proposed work and approximate duration thereof. If the proposal is to deepen directionally or recompleat horizontally, give subsurface locations and measured and true vertical depths of all pertinent markers and zones Attach the Bond under which the work will be performed or provide the Bond No on file with BLM/BIA Required subsequent reports shall be filed within 30 days following completion of the involved operations If the operation results in a multiple completion or recompleat in a new interval, a Form 3160-4 shall be filed once testing has been completed. Final Abandonment Notices shall be filed only after all requirements, including reclamation, have been completed, and the operator has determined that the final site is ready for final inspection.)

XTO has moved the drill pit from the South side to the North side of the pad to increase the setback from the water course.

Please see attached cut and fill.



14 I hereby certify that the foregoing is true and correct  
Name (Printed/Typed)

**MALIA VILLERS**

Title **PERMITTING TECH.**

Signature **Malia Villers**

Date **8/16/2011**

**THIS SPACE FOR FEDERAL OR STATE OFFICE USE**

Approved by

Title

**ERS**

Date

**8-19-11**

Conditions of approval, if any, are attached. Approval of this notice does not warrant or certify that the applicant holds legal or equitable title to those rights in the subject lease which would entitle the applicant to conduct operations thereon.

Office

XTO ENERGY INC.  
 BREECH F No. 133, 1955 FSL 1980 FEL  
 SECTION 33, T27N, R6W, N.M.P.M., RIO ARRIBA COUNTY, N.M.  
 GROUND ELEVATION: 6540' DATE: AUGUST 10, 2011

NAD 83  
 LAT. = 36.52934° N  
 LONG. = 107.47058° W  
 NAD 27  
 LAT. = 36°31'45.58" N  
 LONG. = 107°28'11.93" W

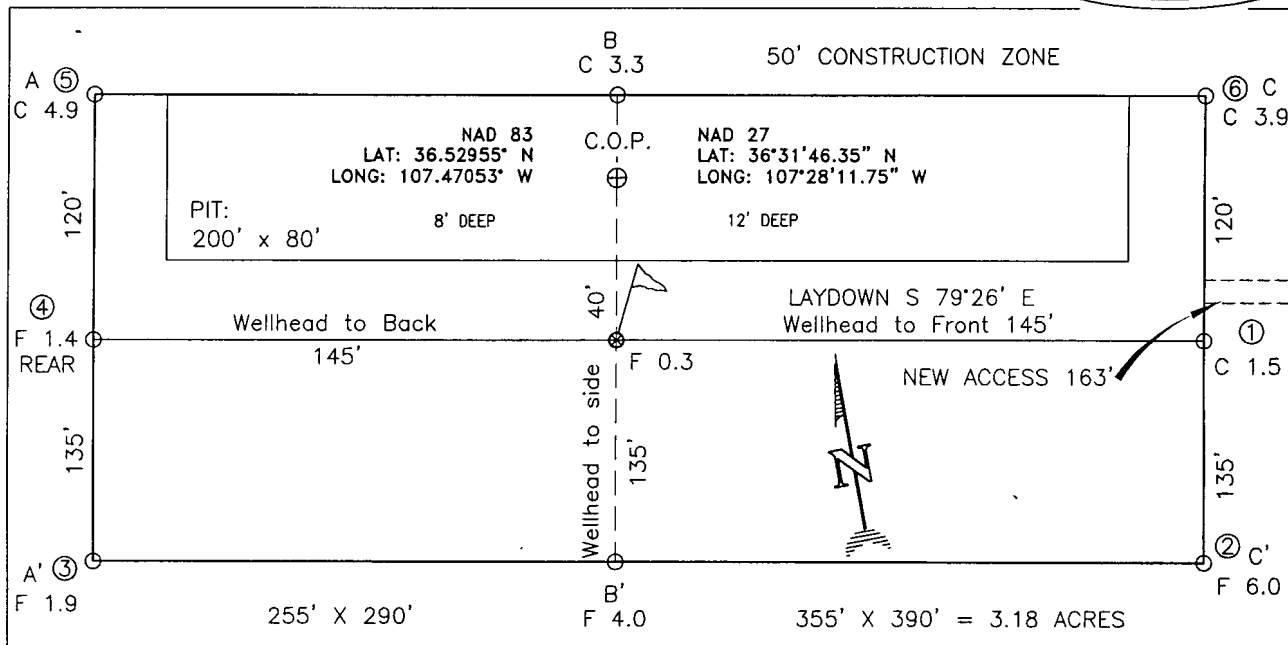

RESERVE PIT DIKE. TO BE 8' ABOVE DEEP SIDE (OVERFLOW - 3' WIDE AND 1' ABOVE SHALLOW SIDE).  
 BLOW PIT: OVERFLOW PIPE HALFWAY BETWEEN TOP AND BOTTOM AND TO EXTEND OVER PLASTIC LINER AND INTO 'BLOW PIT.

NOTE: DAGGETT ENTERPRISES, INC. IS NOT LIABLE FOR UNDERGROUND UTILITIES OR PIPELINES. NEW MEXICO ONE CALL TO BE NOTIFIED 48 HOURS PRIOR TO EXCAVATION OR CONSTRUCTION.

ELEV. A-A'

C/L

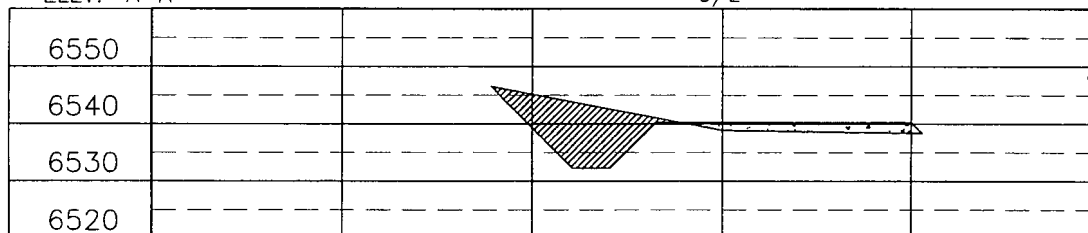

ELEV. B-B'

C/L

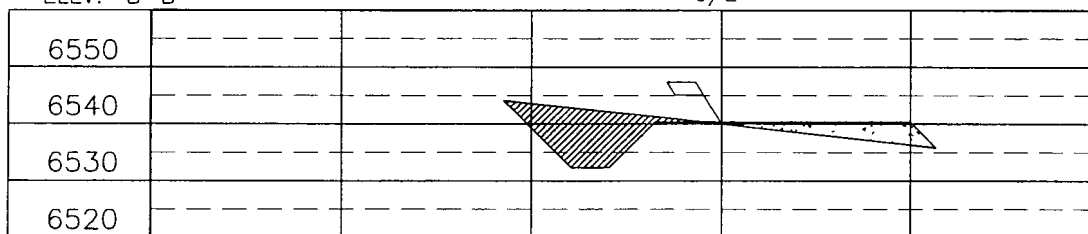

ELEV. C-C'

C/L

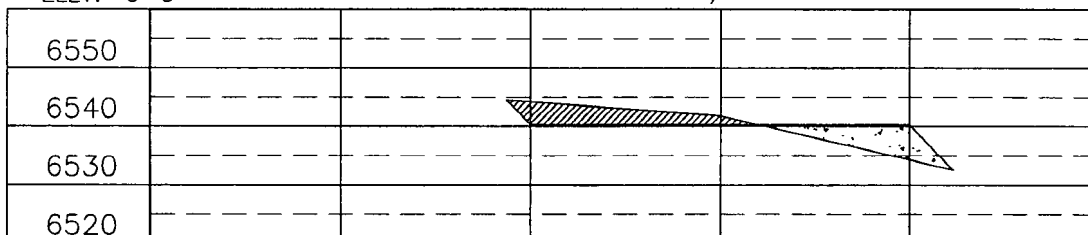

NOTE: CONTRACTOR SHOULD CALL ONE-CALL FOR LOCATION OF ANY MARKED OR UNMARKED BURIED PIPELINES OR CABLES ON WELL PAD AND OR ACCESS ROAD AT LEAST TWO (2) WORKING DAYS PRIOR TO CONSTRUCTION.

REVISION: LOCATION RESTAKE DATE: 8/12/2011 REVISED BY: C.V.

Daggett Enterprises, Inc.  
 Surveying and Oil Field Services  
 P. O. Box 510 Farmington, NM 87499  
 Phone (505) 326-1772 • Fax (505) 326-6019  
 NEW MEXICO L.S. No. 8894

DRAWN BY: B.K. ROW#: CR1037

CADFILE: CR1037-CFB DATE: 08/07/08