

Submit 3 Copies To Appropriate District
Office
District I
1625 N. French Dr., Hobbs, NM 87240
District II
1301 W. Grand Ave., Artesia, NM 88210
District III
1000 Rio Brazos Rd., Aztec, NM 87410
District IV
1220 S. St. Francis Dr., Santa Fe, NM
87505

State of New Mexico
Energy, Minerals and Natural Resources

Form C-103

June 19, 2008

OIL CONSERVATION DIVISION
1220 South St. Francis Dr.
Santa Fe, NM 87505

WELL API NO. 30-045-33416
5. Indicate Type of Lease STATE <input type="checkbox"/> FEE <input checked="" type="checkbox"/>
6. State Oil & Gas Lease No.
7. Lease Name or Unit Agreement Name: ROPCO 7
8. Well Number #3
9. OGRID Number 5380
10. Pool name or Wildcat BASIN FRUITLAND COAL
11. Elevation (Show whether DR, RKB, RT, GR, etc.) 5194'

SUNDRY NOTICES AND REPORTS ON WELLS
(DO NOT USE THIS FORM FOR PROPOSALS TO DRILL OR TO DEEPEN OR PLUG BACK TO A
DIFFERENT RESERVOIR. USE "APPLICATION FOR PERMIT" (FORM C-101) FOR SUCH
PROPOSALS.)

1. Type of Well: Oil Well <input type="checkbox"/> Gas Well <input checked="" type="checkbox"/> Other
2. Name of Operator XTO Energy Inc.
3. Address of Operator 382 CR 3100 Aztec, NEW MEXICO 87410
4. Well Location Unit Letter M : 845 feet from the SOUTH line and 790 feet from the WEST line Section 7 Township 29N Range 14W NMPM County SAN JUAN
11. Elevation (Show whether DR, RKB, RT, GR, etc.) 5194'

12. Check Appropriate Box to Indicate Nature of Notice, Report, or Other Data

NOTICE OF INTENTION TO:

PERFORM REMEDIAL WORK ☐ PLUG AND ABANDON ☐
TEMPORARILY ABANDON ☐ CHANGE PLANS ☐
PULL OR ALTER CASING ☐ MULTIPLE COMPL ☐
DOWNHOLE COMMINGLE ☐

OTHER: BELOW GRADE MARKER ☒

SUBSEQUENT REPORT OF:

REMEDIAL WORK ☐ ALTERING CASING ☐
COMMENCE DRILLING OPNS. ☐ P AND A ☐
CASING/CEMENT JOB ☐

OTHER: ☐

13. Describe proposed or completed operations. (Clearly state all pertinent details, and give pertinent dates, including estimated date of starting any proposed work). SEE RULE 1103. For Multiple Completions: Attach wellbore diagram of proposed completion or recompletion.

Per land owner request, XTO Energy Inc. intends to set a below grade marker after plug and abandonment of this well. Please see attached letter and current C-102.

RCVD NOV 21 '11

OIL CONS. DIV.

DIST. 3

Spud Date:

Rig Release Date:

I hereby certify that the information above is true and complete to the best of my knowledge and belief.

SIGNATURE Lorri D. Bingham TITLE REGULATORY ANALYST DATE 11/18/11
Type or print name LORRI D. BINGHAM E-mail address: Lorri_bingham@xtoenergy.com PHONE 505-333-3204

For State Use Only

APPROVED BY Brandon Powell TITLE Deputy Oil & Gas Inspector,
Conditions of Approval (if any): District #3 DATE 12-1-11

XTO ENERGY INC.
ROPCO 7 #003
PLUG AND ABANDONED WELL
834' FSL, 796' FWL
LOCATED IN THE SW/4 SW/4 OF SECTION 7, T29N, R14W, N.M.P.M.,
SAN JUAN COUNTY, NEW MEXICO

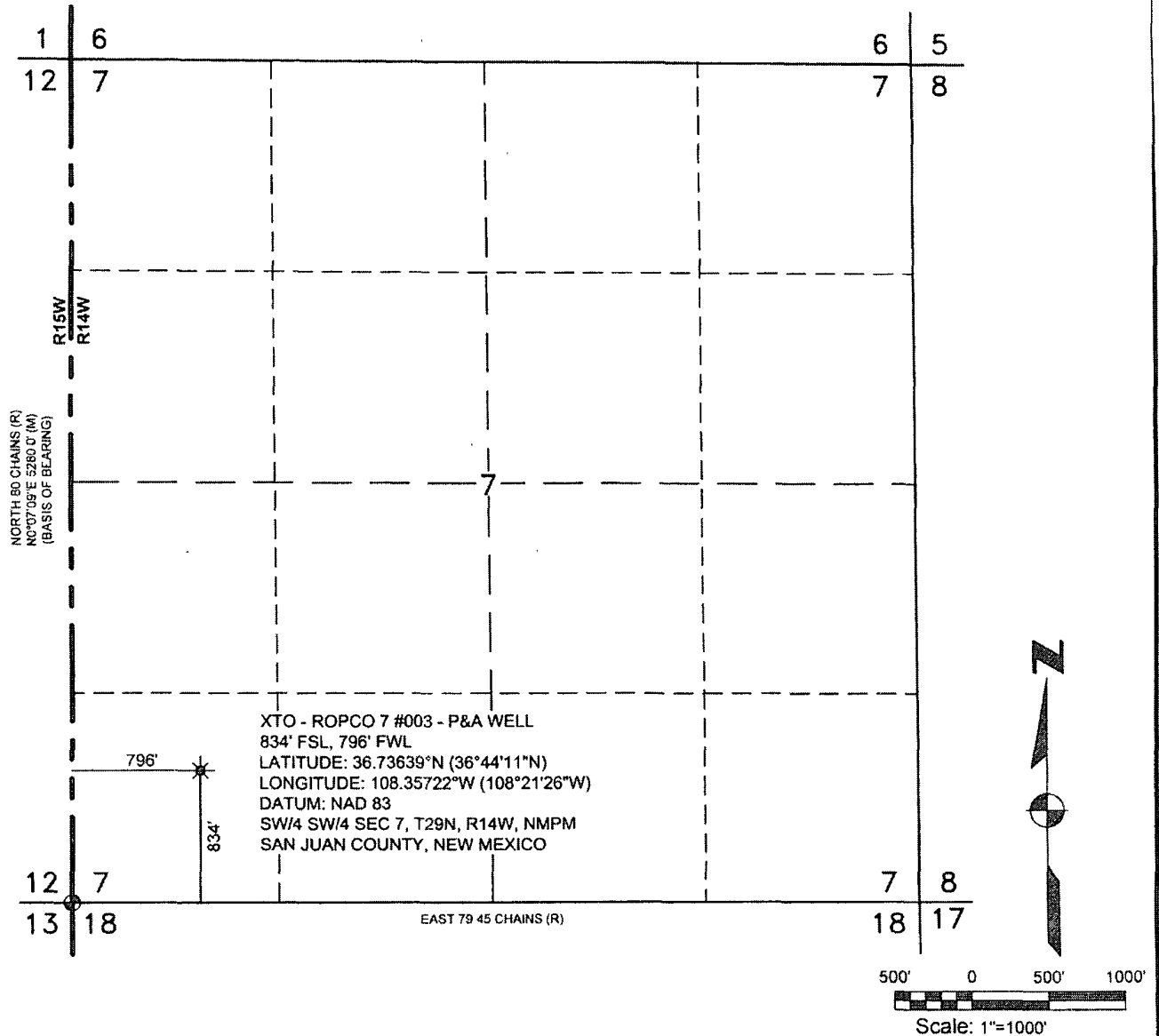

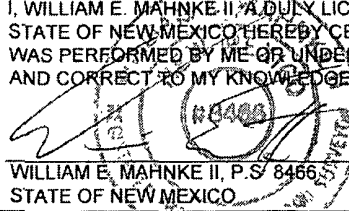
NOTES	DATE OF SURVEY: 1. 11-2-11	BASIS OF BEARING: AS MEASURED BY GPS BETWEEN FOUND MONUMENTS AT THE NORTHWEST CORNER AND THE SOUTHWEST CORNER OF SECTION 7, T29N, R14W, N.M.P.M., SAN JUAN COUNTY, NEW MEXICO. LINE BEARS N0°07'09"E, A DISTANCE OF 5280.0'																					
I, WILLIAM E. MAHNKE II, A DULY LICENSED SURVEYOR IN THE STATE OF NEW MEXICO, HEREBY CERTIFY THAT THIS SURVEY WAS PERFORMED BY ME OR UNDER MY DIRECT SUPERVISION AND CORRECT TO MY KNOWLEDGE AND BELIEF.  17 Nov 2011 WILLIAM E. MAHNKE II, P.S. 8466 STATE OF NEW MEXICO	SRVYD BY: KWJr DWN. BY: KWSr CHKD. BY: WM JOB #: XTOE062 DATE: 11-02-11 SCALE: 1"=1000' DWG. NO. XTOE062	<table border="1" style="width: 100%; border-collapse: collapse;"> <thead> <tr> <th colspan="4" style="text-align: center;">REVISIONS</th> </tr> <tr> <th style="width: 10%;">NO.</th> <th style="width: 10%;">DATE</th> <th style="width: 10%;">BY</th> <th style="width: 70%;">DESCRIPTION</th> </tr> </thead> <tbody> <tr><td> </td><td> </td><td> </td><td> </td></tr> <tr><td> </td><td> </td><td> </td><td> </td></tr> <tr><td> </td><td> </td><td> </td><td> </td></tr> </tbody> </table>		REVISIONS				NO.	DATE	BY	DESCRIPTION												
	REVISIONS																						
	NO.	DATE	BY	DESCRIPTION																			
Red Skies Surveying & Mapping, Inc. A Native American Owned Company 101 Fauver Lane Bloomfield, NM 87413 Telephone: (505) 632-3863 Fax: (505) 632-6823 Cell: 793-5325																							



REC'D / SAN JUAN

NOV 15 2011

November 7, 2011

Mr. Claude A. Decker et ux
Post Office Box 1163
Kirtland, NM 87417

Re: Proposed Plug and Abandon
Ropco 7 #3
T29N, R14W
Section 7: SW/4
San Juan Co., NM

Dear Mr. Decker:

This letter is to provide you notice that XTO Energy plans to plug and abandon the referenced well located on property owned by you.

Enclosed for your reference is the surface agreement by and between Claude A. Decker et ux and Lance Oil and Gas Company. XTO is the successor in interest to Lance, and currently operates the well.

It is the intent of this letter to inform any necessary party of your intent to bring the subject site back to agricultural endeavors sometime in the future. By signing this letter, this will allow the marker to be placed below grade at approximately 6 feet, which should be below plow depth for your future field.

Please signify your approval of same by returning one original of this letter to the undersigned. Once received by our office, our surveyor will be on-site to delineate the wellhead placement via plat to the New Mexico Oil Conservation District (NMOCD). This information will be sent to the NMOCD for their files. We will be unable to cut the casing below grade without this letter from you.

Please return a copy of this letter no later than November 11, 2012.

Mr. Claude A. Decker
Page Two
November 7, 2012

Our authorized representative for these planned operations is:

Name: Paul Lehrman
Address: 382 CR 3100
Aztec, New Mexico 87410
Telephone: (505) 333-3172 office or (505) 486-0066 (Cellular #)
Facsimile: (505) 333-3280

If you have any questions, please feel free to call me at the above numbers.

Sincerely,



Paul Lehrman, Sr. Land Surface Coordinator

Enclosures: Copy of Surface Agreement

Owner:

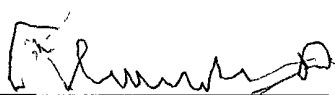
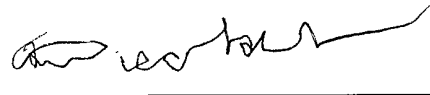
  11-11-2011
phone: 505-598-6112