

UNITED STATES
DEPARTMENT OF THE INTERIOR
BUREAU OF LAND MANAGEMENT

Sundry Notices and Reports on Wells

1. Type of Well
GAS

2. Name of Operator

BURLINGTON

RESOURCES OIL & GAS COMPANY LP

3. Address & Phone No. of Operator

PO Box 4289, Farmington, NM 87499 (505) 326-9700

4. Location of Well, Footage, Sec., T, R, M

800' FSL, 2265' FEL, Sec. 17, T-27-N, R-5-W, NMPM

5. Lease Number
NMSF-079392

6. If Indian, All. or
Tribe Name

7. Unit Agreement Name

San Juan 27-5 Unit

8. Well Name & Number

San Juan 27-5 U #123F

9. API Well No.

30-039-26595

10. Field and Pool

Blanco MV/Basin DK

11. County and State

Rio Arriba Co, NM

12. CHECK APPROPRIATE BOX TO INDICATE NATURE OF NOTICE, REPORT, OTHER DATA

Type of Submission

Type of Action

☒ Notice of Intent

☐ Abandonment

☐ Change of Plans

☐ Subsequent Report

☒ Recompletion

☐ New Construction

☐ Final Abandonment

☐ Plugging Back

☐ Non-Routine Fracturing

☐ Casing Repair

☐ Water Shut off

☐ Altering Casing

☐ Conversion to Injection

☒ Other - Commingle

13. Describe Proposed or Completed Operations

It is intended to recomplate the subject well to the Mesaverde formation according to the procedure below and the attached wellbore diagram. The well will then be down hole commingled. A down hole commingle application will be submitted for approval.

Move in, rig up. Trip out of hole with tubing. Trip in hole, set cast iron bridge plug at approximately 7346'. Pressure test casing to 3000 psi for 15 minutes. Perforate and fracture stimulate the Point Lookout, Menefee and Cliff House formations. Flow back well. Mill out frac plugs and cast iron bridge plug over Dakota. Clean out as required. Land tubing. Rig down, move off. Return well to production.

CONDITIONS OF APPROVAL

Adhere to previously issued stipulations.

RECEIVED
MAR 7 PM 3 02
BUREAU OF LAND MANAGEMENT
FARMINGTON, NM

14. I hereby certify that the foregoing is true and correct.

Signed Nancy Olthmann Title Senior Staff Specialist Date 3/7/05

(This space for Federal or State Office use)

APPROVED BY Jim Lovato Title Petr. Eng Date 3/18/05

CONDITION OF APPROVAL, if any:

Title 18 U.S.C. Section 1001, makes it a crime for any person knowingly and willfully to make any department or agency of the United States any false, fictitious or fraudulent statements or representations as to any matter within its jurisdiction.

NR0000

District I

1625 N. French Dr., Hobbs, NM 88240

District II

1301 W. Grand Ave., Artesia, NM 88210

District III

1000 Rio Brazos Rd., Aztec, NM 87410

District IV1220 S. St Francis Dr., Santa Fe, NM
87505

State of New Mexico
Energy, Minerals and Natural Resources
Oil Conservation Division
1220 S. St Francis Dr.
Santa Fe, NM 87505

Form C-102

Permit 7844

WELL LOCATION AND ACREAGE DEDICATION PLAT

API Number 30-039-26595	Pool Name BLANCO-MESAVERDE (PRORATED GAS)	Pool Code 72319
Property Code 7454	Property Name SAN JUAN 27 5 UNIT	Well No. 123F
OGRID No. 14538	Operator Name BURLINGTON RESOURCES OIL & GAS CO	Elevation 6441

Surface And Bottom Hole Location

UL or Lot O	Section 17	Township 27N	Range 05W	Lot Idn	Feet From 800	N/S Line S	Feet From 2265	E/W Line E	County Rio Arriba
Dedicated Acres 321.74	Joint or Infill	Consolidation Code	Order No.						

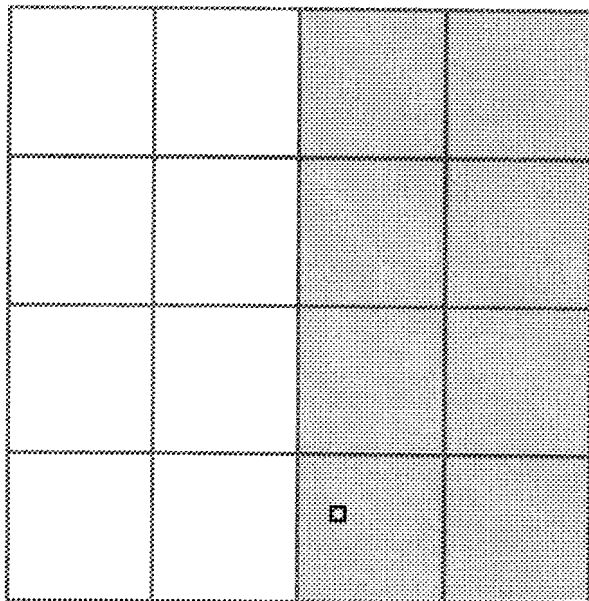

OPERATOR CERTIFICATION

I hereby certify that the information contained herein is true and complete to the best of my knowledge and belief.

Electronically Signed By: *Nancy Olthmann*

Title: Senior Staff Regulatory Specialist

Date: 3-7-05

SURVEYOR CERTIFICATION

I hereby certify that the well location shown on this plat was plotted from field notes of actual surveys made by me or under my supervision, and that the same is true and correct to the best of my belief.

Surveyed By: Neale Edwards

Date of Survey: 09/20/2000

Certificate Number: 6857

San Juan 27-5 Unit #123F

800' FSL , 2265' FEL

Unit O, Section 17, T27N, R05W

Rio Arriba County, NM

LAT: 36 deg 34.09' min

LONG: 107 deg 22.80 min

GL = 6,441'

KB= 6,453'

Current Wellbore Diagram

Surface Casing:

9-5/8" 32.3# H-40
Set @ 220'
TOC @ circ to surf

Intermediate Casing:

7" 20# J-55
Set @ 3,416'
TOC @ circ to surf
1st stage: 178 sx, circ 4bbl to surf
2nd stage: DV tool @ 2680'
452 sx, circ 28 bbl to surf

Tubing:

2-3/8" 4.7# J-55
Set @ 7535'

Production Liner:

4-1/2" 10.5# J-55
4-1/2" Casing Cut @ 2800'
Set @ 7658'
TOC @ 2980'

Ojo Alamo	2,425'
Kirtland	2,541'
Fruitland	2,801'
Pictured Cliffs	3,197'
Cliffhouse	4,784'
Menefee	5,029'
Point Lookout	5,377'
Mancos	5,778'
Gallup	6,366'
Greenhorn	7,310'
Graneros	7,370'
Two Wells	7,395'

Existing Stimulation:

Dakota
7396'-7622'
40,000# sand, 87,192 gal slickwater

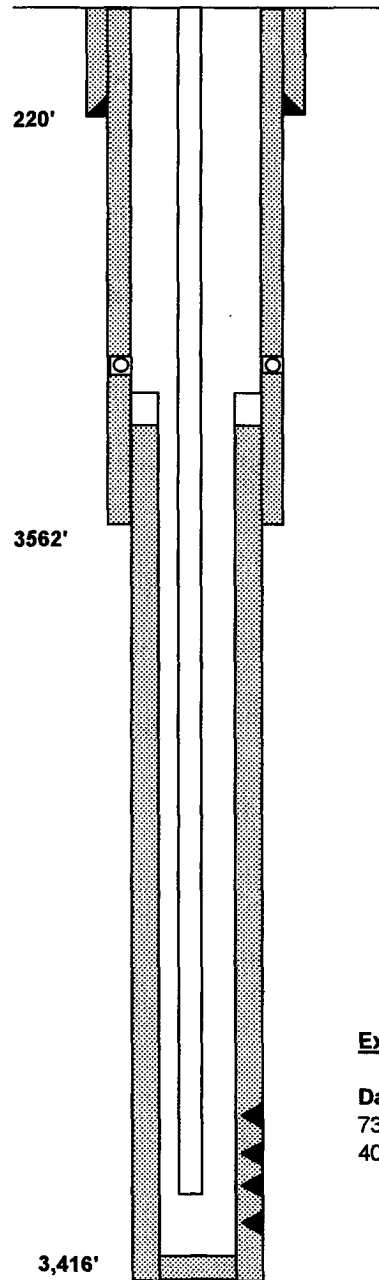

PBTD= 7,657'
TD= 7,658'