

submitted in lieu of Form 3160-5
UNITED STATES
DEPARTMENT OF THE INTERIOR
BUREAU OF LAND MANAGEMENT

RECEIVED

DEC 20 2011

Sundry Notices and Reports on Wells

Farmington Field Office
 Bureau of Land Management

1. Type of Well
 GAS

5. Lease Number
 SF-078738

6. If Indian, All. or
 Tribe Name

2. Name of Operator

ConocoPhillips

7. Unit Agreement Name
 San Juan 30-5 Unit

3. Address & Phone No. of Operator

PO Box 4289, Farmington, NM 87499 (505) 326-9700

8. Well Name & Number
 San Juan 30-5 Unit 83N

9. API Well No.

30-039-31076

4. Location of Well, Footage, Sec., T, R, M

Surface: Unit L (NWSW), 1480' FSL & 1060' FWL, Section 23, T30N, R5W, NMPM
 BHL : Unit K (NESW), 1480' FSL & 1930' FWL, Section 23, T30N, R5W, NMPM

10. Field and Pool
 Blanco MV/Basin DK/
 Basin Mancos

11. County and State
 Rio Arriba, NM

12. CHECK APPROPRIATE BOX TO INDICATE NATURE OF NOTICE, REPORT, OTHER DATA

Type of Submission	Type of Action	
<input checked="" type="checkbox"/> Notice of Intent	<input type="checkbox"/> Abandonment	<input type="checkbox"/> Change of Plans
<input type="checkbox"/> Subsequent Report	<input type="checkbox"/> Recompletion	<input type="checkbox"/> New Construction
<input type="checkbox"/> Final Abandonment	<input type="checkbox"/> Plugging	<input type="checkbox"/> Non-Routine Fracturing
	<input type="checkbox"/> Casing Repair	<input type="checkbox"/> Water Shut off
	<input type="checkbox"/> Altering Casing	<input type="checkbox"/> Conversion to Injection

RCVD DEC 30 '11

OIL CONS. DIV.

13. Describe Proposed or Completed Operations

DIST. 3

ConocoPhillips would also like to complete the Basin Mancos formations and trimingle production on this well (DK/MV/Mancos). Attached is a new plat that includes the Basin Mancos and C107A will be submitted and approval received before the well is commingled.

Hold C104
 for Directional Survey
 and "As Drilled" plat *J DHC older*

BLM'S APPROVAL OR ACCEPTANCE OF THIS ACTION DOES NOT RELIEVE THE LESSEE AND OPERATOR FROM OBTAINING ANY OTHER AUTHORIZATION REQUIRED FOR OPERATIONS ON FEDERAL AND INDIAN LANDS

14. I hereby certify that the foregoing is true and correct.

Signed *Arleen Kellywood* Arleen Kellywood Title Staff Regulatory Technician Date 12/20/11

(This space for Federal or State Office use)

APPROVED BY *Troy L. Salvors* Title *Petroleum Engineer* Date 12/28/11

CONDITION OF APPROVAL, if any:

Title 18 U.S.C. Section 1001, makes it a crime for any person knowingly and willfully to make any department or agency of the United States any false, fictitious or fraudulent statements or representations as to any matter within its jurisdiction.

Hold C104
 for Directional Survey
 and "As Drilled" plat *J DHC older*

CONDITIONS OF APPROVAL
 Adhere to previously issued stipulations.

NMOCD

RECEIVED

DISTRICT I
1625 N. French Dr., Hobbs, N.M. 88240

State of New Mexico
Energy, Minerals & Natural Resources Department

Form C-102
Revised October 12, 2005

DISTRICT II
1301 West Grand Avenue, Artesia, N.M. 88210

OIL CONSERVATION DIVISION
1220 South St. Francis Dr.
Santa Fe, NM 87505

DEC 20 2011

Submit to Appropriate District Office
State Lease - 4 Copies
Fee Lease - 3 Copies
Farmington Field Office
Bureau of Land Management

DISTRICT III
1000 Rio Brazos Rd., Aztec, N.M. 87410

DISTRICT IV
1220 S. St. Francis Dr., Santa Fe, NM 87505

AMENDED REPORT

WELL LOCATION AND ACREAGE DEDICATION PLAT

¹ API Number 30-039-31076		² Pool Code 71599/72319/97232		³ Pool Name BASIN DAKOTA/BLANCO MESAVERDE /MANCOS		BASIN	
⁴ Property Code 31327		⁵ Property Name SAN JUAN 30 - 5 UNIT				⁶ Well Number 83N	
⁷ GRID No. 217817		⁸ Operator Name CONOCOPHILLIPS COMPANY				⁹ Elevation 6794'	

¹⁰ Surface Location

UL or lot no.	Section	Township	Range	Lot Idn	Feet from the	North/South line	Feet from the	East/West line	County
L	23	30-N	5-W		1480	SOUTH	1060	WEST	RIO ARRIBA

¹¹ Bottom Hole Location If Different From Surface

UL or lot no.	Section	Township	Range	Lot Idn	Feet from the	North/South line	Feet from the	East/West line	County
K	23	30-N	5-W		1480	SOUTH	1930	WEST	RIO ARRIBA

¹² Dedicated Acres MC 320.00 DK 320.00 ACRES W/2 MV 320.00 ACRES W/2	¹³ Joint or Infill W/2	¹⁴ Consolidation Code	¹⁵ Order No.
--	--------------------------------------	----------------------------------	-------------------------

NO ALLOWABLE WILL BE ASSIGNED TO THIS COMPLETION UNTIL ALL INTERESTS HAVE BEEN CONSOLIDATED OR A NON-STANDARD UNIT HAS BEEN APPROVED BY THE DIVISION

16

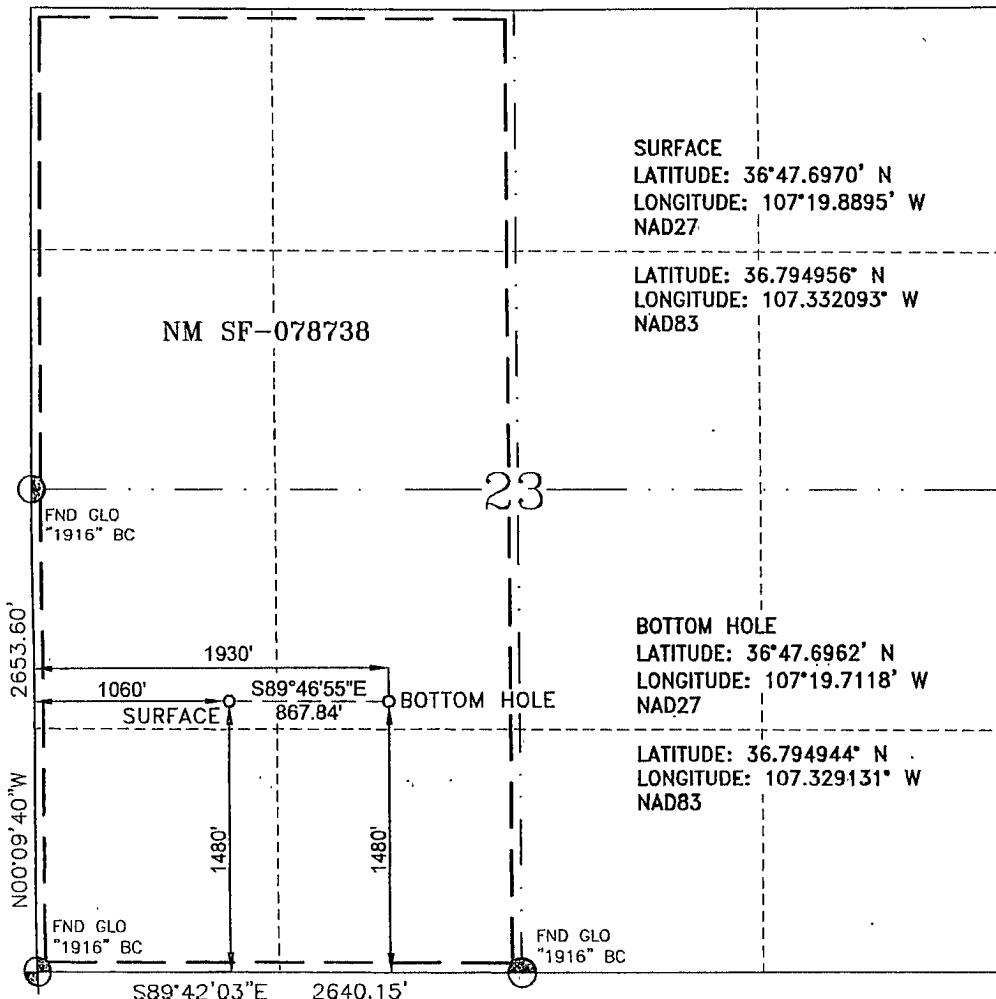

17 OPERATOR CERTIFICATION

I hereby certify that the information contained herein is true and complete to the best of my knowledge and belief, and that this organization either owns a working interest or unleased mineral interest in the land including the proposed bottom hole location or has a right to drill this well at this location pursuant to a contract with an owner of such a mineral or a working interest, or to a voluntary pooling agreement or a compulsory pooling order heretofore entered by the division.

Arleen Kellywood 12/20/11
Signature
Arleen Kellywood
Printed Name

18 SURVEYOR CERTIFICATION

I hereby certify that the well location shown on this plat was plotted from field notes of actual surveys made by me or under my supervision, and that the same is true and correct to the best of my belief.

2-6-09
Date of Survey
Signature of Surveyor
Seal of Professional Surveyor

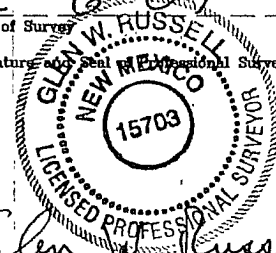

Glen W. Russell
Certificate Number 15703