

UNITED STATES
DEPARTMENT OF THE INTERIOR
BUREAU OF LAND MANAGEMENT

RECEIVED

FEB 03 2012

Sundry Notices and Reports on Wells

Farmington Field Office
Bureau of Land Management

1. Type of Well
GAS

Lease Number
SF-080711-A
6. If Indian, All. or
Tribe Name

2. Name of Operator
BURLINGTON
RESOURCES OIL & GAS COMPANY LP

7. Unit Agreement Name
San Juan 30-6 Unit

3. Address & Phone No. of Operator

PO Box 4289, Farmington, NM 87499 (505) 326-9700

8. Well Name & Number
San Juan 30-6 Unit 57B

9. API Well No.

30-039-31091

4. Location of Well, Footage, Sec., T, R, M

Surface: Unit P (SESE), 880' FSL & 870' FEL, Section 25, T30N, R7W, NMPM
BHL : Unit M (SWSW), 710' FSL & 710' FWL, Section 30, T30N, R6W, NMPM

10. Field and Pool
Blanco MV/Basin DK/
Basin Mancos

11. County and State
Rio Arriba, NM

12. CHECK APPROPRIATE BOX TO INDICATE NATURE OF NOTICE, REPORT, OTHER DATA

Type of Submission

Type of Action

☒ Notice of Intent

☐ Abandonment

☐ Change of Plans

☒ Other - Add Mancos

☐ Subsequent Report

☐ Recompletion

☐ New Construction

☐ Final Abandonment

☐ Plugging

☐ Non-Routine Fracturing

☐ Casing Repair

☐ Water Shut off

☐ Altering Casing

☐ Conversion to Injection

13. Describe Proposed or Completed Operations

Burlington Resources Oil & Gas would also like to complete the Basin Mancos formations and trimingle production on this well (DK/MV/Mancos). Attached is a new plat that includes the Basin Mancos and C107A will be submitted and approval received before the well is commingled.

RCVD FEB 9 '12

OIL CONS. DIV.

DIST. 3

CONDITIONS OF APPROVAL
Adhere to previously issued stipulations.

BLM'S APPROVAL OR ACCEPTANCE OF THIS
ACTION DOES NOT RELIEVE THE LESSEE AND
OPERATOR FROM OBTAINING ANY OTHER
AUTHORIZATION REQUIRED FOR OPERATIONS
ON FEDERAL AND INDIAN LANDS

14. I hereby certify that the foregoing is true and correct.

Signed Arleen Kellywood Arleen Kellywood Title Staff Regulatory Technician Date 2/3/12

(This space for Federal or State Office use)

APPROVED BY Troy L. Salvers Title Petroleum Engineer Date 2/6/2012

CONDITION OF APPROVAL, if any:

Title 18 U.S.C. Section 1001, makes it a crime for any person knowingly and willfully to make any department or agency of the United States any false, fictitious or fraudulent statements or representations as to any matter within its jurisdiction.

Hold C104

for Directional Survey
and "As Drilled" plat

NMOCD

AV

PC

District I
1625 N. French Dr., Hobbs, NM 88240

District II
1301 W. Grand Avenue, Artesia, NM 88210

District III
1000 Rio Brazos Rd., Aztec, NM 87410

District IV
1220 S. St. Francis Dr., Santa Fe, NM 87505

State of New Mexico
Energy, Minerals & Natural Resources Department

OIL CONSERVATION DIVISION
1220 South St. Francis Dr.
Santa Fe, NM 87505

Form C-102
Revised October 12, 2005
Instructions on back
Submit to Appropriate District Office
State Lease - 4 Copies
Fee Lease - 3 Copies

☒ AMENDED REPORT

WELL LOCATION AND ACREAGE DEDICATION PLAT

*API Number 30-039-31091	*Pool Code 72319 / 71599/97232	*Pool Name BLANCO MESAVERDE / BASIN DAKOTA /MANCOS	BASIN
*Property Code 7470	*Property Name SAN JUAN 30-6 UNIT	*Well Number 57B	
*GRID No. 14538	*Operator Name BURLINGTON RESOURCES OIL & GAS COMPANY LP	*Elevation 6266'	

¹⁰ Surface Location

UL or lot no.	Section	Township	Range	Lot Idn	Feet from the	North/South line	Feet from the	East/West line	County
P	25	30N	7W		880	SOUTH	870	EAST	RIO ARriba

¹¹ Bottom Hole Location If Different From Surface

UL or lot no.	Section	Township	Range	Lot Idn	Feet from the	North/South line	Feet from the	East/West line	County
M	30	30N	6W		710	SOUTH	710	WEST	RIO ARriba

¹² Dedicated Acres 320.0 Acres - (W/2)	¹³ Joint or Infill	¹⁴ Consolidation Code	¹⁵ Order No.
--	-------------------------------	----------------------------------	-------------------------

NO ALLOWABLE WILL BE ASSIGNED TO THIS COMPLETION UNTIL ALL INTERESTS HAVE BEEN CONSOLIDATED OR A NON-STANDARD UNIT HAS BEEN APPROVED BY THE DIVISION

GRID NORTH
00°11'23"
TRUE NORTH
09°49'16"
MAGNETIC NORTH



SURFACE LOCATION
LAT: 36°46.7270' N
LONG: 107°30.9405' W
DATUM: NAD1927

BOTTOM-HOLE
LAT: 36°46.6991' N
LONG: 107°30.6168' W
DATUM: NAD1927

LAT: 36.77879° N
LONG: 107.51628° W
DATUM: NAD1983

LAT: 36.77833° N
LONG: 107.51089° W
DATUM: NAD1983

5279.24' (MEASURED)
5283.96' (RECORD)

5278.73' (MEASURED)
5280.00' (RECORD)

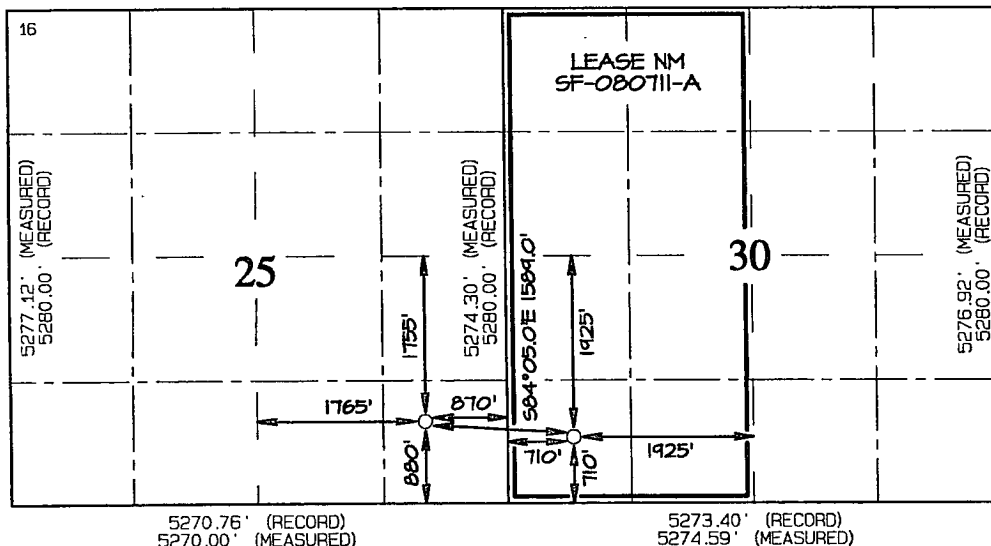

5270.76' (RECORD)
5270.00' (MEASURED)

5273.40' (RECORD)
5274.59' (MEASURED)

¹⁷ OPERATOR CERTIFICATION

I hereby certify that the information contained herein is true and complete to the best of my knowledge and belief, and that this organization either owns a working interest or unleased mineral interest in the land including the proposed bottom-hole location or has a right to drill this well at this location pursuant to a contract with an owner of such a mineral or working interest, or to a voluntary pooling agreement or a compulsory pooling order heretofore entered by the division.

Arleen Kellywood 2/3/12
Signature Date

Arleen Kellywood

Printed Name

¹⁸ SURVEYOR CERTIFICATION

I hereby certify that the well location shown on this plat was plotted from field notes of actual surveys made by me or under my supervision, and that the same is true and correct to the best of my belief.

Date of Survey: AUGUST 31, 2010

Signature and Seal of Professional Surveyor

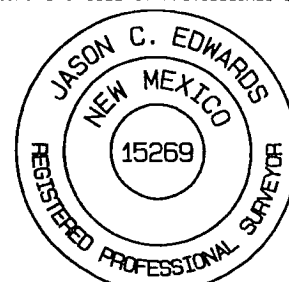

JASON C. EDWARDS

Certificate Number 15269