

**UNITED STATES
DEPARTMENT OF THE INTERIOR
BUREAU OF LAND MANAGEMENT**

Sundry Notices and Reports on Wells

- | | |
|---|---|
| <p>1. Type of Well
GAS</p> <p>2. Name of Operator
ConocoPhillips</p> <p>3. Address & Phone No. of Operator
PO Box 4289, Farmington, NM 87499 (505) 326-9700</p> <p>4. Location of Well, Footage, Sec., T, R, M

Surface: Unit M (SWSW), 715' FSL & 1105' FWL, Section 22, T30N, R5W, NMPM
BHL : Unit N (SESW), 745' FSL & 2400' FWL, Section 22, T30N, R5W, NMPM</p> | <p>5. Lease Number
SF-078739</p> <p>6. If Indian, All. or Tribe Name</p> <p>7. Unit Agreement Name
San Juan 30-5 Unit</p> <p>8. Well Name & Number
San Juan 30-5 Unit 71P</p> <p>9. API Well No.

30-039-30872</p> <p>10. Field and Pool
Blanco MV/Basin DK/
Basin Mancos</p> <p>11. County and State
Rio Arriba, NM</p> |
|---|---|

12. CHECK APPROPRIATE BOX TO INDICATE NATURE OF NOTICE, REPORT, OTHER DATA

Type of Submission	Type of Action			
<input checked="" type="checkbox"/> Notice of Intent	<input type="checkbox"/> Abandonment	<input type="checkbox"/> Change of Plans	<input checked="" type="checkbox"/> Other –	<input type="checkbox"/> Add Mancos
<input type="checkbox"/> Subsequent Report	<input type="checkbox"/> Recompletion	<input type="checkbox"/> New Construction		
<input type="checkbox"/> Final Abandonment	<input type="checkbox"/> Plugging	<input type="checkbox"/> Non-Routine Fracturing		
	<input type="checkbox"/> Casing Repair	<input type="checkbox"/> Water Shut off		
	<input type="checkbox"/> Altering Casing	<input type="checkbox"/> Conversion to Injection		

13. Describe Proposed or Completed Operations

RCVD FEB 3 '12
OIL CONS. DIV.
DIST. 3

ConocoPhillips would also like to complete the Basin Mancos formations and trimingle production on this well (DK/MV/Mancos). Attached is a new plat that includes the Basin Mancos and C107A will be submitted and approval received before the well is commingled.

CONDITIONS OF APPROVAL
Adhere to previously issued stipulations.

BLM'S APPROVAL OR ACCEPTANCE OF THIS ACTION DOES NOT RELIEVE THE LESSEE AND OPERATOR FROM OBTAINING ANY OTHER AUTHORIZATION REQUIRED FOR OPERATIONS ON FEDERAL AND INDIAN LANDS

14. I hereby certify that the foregoing is true and correct.

Signed Arleen Kellywood Arleen Kellywood Title Staff Regulatory Technician Date 2/1/12

(This space for Federal or State Office use)

APPROVED BY Troy L. Salyers Title Petroleum Engineer Date 2/2/2012

CONDITION OF APPROVAL, if any:

Title 18 U.S.C. Section 1001, makes it a crime for any person knowingly and willfully to make any department or agency of the United States any false, fictitious or fraudulent statements or representations as to any matter within its jurisdiction.

NMOCD

Ar

Hold C104
for Directional Survey
and "As Drilled" Data

fi

DISTRICT I
1625 N. French Dr., Hobbs, N.M. 88240

State of New Mexico
Energy, Minerals & Natural Resources Department

Form C-102
Revised October 12, 2005

DISTRICT II
1301 West Grand Avenue, Artesia, N.M. 88210

OIL CONSERVATION DIVISION
1220 South St. Francis Dr.
Santa Fe, NM 87505

Submit to Appropriate District Office
State Lease - 4 Copies
Fee Lease - 3 Copies

DISTRICT III
1000 Rio Brazos Rd., Aztec, N.M. 87410

DISTRICT IV
1220 S. St. Francis Dr., Santa Fe, NM 87505

☒ AMENDED REPORT

WELL LOCATION AND ACREAGE DEDICATION PLAT

¹ API Number 30-039-30872	² Pool Code 71599/72319/97232	³ Pool Name BASIN DAKOTA/BLANCO MESAVERDE/BASIN MANCOS
⁴ Property Code 31327	⁵ Property Name SAN JUAN 30 - 5 UNIT	⁶ Well Number 71P
⁷ OGRID No. 217817	⁸ Operator Name CONOCOPHILLIPS COMPANY	⁹ Elevation 6474'

¹⁰ Surface Location

UL or lot no.	Section	Township	Range	Lot Idn	Feet from the	North/South line	Feet from the	East/West line	County
M	22	30-N	5-W		715	SOUTH	1105	WEST	RIO ARRIBA

¹¹ Bottom Hole Location If Different From Surface

UL or lot no.	Section	Township	Range	Lot Idn	Feet from the	North/South line	Feet from the	East/West line	County
N	22	30-N	5-W		745	SOUTH	2400	WEST	RIO ARRIBA

¹²Dedicated Acres MV 320 W/2
DK 320.00 ACRES W/2
MV 320.00 ACRES W/2

¹³Joint or Infill

¹⁴Consolidation Code

¹⁵Order No.

NO ALLOWABLE WILL BE ASSIGNED TO THIS COMPLETION UNTIL ALL INTERESTS HAVE BEEN CONSOLIDATED
OR A NON-STANDARD UNIT HAS BEEN APPROVED BY THE DIVISION

16

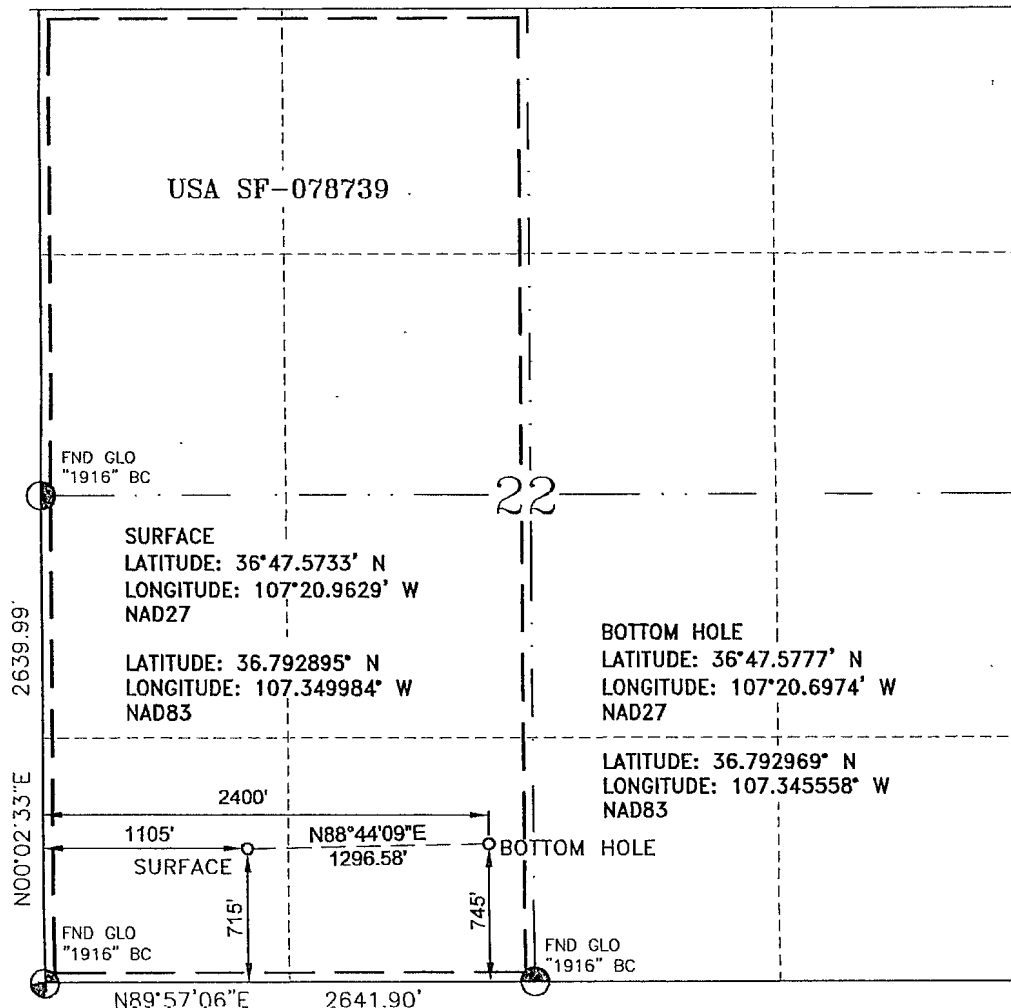

17 OPERATOR CERTIFICATION

I hereby certify that the information contained herein is true and complete to the best of my knowledge and belief, and that this organization either owns a working interest or an undivided mineral interest in the land including the proposed bottom hole location or has a right to drill this well at this location pursuant to a contract with an owner of such a mineral or a working interest, or to a voluntary pooling agreement or a compulsory pooling order heretofore entered by the Division.

Arleen Kellywood 2/1/12
Signature
Arleen Kellywood
Printed Name

18 SURVEYOR CERTIFICATION

I hereby certify that the well location shown on this plat was plotted from field notes of actual surveys made by me or under my supervision, and that the same is true and correct to the best of my belief.

4 - 15703
Date of Survey
Signature
GLEN RUSSELL
LICENSED PROFESSIONAL SURVEYOR
15703
Certificate Number 15703