

RECEIVED

UNITED STATES
DEPARTMENT OF THE INTERIOR
BUREAU OF LAND MANAGEMENT

FEB 13 2012

Sundry Notices and Reports on Wells

Farmington Field Office
Bureau of Land Management

- 1. Type of Well
GAS
- 2. Name of Operator
BURLINGTON
RESOURCES OIL & GAS COMPANY LP
- 3. Address & Phone No. of Operator
PO Box 4289, Farmington, NM 87499 (505) 326-9700
- 4. Location of Well, Footage, Sec., T, R, M
Unit E (SWNW), 1800' FNL & 660' FWL, Section 14, T28N, R11W, NMPM
- 5. Lease Number
NMNM-03179
- 6. If Indian, All. or Tribe Name
- 7. Unit Agreement Name
- 8. Well Name & Number
Aztec 3R
- 9. API Well No.
30-045-30750
- 10. Field and Pool
Fulcher Kutz PC
- 11. County and State
San Juan, NM

12. CHECK APPROPRIATE BOX TO INDICATE NATURE OF NOTICE, REPORT, OTHER DATA

Type of Submission	Type of Action		
<input checked="" type="checkbox"/> Notice of Intent	<input checked="" type="checkbox"/> Abandonment	<input type="checkbox"/> Change of Plans	<input type="checkbox"/> Other - _____
<input type="checkbox"/> Subsequent Report	<input type="checkbox"/> Recompletion	<input type="checkbox"/> New Construction	
<input type="checkbox"/> Final Abandonment	<input type="checkbox"/> Plugging	<input type="checkbox"/> Non-Routine Fracturing	
	<input type="checkbox"/> Casing Repair	<input type="checkbox"/> Water Shut off	
	<input type="checkbox"/> Altering Casing	<input type="checkbox"/> Conversion to Injection	

13. Describe Proposed or Completed Operations

Burlington Resources requests permission to P&A the subject well per the attached procedure, current and proposed wellbore schematics.

Notify NMOCD 24 hrs
prior to beginning
operations

RCVD FEB 16 '12
OIL CONS. DIV.

DIST. 3

14. I hereby certify that the foregoing is true and correct.

Signed Crystal Tafoya Crystal Tafoya Title: Staff Regulatory Technician Date 2/10/2012

(This space for Federal or State Office use)

APPROVED BY Original Signed: Stephen Mason Title _____ Date FEB 15 2012

CONDITION OF APPROVAL, if any:

Title 18 U S C Section 1001, makes it a crime for any person knowingly and willfully to make any department or agency of the United States any false, fictitious or fraudulent statements or representations as to any matter within its jurisdiction

NMOCD A

Expense – P&A

February 7, 2012

Aztec 3R (PC)

Basin Pictured Cliffs

1800' FNL & 660' FWL, Spot E, Section 14 -T28N - R11W

San Juan County, New Mexico / API 3004530750

Lat 36° 39' 51.948" N / Long 107° 58' 45.948" W

Note: All cement volumes use 100% excess outside pipe and 50' excess inside. The stabilizing wellbore fluid will be 8.3 ppg, sufficient to balance all exposed formation pressures. All cement will be Class B, mixed at 15.6 ppg with a 1.18 cf/sx yield.

1. The project requires the Operator to obtain an approved NMOCD C-144 CLEX Closed-Loop System Permit for the use of an A-Plus steel tank to handle waste fluids circulated from the well and cement wash up.
2. Comply with all NMOCD, BLM, and Operator safety regulations. Conduct safety meeting for all personnel on location. Record casing and bradenhead pressures.
3. Rods: Yes____, No X, Unknown____.
Tubing: Yes____, No X, Unknown____ Size____, Length____ (coil tubing)____
Packer: Yes____, No X, Unknown____ Type____.
If this well has rods or a packer, then modify the work sequence in step #2 as appropriate.
4. **Plug #1 (Pictured Cliffs perforations, Pictured Cliffs, Fruitland, Kirtland, Ojo Alamo tops, 1791' - Surface')**: Establish rate into PC perforations with water. Mix and pump total of 65 sxs cement (long plug, 30% excess) and bullhead the down 2.875" casing: first pump 10 sxs cement, then drop 10 RCN balls, then pump 55 sxs cement and do not displace. Double valve and shut in well. WOC. Tag cement.
5. ND cementing valves and cut off wellhead. Fill 2.875" casing with cement as necessary. Install P&A marker to comply with regulations. RD, MOL, cut off anchors, and restore location.

District SOUTH	Field Name FULCHER KUTZ PC (GAS)	API / UWI 3004530750	County SAN JUAN	State/Province NEW MEXICO	Edit
Original Spud Date 2/5/2002	Surface Legal Location NMPM, D14-028N-011W	East/West Distance (ft) 660.00	East/West Reference W	North/South Distance (ft) 1,800.00	North/South Reference N

Well Config. - Original Hole, 2/9/2012 6:56:57 AM

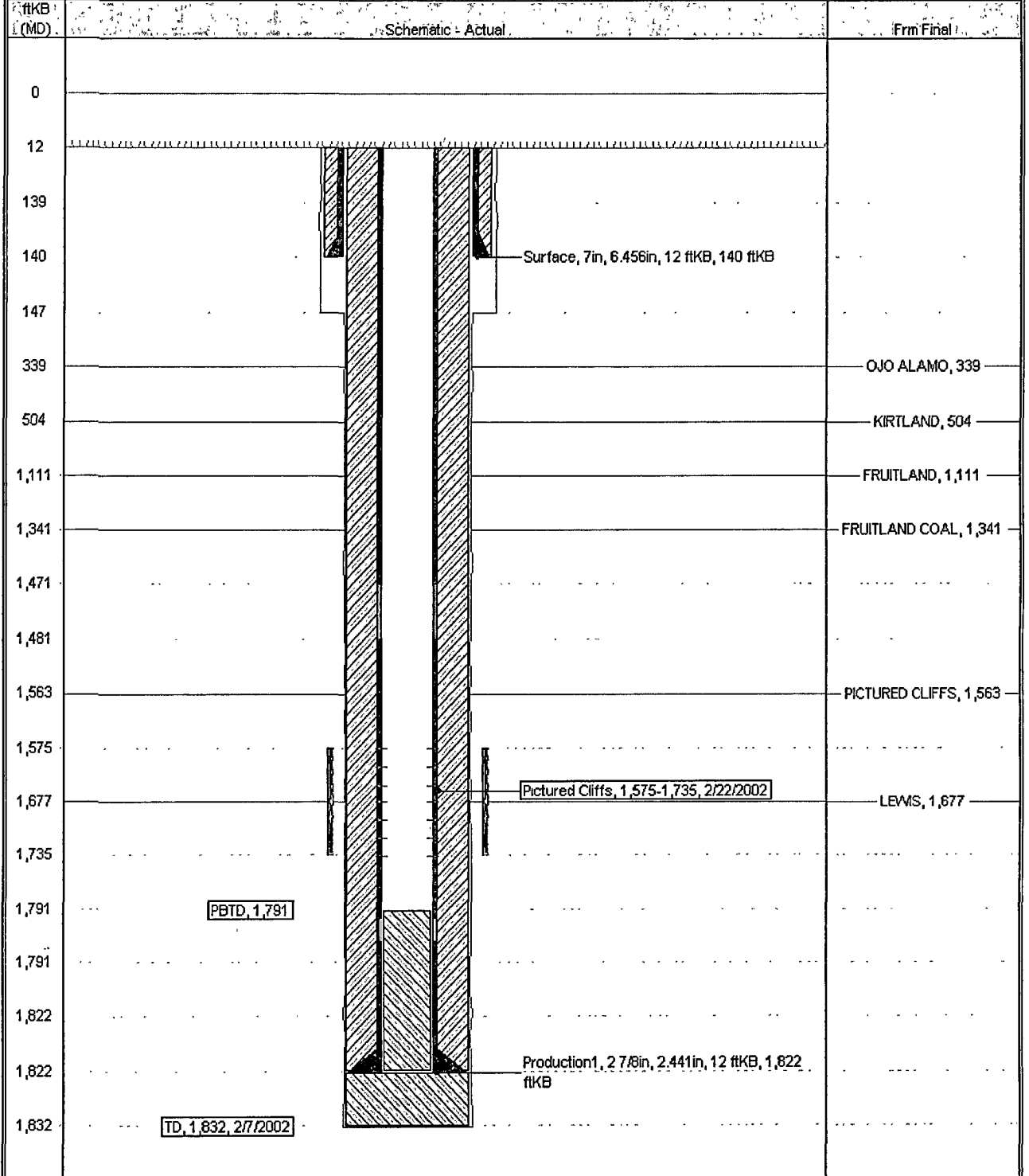

PROPOSED SCHEMATIC

ConocoPhillips
Well Name: AZTEC #3R

API/UWI 3004530750	Surface Legal Location NMPM,014-028N-011W	Field Name FULCHER KUTZ PC (G...	License No.	State/Province NEW MEXICO	Well Configuration Type Edit
Ground Elevation (ft) 5,534.00	Original KB/RT Elevation (ft) 5,546.00	KB-Casing (ft) Distance (ft) 1200	KB-Casing (ft) Distance (ft) 5,546.00	KB-Tubing Hanger (ft) Distance (ft) 5,546.00	

Well Config: - Original Hole, 1/1/2020

