

**UNITED STATES
DEPARTMENT OF THE INTERIOR
BUREAU OF LAND MANAGEMENT**

RECEIVED**MAR 01 2012**

Sundry Notices and Reports on Wells

Farmington Field Office
Bureau of Land Management1. Type of Well
GAS5. Lease Number
SF-0790006. If Indian, All. or
Tribe Name

2. Name of Operator

7. Unit Agreement Name
San Juan 31-6 Unit**ConocoPhillips**

3. Address & Phone No. of Operator

8. Well Name & Number
San Juan 31-6 Unit 6F

PO Box 4289, Farmington, NM 87499 (505) 326-9700

9. API Well No.

30-039-30358

4. Location of Well, Footage, Sec., T, R, M

10. Field and Pool
Blanco MV/Basin DK

Unit E (SWNW), 1720' FNL & 760' FWL, Section 1, T30N, R7W, NMPM

Unit F (SENW), 1347' FNL & 1967' FWL, Section 1, T30N, R7W, NMPM

11. County and State
Rio Arriba, NM**12. CHECK APPROPRIATE BOX TO INDICATE NATURE OF NOTICE, REPORT, OTHER DATA**

Type of Submission

Type of Action

☐ Notice of Intent☐ Abandonment☐ Change of Plans☒ Other – Cathodic☒ Subsequent Report☐ Recompletion☐ New Construction☐ Final Abandonment☐ Plugging☐ Non-Routine Fracturing☐ Casing Repair☐ Water Shut off☐ Altering Casing☐ Conversion to Injection**13. Describe Proposed or Completed Operations**

RCVD MAR 7 '12

Attached is a drawing for the placement of the cathodic ground, rectifier and cable for the subject well.

OIL CONS. DIV.
DIST. 3**ACCEPTED FOR RECORD****MAR 05 2012****FARMINGTON FIELD OFFICE**BY Bless Press**14. I hereby certify that the foregoing is true and correct.**

Signed

Denise Journey

Denise Journey

Title Staff Regulatory TechnicianDate 2/28/12

(This space for Federal or State Office use)

APPROVED BY _____

Title _____

Date _____

CONDITION OF APPROVAL, if any:

Title 18 U.S.C. Section 1001, makes it a crime for any person knowingly and willfully to make any department or agency of the United States any false, fictitious or fraudulent statements or representations as to any matter within its jurisdiction

NMOC

PC



TECHNICAL SERVICES
A CORROSION COMPANY

CATHODIC PROTECTION PLAN FOR NEW WELLS

WELL NAME S.J. 31-6 #6F LEGALS E-1-30-7 COUNTY Rio Arriba

PURPOSED C.P. SYSTEM: Drill G.B. on south edge of location, west of existing access rd, and tie into existing CP system on SJ 31-6 #6A. Terrest approx 150' air #8 neg. cable from rectifier on #4A to proposed new well

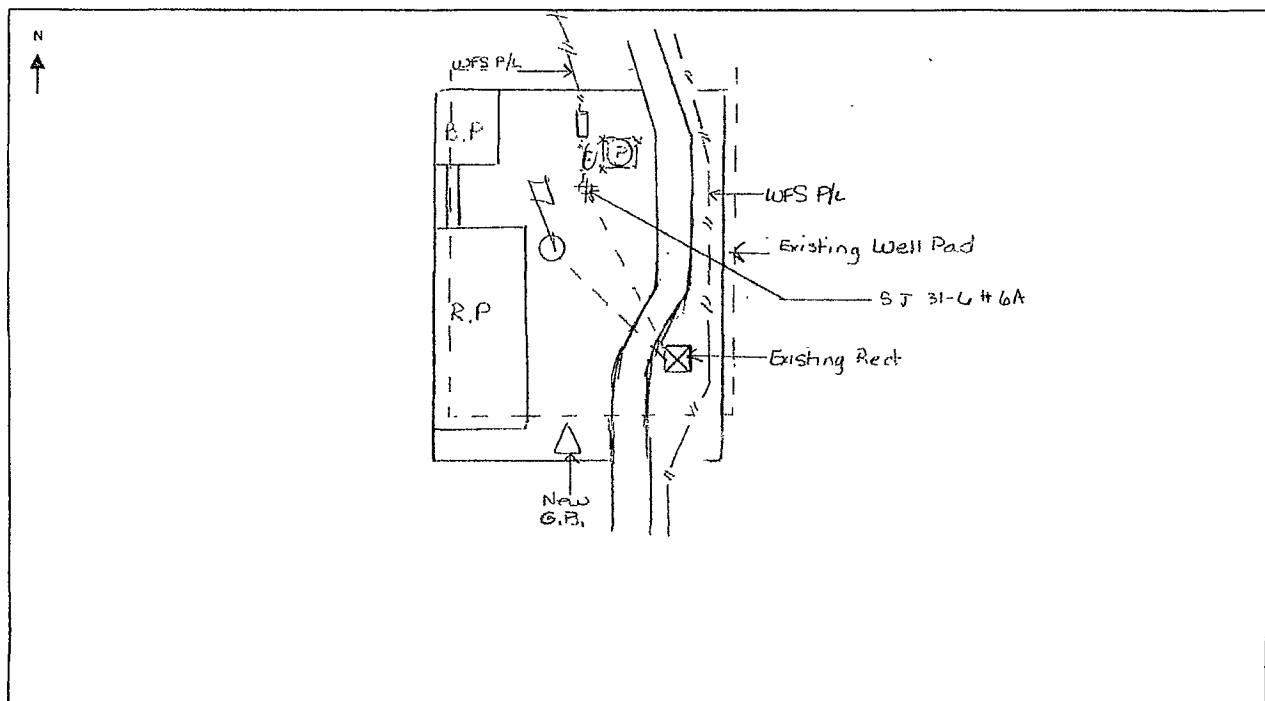

EXISTING WELLHEAD	METER HOUSE	G.B.	POWER SOURCE	CABLE	NEW WELL	OVERHEAD A.C.

COMMENTS: _____

NEAREST POWER SOURCE Existing Rect on SJ 31-6 #6A DISTANCE: 150'
PIPELINES IN AREA: WFS x 2

TECHNICIAN: Michael H. Hargrave DATE: 11/29/2006

6 CR 5412 BLOOMFIELD, N.M. 87413
OFFICE: 505-634-0271 CELL: 505-793-6953