

UNITED STATES  
DEPARTMENT OF THE INTERIOR  
BUREAU OF LAND MANAGEMENT

FORM APPROVED  
OMB No. 1004-0137  
Expires: July 31, 2010

**SUNDRY NOTICES AND REPORTS ON WELLS**  
**Do not use this form for proposals to drill or to re-enter an abandoned well. Use Form 3160-3 (APD) for such proposals.**

**SUBMIT IN TRIPLICATE - Other instructions on page 2**

1. Type of Well <input type="checkbox"/> Oil Well <input checked="" type="checkbox"/> Gas Well <input type="checkbox"/> Other <b>APR 17 2012</b>		5. Lease Serial No. <b>NMNM-03416</b>
2. Name of Operator <b>Burlington Resources Oil &amp; Gas Company-LP</b> <i>Farmington Field Office</i> <i>EP1 Management</i>		6. If Indian, Allottee or Tribe Name
3a. Address <b>PO Box 4289, Farmington, NM 87499</b>	3b. Phone No. (include area code) <b>(505) 326-9700</b>	7. If Unit of CA/Agreement, Name and/or No. <b>San Juan 30-6 Unit</b>
4. Location of Well (Footage, Sec., T., R., M., or Survey Description) <b>Unit O (SWSE), 165' FSL &amp; 1470' FEL, Sec. 9, T30N, R6W</b>		8. Well Name and No. <b>San Juan 30-6 Unit 403S</b>
		9. API Well No. <b>30-039-27763</b>
		10. Field and Pool or Exploratory Area <b>Basin Fruitland Coal</b>
		11. Country or Parish, State <b>Rio Arriba, New Mexico</b>

**12. CHECK THE APPROPRIATE BOX(ES) TO INDICATE NATURE OF NOTICE, REPORT OR OTHER DATA**

TYPE OF SUBMISSION	TYPE OF ACTION			
<input checked="" type="checkbox"/> Notice of Intent	<input type="checkbox"/> Acidize	<input type="checkbox"/> Deepen	<input type="checkbox"/> Production (Start/Resume)	<input type="checkbox"/> Water Shut-Off
<input type="checkbox"/> Subsequent Report	<input type="checkbox"/> Alter Casing	<input type="checkbox"/> Fracture Treat	<input type="checkbox"/> Reclamation	<input type="checkbox"/> Well Integrity
<input type="checkbox"/> Final Abandonment Notice	<input type="checkbox"/> Casing Repair	<input type="checkbox"/> New Construction	<input type="checkbox"/> Recomplete	<input type="checkbox"/> Other
	<input type="checkbox"/> Change Plans	<input checked="" type="checkbox"/> Plug and Abandon	<input type="checkbox"/> Temporarily Abandon	
	<input type="checkbox"/> Convert to Injection	<input type="checkbox"/> Plug Back	<input type="checkbox"/> Water Disposal	

13. Describe Proposed or Completed Operation: Clearly state all pertinent details, including estimated starting date of any proposed work and approximate duration thereof. If the proposal is to deepen directionally or recomplete horizontally, give subsurface locations and measured and true vertical depths of all pertinent markers and zones. Attach the bond under which the work will be performed or provide the Bond No. on file with BLM/BIA. Required subsequent reports must be filed within 30 days following completion of the involved operations. If the operation results in a multiple completion or recompletion in a new interval, a Form 3160-4 must be filed once Testing has been completed. Final Abandonment Notices must be filed only after all requirements, including reclamation, have been completed and the operator has determined that the site is ready for final inspection.)

**Burlington Resources requests permission to P&A the subject well per the attached procedure, current and proposed wellbore schematics.**

RCVD APR 26 '12

OIL CONS. DIV.

DIST. 3

14. I hereby certify that the foregoing is true and correct. Name (Printed/Typed) <b>Crystal Tafoya</b>	Title <b>Staff Regulatory Technician</b>
Signature <i>Crystal Tafoya</i>	Date <b>4/16/2012</b>

**THIS SPACE FOR FEDERAL OR STATE OFFICE USE**

Approved by <b>Original Signed: Stephen Mason</b>	Title	Date <b>APR 23 2012</b>
Conditions of approval, if any, are attached. Approval of this notice does not warrant or certify that the applicant holds legal or equitable title to those rights in the subject lease which would entitle the applicant to conduct operations thereon.	Office	

Title 18 U.S.C. Section 1001 and Title 43 U.S.C. Section 1212, make it a crime for any person knowingly and willfully to make to any department or agency of the United States any false, fictitious or fraudulent statements or representations as to any matter within its jurisdiction.

**ConocoPhillips**  
**SAN JUAN 30-6 UNIT 403S**  
**Expense - P&A**

Lat 36° 49' 13.08" N

Long 107° 27' 49.356" W

**PROCEDURE**

This project requires a NMOCD C-144 CLEZ Closed-Loop System Permit for the use of an A-Plus steel tank to handle waste fluids circulated from the well and cement wash up.

1. Hold pre-job safety meeting. Comply with all NMOCD, BLM, and COPC safety and environmental regulations. Test rig anchors prior to moving in rig.
2. MIRU work over rig. Check casing, tubing, and bradenhead pressures and record them in Wellview.
3. When an existing primary valve (i.e. casing valve) is to be used, the existing piping should be removed and replaced with the appropriate piping for the intended operation.
4. RU blow lines from casing valves and begin blowing down casing pressure. Kill well with water, as necessary, and at least pump tubing capacity of water down tubing.
5. TOOH and LD rods (per pertinent data sheet). ND wellhead and NU BOPE. Function test BOP. PU and remove tubing hanger.
6. TOOH with tubing (per pertinent data sheet). LD tubing bailer (if applicable).

Rods:	Yes	Size:	3/4"	Length:	3,221'
Tubing:	Yes	Size:	2-3/8"	Length:	3,232'

Round trip casing scraper to top of liner @ 2,855'.

All cement volumes use 100% excess outside pipe and 50' excess inside pipe. The stabilizing wellbore fluid will be 8.3 ppg, sufficient to balance all exposed formation pressures. All cement will be ASTM Type II mixed at 15.6 ppg with a 1.18 cf/sk yield.

**7. Plug 1 (Liner Top and Fruitland Coal Formation Top, 2682-2845', 42 Sacks Class B Cement)**

RIH and set 7" CR at 2,845'. Pressure test casing to 800 psi. If casing does not test, isolate leaks and contact production engineer with results. Load tubing with water and attempt to establish circulation. Mix 42 sx Class B cement and spot inside the casing above CR to isolate the liner top and Fruitland Coal formation top. PUH.

~~2134~~ 437

**8. Plug 2 (Kirtland and Ojo Alamo Formation Tops, ~~2241~~ 2455', 51 Sacks Class B Cement)**

Mix ~~51~~ sx Class B cement and spot a balanced plug inside the casing to isolate the Kirtland and Ojo Alamo formation tops. PUH.

**9. Plug 3 (Nacimiento Formation Top, 992-1092', 29 Sacks Class B Cement)**

Mix 29 sx Class B cement and spot a balanced plug inside the casing to isolate the Nacimiento formation top. PUH.

**10. Plug 4 (Surfae Shoe, 0-279', 64 Sacks Class B Cement)**

Connect the pump line to the bradenhead valve and attempt to pressure test the BH annulus to 300 PSI; note the volume to load. If the BH annulus holds pressure, then establish circulation out casing valve with water. Mix approximately 64 sxs Class B cement and spot a balanced plug inside the casing from 279' to surface, circulate good cement out casing valve. TOH and LD tubing. Shut well in and WOC. If the BH annulus does not test, then perforate at the appropriate depth and attempt to circulate cement to surface filling the 7" casing and the BH annulus to surface. Shut well in and WOC.

11. Nipple down BOP and cut off casing below the casing flange. Install P&A marker with cement to comply with regulations.

Well Name: **SAN JUAN 30-6 UNIT #403S**

API / UWI 3003927763	Surface Legal Location NMPM,009-030N-006W	Field Name BASIN (FRUITLAND COAL)	License No	State/Province NEW MEXICO	Well Configuration Type VERTICAL	Edit
Ground Elevation (ft) 6,280.00	Original KB/RT Elevation (ft) 6,291.00	KB-Ground Distance (ft) 11.00	KB-Casing Flange Distance (ft) 11.00	KB-Tubing Hanger Distance (ft)		

Well Config: VERTICAL - Original Hole: 4/11/2012 10:11:30 AM

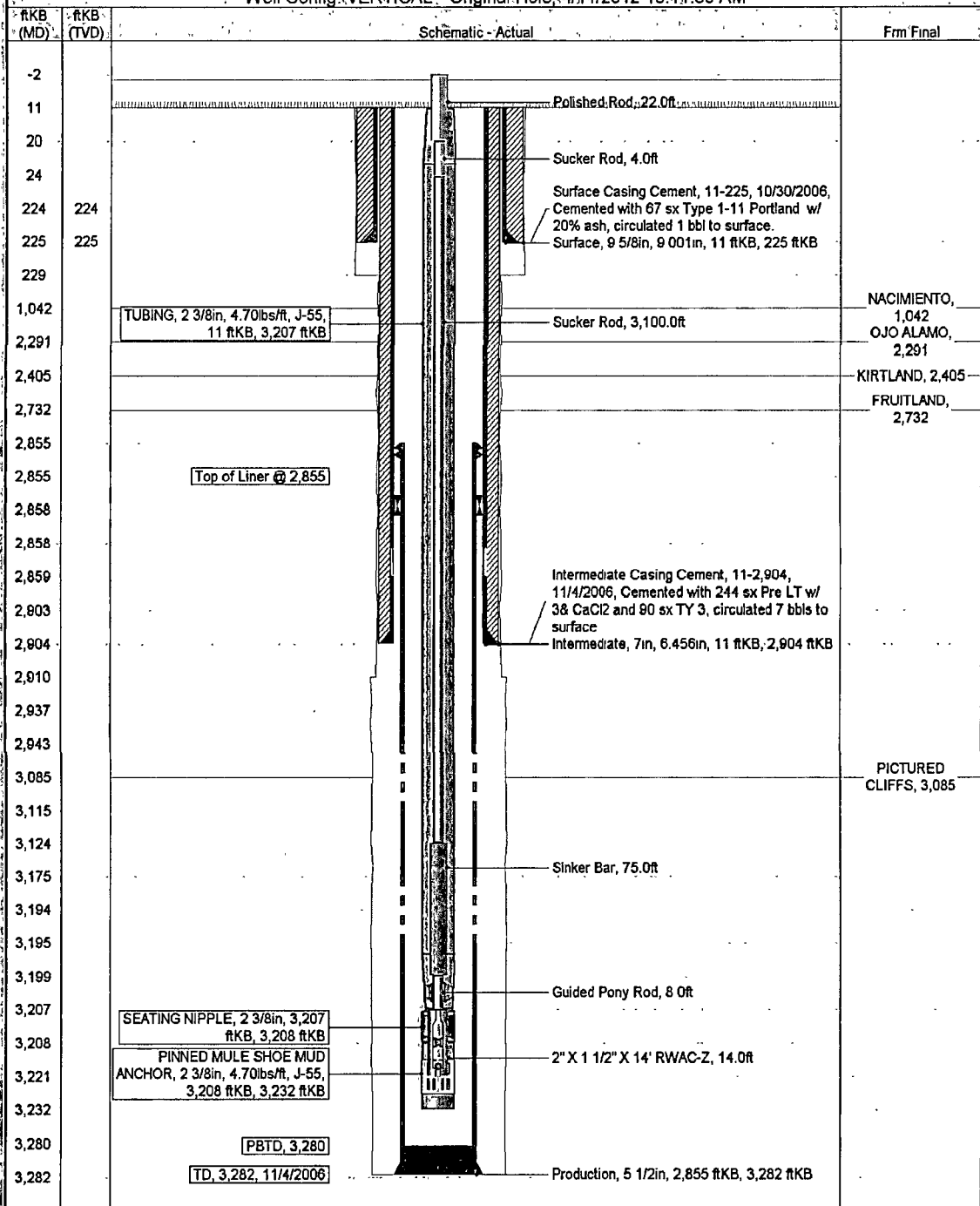



# PROPOSED SCHEMATIC

Well Name: SAN JUAN 30-6 UNIT #403S

API/ UWI	Office Legal Location	Field Name	License No.	State/ Province	Well Configuration Type	Editor
3003927763	NMPM 009-030N-006W	BACRI (FRUITLAND COAL)		NEW MEXICO	VERTICAL	
Ground Elevation (ft)	Original B.P.T. Elevation (ft)	BS-Grnd B.E. (ft)	BS-Casing Flange D.E. (ft)	BS-Tubing Hanger D.E. (ft)		
6,280.00	6,291.00	11.00	11.00			

Well Config: VERTICAL - Original Hole, 1/1/2020

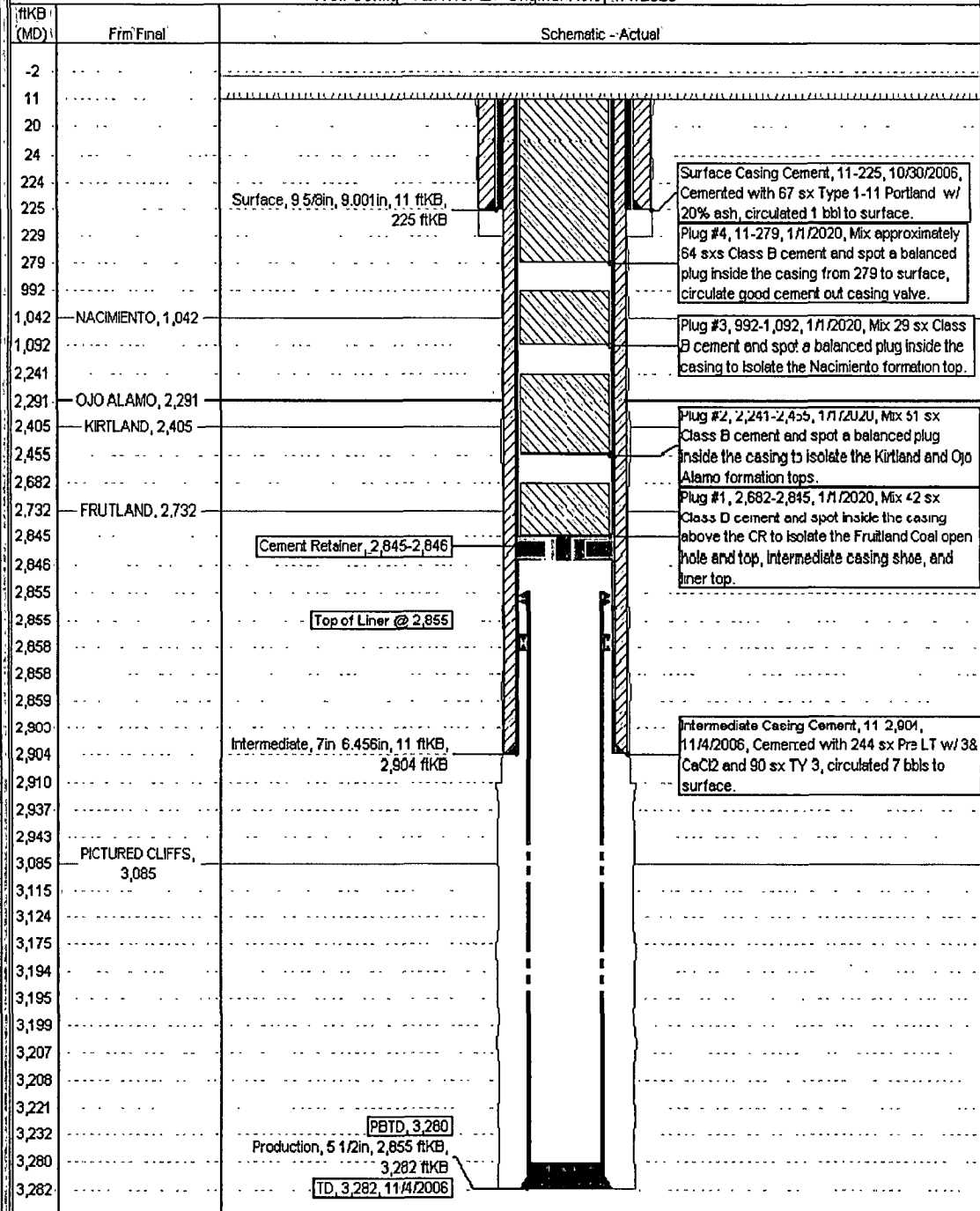

**UNITED STATES DEPARTMENT OF THE INTERIOR  
BUREAU OF LAND MANAGEMENT  
FARMINGTON DISTRICT OFFICE  
6251 COLLEGE BLVD.  
FARMINGTON, NEW MEXICO 87402**

Attachment to notice of  
Intention to Abandon:

Re: Permanent Abandonment  
Well: 403S San Juan 30-6 Unit

**CONDITIONS OF APPROVAL**

1. Plugging operations authorized are subject to the attached "General Requirements for Permanent Abandonment of Wells on Federal and Indian Lease."
2. Farmington Office is to be notified at least 24 hours before the plugging operations commence (505) 564-7750.
3. The following modifications to your plugging program are to be made:
  - a) Place the Kirtland/Ojo Alamo plug from 2437' – 2134'.
  - b) Place the Nacimiento plug from 1053' – 953'.

You are also required to place cement excesses per 4.2 and 4.4 of the attached General Requirements.

Office Hours: 7:45 a.m. to 4:30 p.m.