

District I  
1625 N French Dr, Hobbs, NM 88240  
District II  
1301 W Grand Avenue, Artesia, NM 88210  
District III  
1000 Rio Brazos Road, Aztec, NM 87410  
District IV  
1220 S St Francis Dr, Santa Fe, NM 87505

State of New Mexico  
Energy Minerals and Natural Resources  
Department  
Oil Conservation Division  
1220 South St. Francis Dr.  
Santa Fe, NM 87505

Form C-144  
July 21, 2008

For temporary pits, closed-loop systems, and below-grade tanks, submit to the appropriate NMOCD District Office.  
For permanent pits and exceptions submit to the Santa Fe Environmental Bureau office and provide a copy to the appropriate NMOCD District Office.

Pit, Closed-Loop System, Below-Grade Tank, or  
Proposed Alternative Method Permit or Closure Plan Application

8566 Type of action: ☐ Permit of a pit, closed-loop system, below-grade tank, or proposed alternative method  
☒ Closure of a pit, closed-loop system, below-grade tank, or proposed alternative method  
☐ Modification to an existing permit  
☐ Closure plan only submitted for an existing permitted or non-permitted pit, closed-loop system, below-grade tank, or proposed alternative method

**Instructions: Please submit one application (Form C-144) per individual pit, closed-loop system, below-grade tank or alternative request**

Please be advised that approval of this request does not relieve the operator of liability should operations result in pollution of surface water, ground water or the environment. Nor does approval relieve the operator of its responsibility to comply with any other applicable governmental authority's rules, regulations or ordinances.

1. Operator: XTO Energy, Inc. OGRID #: 5380  
Address: #382 County Road 3100, Aztec, NM 87410  
Facility or well name: ML King #21H  
API Number: 30-045-35301 OCD Permit Number: \_\_\_\_\_  
U/L or Qtr/Qtr D Section 20 Township 25N Range 10W County: San Juan  
Center of Proposed Design: Latitude 36 39225 Longitude 107 92739 NAD: ☐ 1927 ☒ 1983  
Surface Owner: ☒ Federal ☐ State ☐ Private ☐ Tribal Trust or Indian Allotment

2. ☒ **Pit:** Subsection F or G of 19.15.17.11 NMAC  
Temporary: ☒ Drilling ☐ Workover  
☐ Permanent ☐ Emergency ☐ Cavitation ☐ P&A  
☒ Lined ☐ Unlined Liner type: Thickness 20 mil ☒ LLDPE ☐ HDPE ☐ PVC ☐ Other \_\_\_\_\_  
☒ String-Reinforced  
Liner Seams: ☒ Welded ☒ Factory ☐ Other \_\_\_\_\_ Volume: \_\_\_\_\_ bbl Dimensions: L 200 x W 80 x D 8-12

RCVD MAY 10 '12  
OIL CONS. DIV.  
DIST. 3

3. ☒ **Closed-loop System:** Subsection H of 19.15.17.11 NMAC  
Type of Operation: ☐ P&A ☒ Drilling a new well ☐ Workover or Drilling (Applies to activities which require prior approval of a permit or notice of intent) **To be used during completion operations**  
☐ Drying Pad ☒ Above Ground Steel Tanks ☐ Haul-off Bins ☐ Other \_\_\_\_\_  
☐ Lined ☐ Unlined Liner type: Thickness \_\_\_\_\_ mil ☐ LLDPE ☐ HDPE ☐ PVC ☐ Other \_\_\_\_\_  
Liner Seams: ☐ Welded ☐ Factory ☐ Other \_\_\_\_\_

4. ☐ **Below-grade tank:** Subsection I of 19.15.17.11 NMAC  
Volume: \_\_\_\_\_ bbl Type of fluid: \_\_\_\_\_  
Tank Construction material: \_\_\_\_\_  
☐ Secondary containment with leak detection ☐ Visible sidewalls, liner, 6-inch lift and automatic overflow shut-off  
☐ Visible sidewalls and liner ☐ Visible sidewalls only ☐ Other \_\_\_\_\_  
Liner type: Thickness \_\_\_\_\_ mil ☐ HDPE ☐ PVC ☐ Other \_\_\_\_\_

5. ☐ **Alternative Method:**  
Submittal of an exception request is required. Exceptions must be submitted to the Santa Fe Environmental Bureau office for consideration of approval.



30

6.	<p><b>Fencing:</b> Subsection D of 19.15.17.11 NMAC (<i>Applies to permanent pits, temporary pits, and below-grade tanks</i>)</p> <p><input type="checkbox"/> Chain link, six feet in height, two strands of barbed wire at top (<i>Required if located within 1000 feet of a permanent residence, school, hospital, institution or church</i>)</p> <p><input checked="" type="checkbox"/> Four foot height, four strands of barbed wire evenly spaced between one and four feet</p> <p><input type="checkbox"/> Alternate. Please specify _____</p>																				
7.	<p><b>Netting:</b> Subsection E of 19.15.17.11 NMAC (<i>Applies to permanent pits and permanent open top tanks</i>)</p> <p><input type="checkbox"/> Screen <input type="checkbox"/> Netting <input type="checkbox"/> Other _____</p> <p><input type="checkbox"/> Monthly inspections (If netting or screening is not physically feasible)</p>																				
8.	<p><b>Signs:</b> Subsection C of 19.15.17.11 NMAC</p> <p><input type="checkbox"/> 12"x 24", 2" lettering, providing Operator's name, site location, and emergency telephone numbers</p> <p><input checked="" type="checkbox"/> Signed in compliance with 19.15.3.103 NMAC</p>																				
9.	<p><b>Administrative Approvals and Exceptions:</b></p> <p>Justifications and/or demonstrations of equivalency are required. Please refer to 19.15.17 NMAC for guidance.</p> <p><b>Please check a box if one or more of the following is requested, if not leave blank:</b></p> <p><input checked="" type="checkbox"/> Administrative approval(s): Requests must be submitted to the appropriate division district or the Santa Fe Environmental Bureau office for consideration of approval. Fencing- Hogwire</p> <p><input type="checkbox"/> Exception(s): Requests must be submitted to the Santa Fe Environmental Bureau office for consideration of approval.</p>																				
10.	<p><b>Siting Criteria (regarding permitting):</b> 19.15.17.10 NMAC</p> <p><b>Instructions:</b> <i>The applicant must demonstrate compliance for each siting criteria below in the application. Recommendations of acceptable source material are provided below. Requests regarding changes to certain siting criteria may require administrative approval from the appropriate district office or may be considered an exception which must be submitted to the Santa Fe Environmental Bureau office for consideration of approval. Applicant must attach justification for request. Please refer to 19.15.17.10 NMAC for guidance. Siting criteria does not apply to drying pads or above-grade tanks associated with a closed-loop system.</i></p> <table border="1" style="width: 100%; border-collapse: collapse;"> <tr> <td style="width: 80%;"> <p>Ground water is less than 50 feet below the bottom of the temporary pit, permanent pit, or below-grade tank.</p> <p>- NM Office of the State Engineer - iWATERS database search; USGS; Data obtained from nearby wells</p> </td> <td style="width: 20%; text-align: right; vertical-align: top;"> <input type="checkbox"/> Yes <input type="checkbox"/> No </td> </tr> <tr> <td> <p>Within 300 feet of a continuously flowing watercourse, or 200 feet of any other significant watercourse or lakebed, sinkhole, or playa lake (measured from the ordinary high-water mark).</p> <p>- Topographic map, Visual inspection (certification) of the proposed site</p> </td> <td style="text-align: right; vertical-align: top;"> <input type="checkbox"/> Yes <input type="checkbox"/> No </td> </tr> <tr> <td> <p>Within 300 feet from a permanent residence, school, hospital, institution, or church in existence at the time of initial application. (<i>Applies to temporary, emergency, or cavitation pits and below-grade tanks</i>)</p> <p>- Visual inspection (certification) of the proposed site; Aerial photo; Satellite image</p> </td> <td style="text-align: right; vertical-align: top;"> <input type="checkbox"/> Yes <input type="checkbox"/> No  <input type="checkbox"/> NA </td> </tr> <tr> <td> <p>Within 1000 feet from a permanent residence, school, hospital, institution, or church in existence at the time of initial application. (<i>Applies to permanent pits</i>)</p> <p>- Visual inspection (certification) of the proposed site, Aerial photo; Satellite image</p> </td> <td style="text-align: right; vertical-align: top;"> <input type="checkbox"/> Yes <input type="checkbox"/> No  <input type="checkbox"/> NA </td> </tr> <tr> <td> <p>Within 500 horizontal feet of a private, domestic fresh water well or spring that less than five households use for domestic or stock watering purposes, or within 1000 horizontal feet of any other fresh water well or spring, in existence at the time of initial application.</p> <p>- NM Office of the State Engineer - iWATERS database search; Visual inspection (certification) of the proposed site</p> </td> <td style="text-align: right; vertical-align: top;"> <input type="checkbox"/> Yes <input type="checkbox"/> No </td> </tr> <tr> <td> <p>Within incorporated municipal boundaries or within a defined municipal fresh water well field covered under a municipal ordinance adopted pursuant to NMSA 1978, Section 3-27-3, as amended</p> <p>- Written confirmation or verification from the municipality; Written approval obtained from the municipality</p> </td> <td style="text-align: right; vertical-align: top;"> <input type="checkbox"/> Yes <input type="checkbox"/> No </td> </tr> <tr> <td> <p>Within 500 feet of a wetland.</p> <p>- US Fish and Wildlife Wetland Identification map, Topographic map; Visual inspection (certification) of the proposed site</p> </td> <td style="text-align: right; vertical-align: top;"> <input type="checkbox"/> Yes <input type="checkbox"/> No </td> </tr> <tr> <td> <p>Within the area overlying a subsurface mine.</p> <p>- Written confirmation or verification or map from the NM EMNRD-Mining and Mineral Division</p> </td> <td style="text-align: right; vertical-align: top;"> <input type="checkbox"/> Yes <input type="checkbox"/> No </td> </tr> <tr> <td> <p>Within an unstable area.</p> <p>- Engineering measures incorporated into the design; NM Bureau of Geology &amp; Mineral Resources; USGS; NM Geological Society; Topographic map</p> </td> <td style="text-align: right; vertical-align: top;"> <input type="checkbox"/> Yes <input type="checkbox"/> No </td> </tr> <tr> <td> <p>Within a 100-year floodplain.</p> <p>- FEMA map</p> </td> <td style="text-align: right; vertical-align: top;"> <input type="checkbox"/> Yes <input type="checkbox"/> No </td> </tr> </table>	<p>Ground water is less than 50 feet below the bottom of the temporary pit, permanent pit, or below-grade tank.</p> <p>- NM Office of the State Engineer - iWATERS database search; USGS; Data obtained from nearby wells</p>	<input type="checkbox"/> Yes <input type="checkbox"/> No	<p>Within 300 feet of a continuously flowing watercourse, or 200 feet of any other significant watercourse or lakebed, sinkhole, or playa lake (measured from the ordinary high-water mark).</p> <p>- Topographic map, Visual inspection (certification) of the proposed site</p>	<input type="checkbox"/> Yes <input type="checkbox"/> No	<p>Within 300 feet from a permanent residence, school, hospital, institution, or church in existence at the time of initial application. (<i>Applies to temporary, emergency, or cavitation pits and below-grade tanks</i>)</p> <p>- Visual inspection (certification) of the proposed site; Aerial photo; Satellite image</p>	<input type="checkbox"/> Yes <input type="checkbox"/> No <input type="checkbox"/> NA	<p>Within 1000 feet from a permanent residence, school, hospital, institution, or church in existence at the time of initial application. (<i>Applies to permanent pits</i>)</p> <p>- Visual inspection (certification) of the proposed site, Aerial photo; Satellite image</p>	<input type="checkbox"/> Yes <input type="checkbox"/> No <input type="checkbox"/> NA	<p>Within 500 horizontal feet of a private, domestic fresh water well or spring that less than five households use for domestic or stock watering purposes, or within 1000 horizontal feet of any other fresh water well or spring, in existence at the time of initial application.</p> <p>- NM Office of the State Engineer - iWATERS database search; Visual inspection (certification) of the proposed site</p>	<input type="checkbox"/> Yes <input type="checkbox"/> No	<p>Within incorporated municipal boundaries or within a defined municipal fresh water well field covered under a municipal ordinance adopted pursuant to NMSA 1978, Section 3-27-3, as amended</p> <p>- Written confirmation or verification from the municipality; Written approval obtained from the municipality</p>	<input type="checkbox"/> Yes <input type="checkbox"/> No	<p>Within 500 feet of a wetland.</p> <p>- US Fish and Wildlife Wetland Identification map, Topographic map; Visual inspection (certification) of the proposed site</p>	<input type="checkbox"/> Yes <input type="checkbox"/> No	<p>Within the area overlying a subsurface mine.</p> <p>- Written confirmation or verification or map from the NM EMNRD-Mining and Mineral Division</p>	<input type="checkbox"/> Yes <input type="checkbox"/> No	<p>Within an unstable area.</p> <p>- Engineering measures incorporated into the design; NM Bureau of Geology &amp; Mineral Resources; USGS; NM Geological Society; Topographic map</p>	<input type="checkbox"/> Yes <input type="checkbox"/> No	<p>Within a 100-year floodplain.</p> <p>- FEMA map</p>	<input type="checkbox"/> Yes <input type="checkbox"/> No
<p>Ground water is less than 50 feet below the bottom of the temporary pit, permanent pit, or below-grade tank.</p> <p>- NM Office of the State Engineer - iWATERS database search; USGS; Data obtained from nearby wells</p>	<input type="checkbox"/> Yes <input type="checkbox"/> No																				
<p>Within 300 feet of a continuously flowing watercourse, or 200 feet of any other significant watercourse or lakebed, sinkhole, or playa lake (measured from the ordinary high-water mark).</p> <p>- Topographic map, Visual inspection (certification) of the proposed site</p>	<input type="checkbox"/> Yes <input type="checkbox"/> No																				
<p>Within 300 feet from a permanent residence, school, hospital, institution, or church in existence at the time of initial application. (<i>Applies to temporary, emergency, or cavitation pits and below-grade tanks</i>)</p> <p>- Visual inspection (certification) of the proposed site; Aerial photo; Satellite image</p>	<input type="checkbox"/> Yes <input type="checkbox"/> No <input type="checkbox"/> NA																				
<p>Within 1000 feet from a permanent residence, school, hospital, institution, or church in existence at the time of initial application. (<i>Applies to permanent pits</i>)</p> <p>- Visual inspection (certification) of the proposed site, Aerial photo; Satellite image</p>	<input type="checkbox"/> Yes <input type="checkbox"/> No <input type="checkbox"/> NA																				
<p>Within 500 horizontal feet of a private, domestic fresh water well or spring that less than five households use for domestic or stock watering purposes, or within 1000 horizontal feet of any other fresh water well or spring, in existence at the time of initial application.</p> <p>- NM Office of the State Engineer - iWATERS database search; Visual inspection (certification) of the proposed site</p>	<input type="checkbox"/> Yes <input type="checkbox"/> No																				
<p>Within incorporated municipal boundaries or within a defined municipal fresh water well field covered under a municipal ordinance adopted pursuant to NMSA 1978, Section 3-27-3, as amended</p> <p>- Written confirmation or verification from the municipality; Written approval obtained from the municipality</p>	<input type="checkbox"/> Yes <input type="checkbox"/> No																				
<p>Within 500 feet of a wetland.</p> <p>- US Fish and Wildlife Wetland Identification map, Topographic map; Visual inspection (certification) of the proposed site</p>	<input type="checkbox"/> Yes <input type="checkbox"/> No																				
<p>Within the area overlying a subsurface mine.</p> <p>- Written confirmation or verification or map from the NM EMNRD-Mining and Mineral Division</p>	<input type="checkbox"/> Yes <input type="checkbox"/> No																				
<p>Within an unstable area.</p> <p>- Engineering measures incorporated into the design; NM Bureau of Geology &amp; Mineral Resources; USGS; NM Geological Society; Topographic map</p>	<input type="checkbox"/> Yes <input type="checkbox"/> No																				
<p>Within a 100-year floodplain.</p> <p>- FEMA map</p>	<input type="checkbox"/> Yes <input type="checkbox"/> No																				

11. **Temporary Pits, Emergency Pits, and Below-grade Tanks Permit Application Attachment Checklist:** Subsection B of 19.15.17.9 NMAC  
*Instructions: Each of the following items must be attached to the application. Please indicate, by a check mark in the box, that the documents are attached.*

- ☒ Hydrogeologic Report (Below-grade Tanks) - based upon the requirements of Paragraph (4) of Subsection B of 19.15.17.9 NMAC
- ☒ Hydrogeologic Data (Temporary and Emergency Pits) - based upon the requirements of Paragraph (2) of Subsection B of 19.15.17.9 NMAC
- ☒ Siting Criteria Compliance Demonstrations - based upon the appropriate requirements of 19.15.17.10 NMAC
- ☒ Design Plan - based upon the appropriate requirements of 19.15.17.11 NMAC
- ☒ Operating and Maintenance Plan - based upon the appropriate requirements of 19.15.17.12 NMAC
- ☒ Closure Plan (Please complete Boxes 14 through 18, if applicable) - based upon the appropriate requirements of Subsection C of 19.15.17.9 NMAC and 19.15.17.13 NMAC

☐ Previously Approved Design (attach copy of design) API Number: \_\_\_\_\_ or Permit Number: \_\_\_\_\_

12. **Closed-loop Systems Permit Application Attachment Checklist:** Subsection B of 19.15.17.9 NMAC

*Instructions: Each of the following items must be attached to the application. Please indicate, by a check mark in the box, that the documents are attached.*

- ☐ Geologic and Hydrogeologic Data (only for on-site closure) - based upon the requirements of Paragraph (3) of Subsection B of 19.15.17.9
- ☐ Siting Criteria Compliance Demonstrations (only for on-site closure) - based upon the appropriate requirements of 19.15.17.10 NMAC
- ☒ Design Plan - based upon the appropriate requirements of 19.15.17.11 NMAC
- ☒ Operating and Maintenance Plan - based upon the appropriate requirements of 19.15.17.12 NMAC
- ☒ Closure Plan (Please complete Boxes 14 through 18, if applicable) - based upon the appropriate requirements of Subsection C of 19.15.17.9 NMAC and 19.15.17.13 NMAC

☐ Previously Approved Design (attach copy of design) API Number: \_\_\_\_\_

☐ Previously Approved Operating and Maintenance Plan API Number: \_\_\_\_\_ (Applies only to closed-loop system that use above ground steel tanks or haul-off bins and propose to implement waste removal for closure)

13. **Permanent Pits Permit Application Checklist:** Subsection B of 19.15.17.9 NMAC

*Instructions: Each of the following items must be attached to the application. Please indicate, by a check mark in the box, that the documents are attached.*

- ☐ Hydrogeologic Report - based upon the requirements of Paragraph (1) of Subsection B of 19.15.17.9 NMAC
- ☐ Siting Criteria Compliance Demonstrations - based upon the appropriate requirements of 19.15.17.10 NMAC
- ☐ Climatological Factors Assessment
- ☐ Certified Engineering Design Plans - based upon the appropriate requirements of 19.15.17.11 NMAC
- ☐ Dike Protection and Structural Integrity Design - based upon the appropriate requirements of 19.15.17.11 NMAC
- ☐ Leak Detection Design - based upon the appropriate requirements of 19.15.17.11 NMAC
- ☐ Liner Specifications and Compatibility Assessment - based upon the appropriate requirements of 19.15.17.11 NMAC
- ☐ Quality Control/Quality Assurance Construction and Installation Plan
- ☐ Operating and Maintenance Plan - based upon the appropriate requirements of 19.15.17.12 NMAC
- ☐ Freeboard and Overtopping Prevention Plan - based upon the appropriate requirements of 19.15.17.11 NMAC
- ☐ Nuisance or Hazardous Odors, including H<sub>2</sub>S, Prevention Plan
- ☐ Emergency Response Plan
- ☐ Oil Field Waste Stream Characterization
- ☐ Monitoring and Inspection Plan
- ☐ Erosion Control Plan
- ☐ Closure Plan - based upon the appropriate requirements of Subsection C of 19.15.17.9 NMAC and 19.15.17.13 NMAC

14. **Proposed Closure:** 19.15.17.13 NMAC

*Instructions: Please complete the applicable boxes, Boxes 14 through 18, in regards to the proposed closure plan.*

Type: ☒ Drilling ☐ Workover ☐ Emergency ☐ Cavitation ☐ P&A ☐ Permanent Pit ☐ Below-grade Tank ☒ Closed-loop System  
☐ Alternative

Proposed Closure Method: ☐ Waste Excavation and Removal  
☒ Waste Removal (Closed-loop systems only)  
☒ On-site Closure Method (Only for temporary pits and closed-loop systems)  
☒ In-place Burial ☐ On-site Trench Burial  
☐ Alternative Closure Method (Exceptions must be submitted to the Santa Fe Environmental Bureau for consideration)

15. **Waste Excavation and Removal Closure Plan Checklist:** (19.15.17.13 NMAC) *Instructions: Each of the following items must be attached to the closure plan. Please indicate, by a check mark in the box, that the documents are attached.*

- ☐ Protocols and Procedures - based upon the appropriate requirements of 19.15.17.13 NMAC
- ☐ Confirmation Sampling Plan (if applicable) - based upon the appropriate requirements of Subsection F of 19.15.17.13 NMAC
- ☐ Disposal Facility Name and Permit Number (for liquids, drilling fluids and drill cuttings)
- ☐ Soil Backfill and Cover Design Specifications - based upon the appropriate requirements of Subsection H of 19.15.17.13 NMAC
- ☐ Re-vegetation Plan - based upon the appropriate requirements of Subsection I of 19.15.17.13 NMAC
- ☐ Site Reclamation Plan - based upon the appropriate requirements of Subsection G of 19.15.17.13 NMAC

16.

**Waste Removal Closure For Closed-loop Systems That Utilize Above Ground Steel Tanks or Haul-off Bins Only:** (19.15.17.13.D NMAC)

**Instructions:** Please identify the facility or facilities for the disposal of liquids, drilling fluids and drill cuttings. Use attachment if more than two facilities are required.

Disposal Facility Name: EnvirotechDisposal Facility Permit Number: NM01-0011Disposal Facility Name: IEIDisposal Facility Permit Number: NM01-0010B

Will any of the proposed closed-loop system operations and associated activities occur on or in areas that *will not* be used for future service and operations?

☐ Yes (If yes, please provide the information below) ☒ No

*Required for impacted areas which will not be used for future service and operations*

☐ Soil Backfill and Cover Design Specifications - based upon the appropriate requirements of Subsection H of 19.15.17.13 NMAC

☐ Re-vegetation Plan - based upon the appropriate requirements of Subsection I of 19.15.17.13 NMAC

☐ Site Reclamation Plan - based upon the appropriate requirements of Subsection G of 19.15.17.13 NMAC

17.

**Siting Criteria (regarding on-site closure methods only):** 19.15.17.10 NMAC

**Instructions:** Each siting criteria requires a demonstration of compliance in the closure plan. Recommendations of acceptable source material are provided below. Requests regarding changes to certain siting criteria may require administrative approval from the appropriate district office or may be considered an exception which must be submitted to the Santa Fe Environmental Bureau office for consideration of approval. Justifications and/or demonstrations of equivalency are required. Please refer to 19.15.17.10 NMAC for guidance.

Ground water is less than 50 feet below the bottom of the buried waste.

- NM Office of the State Engineer - iWATERS database search; USGS; Data obtained from nearby wells

☐ Yes ☒ No  
☐ NA

Ground water is between 50 and 100 feet below the bottom of the buried waste

- NM Office of the State Engineer - iWATERS database search; USGS; Data obtained from nearby wells

☐ Yes ☒ No  
☐ NA

Ground water is more than 100 feet below the bottom of the buried waste.

- NM Office of the State Engineer - iWATERS database search; USGS; Data obtained from nearby wells

☒ Yes ☐ No  
☐ NA

Within 300 feet of a continuously flowing watercourse, or 200 feet of any other significant watercourse or lakebed, sinkhole, or playa lake (measured from the ordinary high-water mark).

- Topographic map; Visual inspection (certification) of the proposed site

☐ Yes ☒ No

Within 300 feet from a permanent residence, school, hospital, institution, or church in existence at the time of initial application.

- Visual inspection (certification) of the proposed site; Aerial photo; Satellite image

☐ Yes ☒ No

Within 500 horizontal feet of a private, domestic fresh water well or spring that less than five households use for domestic or stock watering purposes, or within 1000 horizontal feet of any other fresh water well or spring, in existence at the time of initial application.

- NM Office of the State Engineer - iWATERS database; Visual inspection (certification) of the proposed site

☐ Yes ☒ No

Within incorporated municipal boundaries or within a defined municipal fresh water well field covered under a municipal ordinance adopted pursuant to NMSA 1978, Section 3-27-3, as amended.

- Written confirmation or verification from the municipality; Written approval obtained from the municipality

☐ Yes ☒ No

Within 500 feet of a wetland.

- US Fish and Wildlife Wetland Identification map; Topographic map; Visual inspection (certification) of the proposed site

☐ Yes ☒ No

Within the area overlying a subsurface mine.

- Written confirmation or verification or map from the NM EMNRD-Mining and Mineral Division

☐ Yes ☒ No

Within an unstable area.

- Engineering measures incorporated into the design; NM Bureau of Geology & Mineral Resources; USGS; NM Geological Society; Topographic map

☐ Yes ☒ No

Within a 100-year floodplain.

- FEMA map

☐ Yes ☒ No

18.

**On-Site Closure Plan Checklist:** (19.15.17.13 NMAC) **Instructions:** Each of the following items must be attached to the closure plan. Please indicate, by a check mark in the box, that the documents are attached.

☒ Siting Criteria Compliance Demonstrations - based upon the appropriate requirements of 19.15.17.10 NMAC

☒ Proof of Surface Owner Notice - based upon the appropriate requirements of Subsection F of 19.15.17.13 NMAC

☐ Construction/Design Plan of Burial Trench (if applicable) based upon the appropriate requirements of 19.15.17.11 NMAC

☒ Construction/Design Plan of Temporary Pit (for in-place burial of a drying pad) - based upon the appropriate requirements of 19.15.17.11 NMAC

☒ Protocols and Procedures - based upon the appropriate requirements of 19.15.17.13 NMAC

☒ Confirmation Sampling Plan (if applicable) - based upon the appropriate requirements of Subsection F of 19.15.17.13 NMAC

☒ Waste Material Sampling Plan - based upon the appropriate requirements of Subsection F of 19.15.17.13 NMAC

☒ Disposal Facility Name and Permit Number (for liquids, drilling fluids and drill cuttings or in case on-site closure standards cannot be achieved)

☒ Soil Cover Design - based upon the appropriate requirements of Subsection H of 19.15.17.13 NMAC

☒ Re-vegetation Plan - based upon the appropriate requirements of Subsection I of 19.15.17.13 NMAC

☒ Site Reclamation Plan - based upon the appropriate requirements of Subsection G of 19.15.17.13 NMAC

19  
**Operator Application Certification:**  
I hereby certify that the information submitted with this application is true, accurate and complete to the best of my knowledge and belief.

Name (Print): Malia Villers Title: Permitting Tech

Signature: Malia Villers Date: 6/29/11

e-mail address: malia\_villers@xtoenergy.com Telephone: (505) 333-3100

20.  
**OCD Approval:** ☒ Permit Application (including closure plan) ☒ Closure Plan (only) ☐ OCD Conditions (see attachment)

OCD Representative Signature: Janet D. Kelly Janet D. Kelly 5/11/2012  
Approval Date: 7/5/2011

Title: Compliance Officer OCD Permit Number: \_\_\_\_\_

21.  
**Closure Report (required within 60 days of closure completion):** Subsection K of 19.15 17.13 NMAC  
*Instructions: Operators are required to obtain an approved closure plan prior to implementing any closure activities and submitting the closure report. The closure report is required to be submitted to the division within 60 days of the completion of the closure activities. Please do not complete this section of the form until an approved closure plan has been obtained and the closure activities have been completed.*

☒ Closure Completion Date: 3/9/12

22.  
**Closure Method:**  
☐ Waste Excavation and Removal ☒ On-Site Closure Method ☐ Alternative Closure Method ☐ Waste Removal (Closed-loop systems only)  
☐ If different from approved plan, please explain.

23.  
**Closure Report Regarding Waste Removal Closure For Closed-loop Systems That Utilize Above Ground Steel Tanks or Haul-off Bins Only:**  
*Instructions: Please indentify the facility or facilities for where the liquids, drilling fluids and drill cuttings were disposed. Use attachment if more than two facilities were utilized.*

Disposal Facility Name: \_\_\_\_\_ Disposal Facility Permit Number: \_\_\_\_\_

Disposal Facility Name: \_\_\_\_\_ Disposal Facility Permit Number: \_\_\_\_\_

Were the closed-loop system operations and associated activities performed on or in areas that *will not* be used for future service and operations?  
☐ Yes (If yes, please demonstrate compliance to the items below) ☐ No

*Required for impacted areas which will not be used for future service and operations:*  
☐ Site Reclamation (Photo Documentation)  
☐ Soil Backfilling and Cover Installation  
☐ Re-vegetation Application Rates and Seeding Technique

24.  
**Closure Report Attachment Checklist:** *Instructions: Each of the following items must be attached to the closure report. Please indicate, by a check mark in the box, that the documents are attached.*

☒ Proof of Closure Notice (surface owner and division)  
☐ Proof of Deed Notice (required for on-site closure)  
☒ Plot Plan (for on-site closures and temporary pits)  
☐ Confirmation Sampling Analytical Results (if applicable)  
☒ Waste Material Sampling Analytical Results (required for on-site closure)  
☒ Disposal Facility Name and Permit Number  
☒ Soil Backfilling and Cover Installation  
☒ Re-vegetation Application Rates and Seeding Technique  
☒ Site Reclamation (Photo Documentation)

On-site Closure Location: Latitude 36.39217 Longitude 107.92717 NAD: ☐ 1927 ☒ 1983

25.  
**Operator Closure Certification:**  
I hereby certify that the information and attachments submitted with this closure report is true, accurate and complete to the best of my knowledge and belief. I also certify that the closure complies with all applicable closure requirements and conditions specified in the approved closure plan.

Name (Print): Logan Hixon Title: EH&S Technician

Signature: Logan Hix Date: 5/8/12

e-mail address: Logan.Hixon@XToenergy.com Telephone: (505) 333-3683

District I  
1625 N French Dr., Hobbs, NM 88240  
District II  
1301 W. Grand Avenue, Artesia, NM 88210  
District III  
1000 Rio Brazos Road, Aztec, NM 87410  
District IV  
1220 S. St. Francis Dr., Santa Fe, NM 87505

State of New Mexico  
Energy Minerals and Natural Resources

Oil Conservation Division  
1220 South St. Francis Dr.  
Santa Fe, NM 87505

Form C-141  
Revised October 10, 2003

Submit 2 Copies to appropriate  
District Office in accordance  
with Rule 116 on back  
side of form

**Release Notification and Corrective Action**

**OPERATOR**

☐ Initial Report ☒ Final Report

Name of Company: XTO Energy, Inc.	Contact: Logan Hixon
Address: 382 Road 3100, Aztec, New Mexico 87410	Telephone No.: (505) 333-3683
Facility Name: ML King #21H (30-045-35301)	Facility Type: Gas Well (Fruitland Coal)

Surface Owner: Federal	Mineral Owner:	Lease No.: NMNM-0468014
------------------------	----------------	-------------------------

**LOCATION OF RELEASE**

Unit Letter D	Section 20	Township 25N	Range 10	Feet from the 550	North/South Line FNL	Feet from the 410	East/West Line FWL	County San Juan
------------------	---------------	-----------------	-------------	----------------------	-------------------------	----------------------	-----------------------	--------------------

Latitude: 36.39225 Longitude: -107.92739

**NATURE OF RELEASE**

Type of Release: None	Volume of Release: NA	Volume Recovered: NA
Source of Release: None	Date and Hour of Occurrence: NA	Date and Hour of Discovery: NA
Was Immediate Notice Given? <input type="checkbox"/> Yes <input type="checkbox"/> No <input checked="" type="checkbox"/> Not Required	If YES, To Whom?	
By Whom?	Date and Hour	
Was a Watercourse Reached? <input type="checkbox"/> Yes <input checked="" type="checkbox"/> No	If YES, Volume Impacting the Watercourse.	

If a Watercourse was Impacted, Describe Fully.\*

Describe Cause of Problem and Remedial Action Taken.\*

The drill pit at the ML King #21H was closed on March 9, 2012. A composite sample was collected from the pit pre-stabilization on February 23, 2012, and returned results below the 0.2 ppm benzene standard, the 500 ppm DRO/GRO standard, the 50 ppm total BTEX standard, and equal to the 500 ppm total chloride standard and the 2,500 ppm TPH standard. The contents of the drill pit were stabilized and buried in place. Applicable analytical results are included with this report.

Describe Area Affected and Cleanup Action Taken.\*

No release has occurred at this location

I hereby certify that the information given above is true and complete to the best of my knowledge and understand that pursuant to NMOCD rules and regulations all operators are required to report and/or file certain release notifications and perform corrective actions for releases which may endanger public health or the environment. The acceptance of a C-141 report by the NMOCD marked as "Final Report" does not relieve the operator of liability should their operations have failed to adequately investigate and remediate contamination that pose a threat to ground water, surface water, human health or the environment. In addition, NMOCD acceptance of a C-141 report does not relieve the operator of responsibility for compliance with any other federal, state, or local laws and/or regulations.

**OIL CONSERVATION DIVISION**

Signature: <i>Logan Hixon</i>	Approved by District Supervisor:	
Printed Name: Logan Hixon		
Title: EH&S Technician	Approval Date:	Expiration Date:
E-mail Address: Logan_Hixon@xtoenergy.com	Conditions of Approval:	Attached <input type="checkbox"/>
Date: <i>5/8/12</i> Phone: 505-333-3683		

\* Attach Additional Sheets If Necessary

# **XTO Energy Inc. San Juan Basin Closure Report**

**Lease Name: ML King #21H**

**API No.: 30-045-35301**

**Description: Unit D, Section 20, Township 25N, Range 10W, San Juan County, NM**

In accordance with Rule 19.15.17.13 NMAC the following information describes the closure of the temporary pit referenced above. All proper documentation regarding closure activities is being included with the C-144.

- Proof of Closure Notice
  - Proof of Deed Notice (Not Required)
  - Plot Plan
  - C-105
  - Sampling Results
  - Details on Soil Backfilling and Cover Installation
  - Re-vegetation Application Rates and Seeding Technique
  - Site Reclamation Photos (Including Steel Marker)
1. All free standing liquids will be removed at the start of the pit closure process from the pit and disposed of in a division-approved facility or recycled, reused, or reclaimed in a manner that the Aztec Division office approves.  
**Fluids were pulled from the reserve pit on January 4, 2012 through February 23, 2012 and disposed of at Basin Disposal, NM-01-005.**
  2. The preferred method of closure for all temporary pits will be on-site, in-place burial, assuming that all criteria listed in Subsection (B) of 19.15.17.13 are met.  
**On-site, in-place burial plan for this location was approved by the Aztec Division office on July 5, 2011.**
  3. The surface owner shall be notified of XTO proposed closure plan using a means that provides proof of notice, i.e., Certified Mail, return receipt requested.  
**The surface owner was notified of on-site burial by email, June 29, 2011 (attached), and by email on February 28, 2012 (attached). Email notification was authorized to government agencies by Brandon Powell, NMOCD Aztec Office.**
  4. Within 6 months of Rig Off status occurring, XTO will ensure that temporary pits are closed, re-contoured, and reseeded.  
**Rig moved off location December 24, 2011. Pit closed March 9, 2011.**
  5. Notice of Closure will be given to the Aztec Division office between 72 hours and one week of closure via email, or verbally. The notification of closure will include the following:
    - i. Operator's Name
    - ii. Well Name and API Number
    - iii. Location by Unit Letter, Section, Township, Range**Notification was sent to the Aztec Office of the OCD on February 28, 2011 (attached), Closure activities began on March 5, 2012.**
  6. Pit contents shall be mixed with non-waste containing, earthen material in order to achieve appropriate solidification. The solidification process will be accomplished using a combination of natural drying and mechanically mixing. Pit contents will be mixed with non-waste, earthen material to a consistency that is deemed as safe and stable. The mixing ratio shall not exceed 3 parts clean soil to 1 part pit contents.  
**Pit contents were mixed with non-waste containing, earthen material in order to achieve**

**appropriate solidification. The solidification process was accomplished using a combination of natural drying and mechanically mixing using a dozer and track-hoe. Pit contents were mixed with non-waste, earthen material to a consistency that was deemed safe and stable. The mixing ratio did not exceed 3 parts clean soil to 1 part pit contents.**

7. Liner of temporary pit shall be removed above "mud level" after stabilization. Removal of liner will consist of manually or mechanically cutting liner at mud level and removing all remaining liner. Care will be taken to remove "ALL" of the liner i.e., edges of liner entrenched or buried. All excessive liner will be disposed of at a licensed disposal facility.  
**Liner of temporary pit was removed above "mud level" after stabilization. Removal of the liner consisted of manually cutting liner at mud level and removing all remaining liner. Care was taken to remove "ALL" of the liner i.e., edges of liner entrenched or buried. All excessive liner was disposed of at a licensed disposal facility, (San Juan County Landfill).**
8. A five point composite sample will be taken using sampling tools and all samples tested per Subsection B of 19.15.17.13(B)(1)(b). In the event that the criteria are not met, all contents will be handled per Subparagraph (a) of Paragraph (1) of Subsection B of 19.15.17.13 i.e. dig and haul. Disposal facilities to be utilized should this method be required will be Envirotech, Permit No. NM01-0011 or IEI, Permit No. NM01-0010B

**A five point composite sample was taken of the pit using sampling tools and all samples tested per Subsection B of 19.15.17.13(B)(1)(b). (Sample results attached).**

Components	Test Method	Limit (mg/Kg)	Results (mg/Kg)
Benzene	EPA SW-846 8021B or 8260B	0.2	< 0.0040
BTEX	EPA SW-846 8021B or 8260B	50	<0.168
TPH	EPA SW-846 418.1	2500	526
GRO/DRO	EPA SW-846 8015M	500	310
Chlorides	EPA 300.1	500 or background	500

9. Upon completion of solidification and testing, the pit area will be backfilled with compacted, non-waste containing earthen material. A minimum of four feet of cover shall be achieved and the cover shall include one foot of suitable material to establish vegetation at the site, or the background thickness of topsoil, whichever is greater.  
**Upon completion of solidification and testing, the pit area was backfilled with compacted, non-waste containing, earthen material. A minimum of four feet of cover was achieved and the cover included one foot of background topsoil suitable for establishing vegetation at the site or natural levels, whichever was greater. Backfill and cover were placed to match existing grade.**
10. Re-contouring of the location will match fit, shape, line, form and texture of the surrounding area. Re-shaping will include drainage control, ponding prevention, and erosion prevention. Natural drainages will be unimpeded and water bars and/or silt traps will be placed in areas where needed to prevent erosion on a large scale. Final re-contour shall have a uniform appearance with a smooth surface, fitting the natural landscape.  
**Re-contouring of location matches fit, shape, line, form and texture of the surrounding area. Re-shaping of the location included drainage control, ponding prevention, and erosion prevention. Natural drainages were unimpeded and water bars and/or silt traps were placed in areas where needed to prevent erosion on a large scale. Final re-contour has a uniform appearance with smooth surface, fitting the natural landscape.**
11. Notification will be sent to OCD when the reclaimed area is seeded.  
**A C-103 is attached to this report. The site has been re-seeded using the BLM -10 seed mixture on April 30, 2012.**
12. XTO shall seed the disturbed areas the first growing season after the pit is closed. Seeding will be accomplished via drilling on the contour whenever practical or by other division-approved methods. BLM of Forest Service stipulated seed mixes will be used on Federal Lands. Vegetative cover will equal 70% of the native perennial vegetative cover (un-impacted) consisting of at least three native plant species, including at least one grass, but not including noxious weeds, and maintain that cover



through two successive growing seasons. Repeat seeding or planting will be continued until successful vegetative growth occurs.

**Notification via C-103 will be sent to OCD when the reclaimed area successfully achieves re-vegetation for two successive growing seasons.**

13. The temporary pit will be located with a steel marker, no less than four inches in diameter, cemented in a hole three feet deep in the center of the on-site burial upon the abandonment of all the wells on the pad. The marker will be flush with the ground to allow access of the active well pad and for safety concerns. The marker will include a threaded collar to be used for future abandonment. The top of the marker will contain a welded steel 12" square plate that indicates the onsite burial of the temporary pit. The plate will be easily removable and a four foot riser will be threaded into the top of the collar marker and welded around the base with the operator's information at the time all wells on the pad are abandoned. The operator's information will include the following: Operator's Name, Lease Name, Well Name and Number, Unit Number, Section, Township, Range and an indicator that the marker is an on-site burial location.

**The temporary pit was located with a steel marker cemented in a hole three feet deep in the center of the onsite burial. The marker includes the operator's information. The marker was set in a way to not impede reclamation activities. The operator's information includes the following: XTO Energy Inc., ML King #21H, Unit D, Sec. 20, T25N, R10W, San Juan Co "In Place Burial".**

14. XTO shall file a deed notice identifying the exact location of the on-site burial with the county clerk in the county where the on-site burial occurs.

**Not required on state, federal, or tribal land according to FAQ dated October 30, 2008 and posted on the OCD website.**

Submit To Appropriate District Office Two Copies District I 1625 N. French Dr., Hobbs, NM 88240 District II 1301 W. Grand Avenue, Artesia, NM 88210 District III 1000 Rio Brazos Rd., Aztec, NM 87410 District IV 1220 S. St. Francis Dr., Santa Fe, NM 87505	<b>State of New Mexico</b> <b>Energy, Minerals and Natural Resources</b>  <b>Oil Conservation Division</b> <b>1220 South St. Francis Dr.</b> <b>Santa Fe, NM 87505</b>	<b>Form C-105</b> July 17, 2008								
		1. WELL API NO. 30-045-35301								
		2. Type of Lease <input type="checkbox"/> STATE <input type="checkbox"/> FEE <input type="checkbox"/> FED/INDIAN								
		3. State Oil & Gas Lease No. <b>NMNM-0468014</b>								
<b>WELL COMPLETION OR RECOMPLETION REPORT AND LOG</b>										
4. Reason for filing:  <input type="checkbox"/> <b>COMPLETION REPORT</b> (Fill in boxes #1 through #31 for State and Fee wells only)  <input checked="" type="checkbox"/> <b>C-144 CLOSURE ATTACHMENT</b> (Fill in boxes #1 through #9, #15 Date Rig Released and #32 and/or #33; attach this and the plat to the C-144 closure report in accordance with 19.15 17.13.K NMAC)		5. Lease Name or Unit Agreement Name <b>ML King</b>								
7. Type of Completion: <input checked="" type="checkbox"/> NEW WELL <input type="checkbox"/> WORKOVER <input type="checkbox"/> DEEPENING <input type="checkbox"/> PLUGBACK <input type="checkbox"/> DIFFERENT RESERVOIR <input type="checkbox"/> OTHER		6. Well Number: <b>21H</b>								
8. Name of Operator <b>XTO Energy, Inc.</b>		9. OGRID <b>5380</b>								
10. Address of Operator <b>382 County Road 3100</b> <b>Aztec, New Mexico 87410</b> <b>505-333-3100</b>		11. Pool name or Wildcat								
12. Location	Unit Ltr	Section	Township	Range	Lot	Feet from the	N/S Line	Feet from the	E/W Line	County
Surface:										
BH:										
13. Date Spudded	14. Date T.D. Reached	15. Date Rig Released <b>12/24/2012</b>		16. Date Completed (Ready to Produce)			17. Elevations (DF and RKB, RT, GR, etc.)			
18. Total Measured Depth of Well		19. Plug Back Measured Depth		20. Was Directional Survey Made?			21. Type Electric and Other Logs Run			
22. Producing Interval(s), of this completion - Top, Bottom, Name										
<b>23. CASING RECORD (Report all strings set in well)</b>										
CASING SIZE		WEIGHT LB./FT.		DEPTH SET		HOLE SIZE		CEMENTING RECORD		AMOUNT PULLED
<b>24. LINER RECORD</b>						<b>25. TUBING RECORD</b>				
SIZE	TOP	BOTTOM	SACKS CEMENT	SCREEN		SIZE	DEPTH SET		PACKER SET	
26. Perforation record (interval, size, and number)						27. ACID, SHOT, FRACTURE, CEMENT, SQUEEZE, ETC.				
						DEPTH INTERVAL		AMOUNT AND KIND MATERIAL USED		
<b>28. PRODUCTION</b>										
Date First Production		Production Method ( <i>Flowing, gas lift, pumping - Size and type pump</i> )					Well Status ( <i>Prod. or Shut-in</i> )			
Date of Test	Hours Tested	Choke Size	Prod'n For Test Period	Oil - Bbl	Gas - MCF	Water - Bbl.	Gas - Oil Ratio			
Flow Tubing Press.	Casing Pressure	Calculated 24-Hour Rate	Oil - Bbl.	Gas - MCF	Water - Bbl.	Oil Gravity - API - ( <i>Corr.</i> )				
29. Disposition of Gas ( <i>Sold, used for fuel, vented, etc.</i> )							30. Test Witnessed By			
31. List Attachments										
32. If a temporary pit was used at the well, attach a plat with the location of the temporary pit. <b>attached</b>										
33. If an on-site burial was used at the well, report the exact location of the on-site burial: Latitude <b>36.39217</b> Longitude <b>-107.92717</b> NAD 1927 <b>1983</b>										
I hereby certify that the information shown on both sides of this form is true and complete to the best of my knowledge and belief Signature <u>Logan Hixon</u> Printed Name: <b>Logan Hixon</b> Title: <b>EH&amp;S Technician</b>										
E-mail Address <u>Logan.Hixon@xtoenergy.com</u>						Date: <u>5/8/12</u>				

DISTRICT I  
1625 N. French Dr., Hobbs, N.M. 88240

DISTRICT II  
1301 W. Grand Ave., Artesia, N.M. 88210

DISTRICT III  
1000 Rio Brazos Rd., Aztec, N.M. 87410

DISTRICT IV  
1220 South St. Francis Dr., Santa Fe, NM 87505

State of New Mexico  
Energy, Minerals & Natural Resources Department  
**OIL CONSERVATION DIVISION**  
1220 South St. Francis Dr  
Santa Fe, NM 87505

Form C-102  
Revised October 12, 2005

Submit to Appropriate District Office  
State Lease - 4 Copies  
Fee Lease - 3 Copies

☐ AMENDED REPORT

**WELL LOCATION AND ACREAGE DEDICATION PLAT**

<sup>1</sup> API Number		<sup>2</sup> Pool Code		<sup>3</sup> Pool Name	
<sup>4</sup> Property Code		<sup>5</sup> Property Name ML KING			<sup>6</sup> Well Number 21H
<sup>7</sup> OGRID No.		<sup>8</sup> Operator Name XTO ENERGY INC.			<sup>9</sup> Elevation 6523'

<sup>10</sup> Surface Location

UL or lot no.	Section	Township	Range	Lot Idn.	Feet from the	North/South line	Feet from the	East/West line	County
D	20	25-N	10-W		550	NORTH	410	WEST	SAN JUAN

<sup>11</sup> Bottom Hole Location If Different From Surface

UL or lot no.	Section	Township	Range	Lot Idn.	Feet from the	North/South line	Feet from the	East/West line	County
H	20	25-N	10-W		1930	NORTH	700	EAST	SAN JUAN

<sup>12</sup> Dedicated Acres	<sup>13</sup> Joint or Infill	<sup>14</sup> Consolidation Code	<sup>15</sup> Order No

NO ALLOWABLE WILL BE ASSIGNED TO THIS COMPLETION UNTIL ALL INTERESTS HAVE BEEN CONSOLIDATED OR A NON-STANDARD UNIT HAS BEEN APPROVED BY THE DIVISION

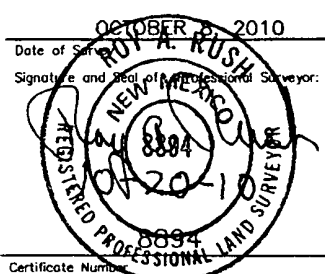
<p>FD. 2 1/2" BC. 1932 G.L.O.</p> <p>550'</p> <p>410'</p> <p>N 89°59'21" W 2641.08' (M)</p> <p>N 89°59'15" E 2631.35' (M)</p> <p>S 00°00'07" E 2639.48' (M)</p> <p><b>SURFACE:</b> LAT: 36.39225° N. (NAD 83) LONG: 107.92739° W. (NAD 83) LAT: 36°23'32.07" N. (NAD 27) LONG: 107°55'36.36" W. (NAD 27)</p> <p>20</p> <p>FD. 2 1/2" BC. 1932 G.L.O.</p>		<p>FD. 2 1/2" BC. 1932 G.L.O.</p> <p>1930'</p> <p>S 00°05'48" W 2632.79' (M)</p> <p>B.H.L. 700'</p> <p><b>BOTTOM HOLE:</b> LAT: 36.38846° N. (NAD 83) LONG: 107.91326° W. (NAD 83) LAT: 36°23'18.42" N. (NAD 27) LONG: 107°54'45.51" W. (NAD 27)</p> <p><b>PRELIMINARY B.H.L.</b> B.H.L. FOOTAGES ARE APPROXIMATE AND PROVIDED BY XTO ENERGY INC. CLIENT</p>	<p><b>17 OPERATOR CERTIFICATION</b></p> <p>I hereby certify that the information contained herein is true and complete to the best of my knowledge and belief, and that this organization either owns a working interest or unleased mineral interest in the land including the proposed bottom hole location or has a right to drill this well at this location pursuant to a contract with an owner of such a mineral or working interest, or to a voluntary pooling agreement or a compulsory pooling order heretofore entered by the division.</p> <p>Signature _____ Date _____</p> <p>Printed Name _____</p> <p><b>18 SURVEYOR CERTIFICATION</b></p> <p>I hereby certify that the well location shown on this plat was plotted from field notes of actual surveys made by me or under my supervision, and that the same is true and correct to the best of my knowledge and belief.</p> <p>Date of Survey <u>OCTOBER 8, 2010</u></p> <p>Signature and Seal of Professional Surveyor: </p> <p>Certificate Number _____</p>
--	--	--	--

XTO ENERGY INC.  
 ML KING No. 21H, 550 FNL 410 FWL  
 SECTION 20, T25N, R10W, N.M.P.M., SAN JUAN COUNTY, N.M.  
 GROUND ELEVATION: 6523' DATE: OCTOBER 8, 2010

NAD 83  
 LAT. = 36.39225° N  
 LONG. = 107.92739° W  
 NAD 27  
 LAT. = 36°23'32.07" N  
 LONG. = 107°55'36.36" W

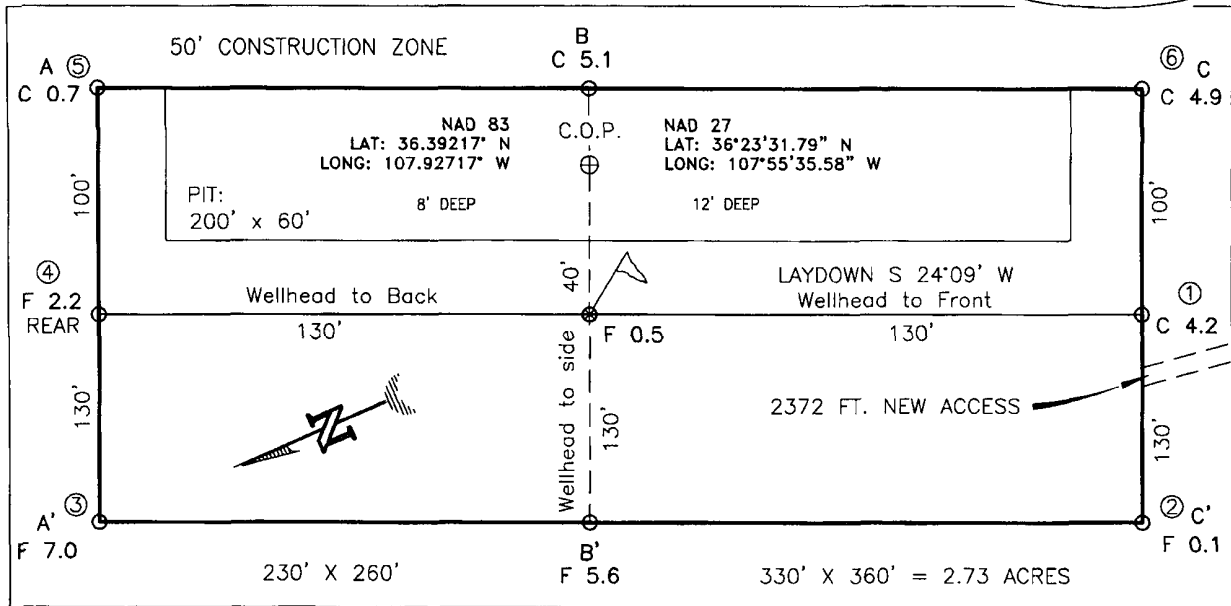

RESERVE PIT DIKE: TO BE 8' ABOVE DEEP SIDE (OVERFLOW - 3' WIDE AND 1' ABOVE SHALLOW SIDE).  
 BLOW PIT: OVERFLOW PIPE HALFWAY BETWEEN TOP AND BOTTOM AND TO EXTEND OVER PLASTIC LINER AND INTO BLOW PIT.

NOTE: DAGGETT ENTERPRISES, INC. IS NOT LIABLE FOR UNDERGROUND UTILITIES OR PIPELINES. NEW MEXICO ONE CALL TO BE NOTIFIED 48 HOURS PRIOR TO EXCAVATION OR CONSTRUCTION.

ELEV. A-A'	C/L
6530	
6520	
6510	
6500	

ELEV. B-B'	C/L
6530	
6520	
6510	
6500	

ELEV. C-C'	C/L
6530	
6520	
6510	
6500	

NOTE: CONTRACTOR SHOULD CALL ONE-CALL FOR LOCATION OF ANY MARKED OR UNMARKED BURIED PIPELINES OR CABLES ON WELL PAD AND OR ACCESS ROAD AT LEAST TWO (2) WORKING DAYS PRIOR TO CONSTRUCTION.

REVISION:	DATE:	BY:
NAME CHANGE	10/08/10	G.V.
Daggett Enterprises, Inc. Surveying and Oil Field Services P. O. Box 510 - Farmington, NM 87499 Phone (505) 326-1772 • Fax (505) 326-6019 NEW MEXICO L.S. No. 8894		
DRAWN BY: G.V.	CADFILE: CR466_CFB	DATE: 10/15/10
		

107.95000° W

107.93333° W

WGS84 107.91667° W

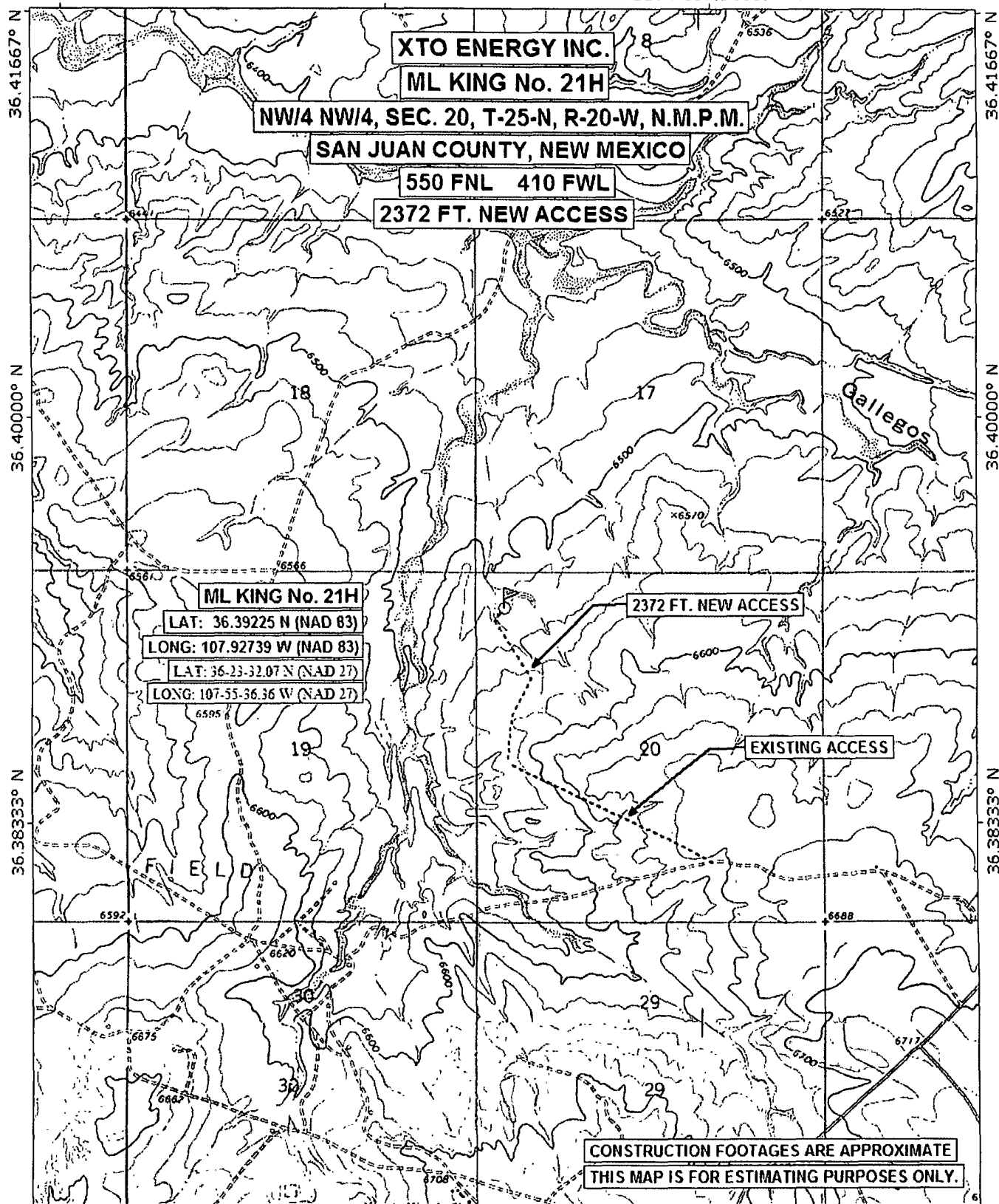

107.95000° W

107.93333° W

WGS84 107.91667° W

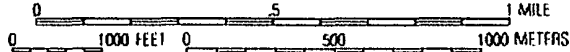
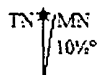



12065 Lebanon Rd.  
Mt. Juliet, TN 37122  
(615) 758-5858  
1-800-767-5859  
Fax (615) 758-5859

Tax I.D. 62-0814289

Est 1970

James McDaniel  
XTO Energy - San Juan Division  
382 County Road 3100  
Aztec, NM 87410

### Report Summary

Monday March 05, 2012

Report Number: L562336

Samples Received: 02/25/12

Client Project:

Description: ML King #21 H

The analytical results in this report are based upon information supplied by you, the client, and are for your exclusive use. If you have any questions regarding this data package, please do not hesitate to call.

Entire Report Reviewed By:

Daphne Richards , ESC Representative

### Laboratory Certification Numbers

A2LA - 1461-01, AIHA - 100789, AL - 40660, CA - 01157CA, CT - PH-0197,  
FL - E87487, GA - 923, IN - C-TN-01, KY - 90010, KYUST - 0016,  
NC - ENV375/DW21704/BIO041, ND - R-140, NJ - TN002, NJ NELAP - TN002,  
SC - 84004, TN - 2006, VA - 460132, WV - 233, AZ - 0612,  
MN - 047-999-395, NY - 11742, WI - 998093910, NV - TN000032011-1,  
TX - T104704245-11-3, OK - 9915, PA - 68-02979

Accreditation is only applicable to the test methods specified on each scope of accreditation held by ESC Lab Sciences.

Note: The use of the preparatory EPA Method 3511 is not approved or endorsed by the CA ELAP.

This report may not be reproduced, except in full, without written approval from ESC Lab Sciences. Where applicable, sampling conducted by ESC is performed per guidance provided in laboratory standard operating procedures: 060302, 060303, and 060304.



12065 Lebanon Rd.  
Mt. Juliet, TN 37122  
(615) 758-5858  
1-800-767-5859  
Fax (615) 758-5859

Tax I.D. 62-0814289

Est. 1970

# REPORT OF ANALYSIS

James McDaniel  
XTO Energy - San Juan Division  
382 County Road 3100  
Aztec, NM 87410

March 05, 2012

Date Received : February 25, 2012  
Description : ML King #21 H  
Sample ID : DRILL PIT  
Collected By : Joshua Kirchner  
Collection Date : 02/23/12 10:15

ESC Sample # : L562336-01

Site ID :

Project # :

Parameter	Dry Result	Det. Limit	Units	Method	Date	Dil.
Chloride	500	16.	mg/kg	9056	03/01/12	1
Total Solids	61.7	0.100	%	2540G	03/02/12	1
Benzene	BDL	0.0040	mg/kg	8021/8015	02/28/12	5
Toluene	BDL	0.040	mg/kg	8021/8015	02/28/12	5
Ethylbenzene	BDL	0.0040	mg/kg	8021/8015	02/28/12	5
Total Xylene	BDL	0.012	mg/kg	8021/8015	02/28/12	5
TPH (GC/FID) Low Fraction	BDL	0.81	mg/kg	GRO	02/28/12	5
Surrogate Recovery-%						
a,a,a-Trifluorotoluene (FID)	98.4		% Rec.	8021/8015	02/28/12	5
a,a,a-Trifluorotoluene (PID)	98.1		% Rec.	8021/8015	02/28/12	5
TPH (GC/FID) High Fraction	310	6.5	mg/kg	3546/DRO	03/02/12	1
Surrogate recovery(%)						
o-Terphenyl	121.		% Rec.	3546/DRO	03/02/12	1

Results listed are dry weight basis.

BDL - Below Detection Limit

Det. Limit - Practical Quantitation Limit (PQL)

Note:

This report shall not be reproduced, except in full, without the written approval from ESC.

The reported analytical results relate only to the sample submitted

Reported: 03/05/12 08:56 Printed: 03/05/12 09:09



YOUR LAB OF CHOICE

XTO Energy - San Juan Division  
James McDaniel  
382 County Road 3100

Aztec, NM 87410

Quality Assurance Report  
Level II

L562336

12065 Lebanon Rd.  
Mt. Juliet, TN 37122  
(615) 758-5858  
1-800-767-5859  
Fax (615) 758-5859

Tax I.D 62-0814289

Est. 1970

March 05, 2012

Analyte	Result	Laboratory Blank		Limit	Batch	Date Analyzed
		Units	% Rec			
Benzene	< .0005	mg/kg			WG580381	02/28/12 09:09
Ethylbenzene	< .0005	mg/kg			WG580381	02/28/12 09:09
Toluene	< .005	mg/kg			WG580381	02/28/12 09:09
TPH (GC/FID) Low Fraction	< .1	mg/kg			WG580381	02/28/12 09:09
Total Xylene	< .0015	mg/kg			WG580381	02/28/12 09:09
a,a,a-Trifluorotoluene(FID)		% Rec.	98.55	59-128	WG580381	02/28/12 09:09
a,a,a-Trifluorotoluene(PID)		% Rec.	98.72	54-144	WG580381	02/28/12 09:09
TPH (GC/FID) High Fraction	< 4	ppm			WG580335	03/02/12 00:15
o-Terphenyl		% Rec	87.44	50-150	WG580335	03/02/12 00:15
Total Solids	< .1	%			WG580856	03/02/12 09:43
Chloride	< 10	mg/kg			WG580815	03/01/12 12:01

Analyte	Units	Result	Duplicate Duplicate	RPD	Limit	Ref Samp	Batch
Total Solids	%	76.0	76.3	0.434	5	L562288-11	WG580856
Chloride	mg/kg	370	330.	10.6	20	L562335-01	WG580815
Chloride	mg/kg	60.0	61.0	2.49	20	L562587-04	WG580815

Analyte	Units	Laboratory Control Sample		% Rec	Limit	Batch
		Known Val	Result			
Benzene	mg/kg	05	0.0498	99.5	76-113	WG580381
Ethylbenzene	mg/kg	05	0.0487	97.4	78-115	WG580381
Toluene	mg/kg	.05	0.0535	107.	76-114	WG580381
Total Xylene	mg/kg	.15	0.139	93.0	81-118	WG580381
a,a,a-Trifluorotoluene(PID)				97.92	54-144	WG580381
TPH (GC/FID) Low Fraction	mg/kg	5.5	5.98	109.	67-135	WG580381
a,a,a-Trifluorotoluene(FID)				104.9	59-128	WG580381
TPH (GC/FID) High Fraction	ppm	60	43.4	72.4	50-150	WG580335
o-Terphenyl				79.88	50-150	WG580335
Total Solids	%	50	50.0	99.9	85-155	WG580856
Chloride	mg/kg	200	216.	108.	85-115	WG580815

Analyte	Units	Laboratory Control Sample Duplicate		Limit	RPD	Limit	Batch
		Result	Ref %Rec				
Benzene	mg/kg	0.0510	0.0498	102.	76-113	2.48	WG580381
Ethylbenzene	mg/kg	0.0498	0.0487	100.	78-115	2.28	WG580381
Toluene	mg/kg	0.0544	0.0535	109	76-114	1.76	WG580381
Total Xylene	mg/kg	0.142	0.139	95.0	81-118	1.84	WG580381
a,a,a-Trifluorotoluene(PID)				99.09	54-144		WG580381
TPH (GC/FID) Low Fraction	mg/kg	5.93	5.98	108	67-135	0.850	WG580381
a,a,a-Trifluorotoluene(FID)				104.5	59-128		WG580381

\* Performance of this Analyte is outside of established criteria

For additional information, please see Attachment A 'List of Analytes with QC Qualifiers.'





YOUR LAB OF CHOICE

XTO Energy - San Juan Division  
James McDaniel  
382 County Road 3100

Aztec, NM 87410

Quality Assurance Report  
Level II

L562336

12065 Lebanon Rd.  
Mt. Juliet, TN 37122  
(615) 758-5858  
1-800-767-5859  
Fax (615) 758-5859

Tax I.D. 62-0814289

Est. 1970

March 05, 2012

Analyte	Units	Laboratory Control Sample Duplicate			Limit	RPD	Limit	Batch
		Result	Ref	%Rec				
TPH (GC/FID) High Fraction	ppm	44.4	43.4	74.0	50-150	2.11	25	WG580335
o-Terphenyl				83.68	50-150			WG580335
Chloride	mg/kg	215.	216.	108.	85-115	0.464	20	WG580815

Analyte	Units	Matrix Spike				Limit	Ref Samp	Batch
		MS Res	Ref Res	TV	% Rec			
Benzene	mg/kg	0.187	0.00280	.05	73.8	32-137	L562337-01	WG580381
Ethylbenzene	mg/kg	0.136	0	.05	54.3	10-150	L562337-01	WG580381
Toluene	mg/kg	0.179	0	.05	71.7	20-142	L562337-01	WG580381
Total Xylene	mg/kg	0.390	0	15	52.0	16-141	L562337-01	WG580381
a,a,a-Trifluorotoluene(PID)					98.12	54-144		WG580381
TPH (GC/FID) Low Fraction	mg/kg	15.8	0	5.5	57.6	55-109	L562337-01	WG580381
a,a,a-Trifluorotoluene(FID)					99.95	59-128		WG580381
TPH (GC/FID) High Fraction	ppm	38.9	0	60	64.9	50-150	L562267-05	WG580335
o-Terphenyl					79.22	50-150		WG580335

Analyte	Units	MSD	Matrix Spike Duplicate		Limit	RPD	Limit	Ref Samp	Batch
			Ref	%Rec					
Benzene	mg/kg	0.191	0.187	75.2	32-137	1.90	39	L562337-01	WG580381
Ethylbenzene	mg/kg	0.143	0.136	57.2	10-150	5.31	44	L562337-01	WG580381
Toluene	mg/kg	0.181	0.179	72.2	20-142	0.710	42	L562337-01	WG580381
Total Xylene	mg/kg	0.409	0.390	54.5	16-141	4.74	46	L562337-01	WG580381
a,a,a-Trifluorotoluene(PID)				98.62	54-144				WG580381
TPH (GC/FID) Low Fraction	mg/kg	17.8	15.8	64.8	55-109	11.8	20	L562337-01	WG580381
a,a,a-Trifluorotoluene(FID)				101.3	59-128				WG580381
TPH (GC/FID) High Fraction	ppm	38.9	38.9	64.9	50-150	0.0220	25	L562267-05	WG580335
o-Terphenyl				80.16	50-150				WG580335

Batch number /Run number / Sample number cross reference

WG580381: R2052972: L562336-01  
WG580335: R2056613: L562336-01  
WG580856: R2056819: L562336-01  
WG580815: R2057712: L562336-01

\* \* Calculations are performed prior to rounding of reported values.  
\* Performance of this Analyte is outside of established criteria.  
For additional information, please see Attachment A 'List of Analytes with QC Qualifiers.'



**YOUR LAB OF CHOICE**

XTO Energy - San Juan Division  
James McDaniel  
382 County Road 3100

Aztec, NM 87410

Quality Assurance Report  
Level II

L562336

12065 Lebanon Rd.  
Mt. Juliet, TN 37122  
(615) 758-5858  
1-800-767-5859  
Fax (615) 758-5859

Tax I.D. 62-0814289

Est 1970

March 05, 2012

The data package includes a summary of the analytic results of the quality control samples required by the SW-846 or CWA methods. The quality control samples include a method blank, a laboratory control sample, and the matrix spike/matrix spike duplicate analysis. If a target parameter is outside the method limits, every sample that is effected is flagged with the appropriate qualifier in Appendix B of the analytic report.

Method Blank - an aliquot of reagent water carried through the entire analytic process. The method blank results indicate if any possible contamination exposure during the sample handling, digestion or extraction process, and analysis. Concentrations of target analytes above the reporting limit in the method blank are qualified with the "B" qualifier.

Laboratory Control Sample - is a sample of known concentration that is carried through the digestion/extraction and analysis process. The percent recovery, expressed as a percentage of the theoretical concentration, has statistical control limits indicating that the analytic process is "in control". If a target analyte is outside the control limits for the laboratory control sample or any other control sample, the parameter is flagged with a "J4" qualifier for all effected samples.

Matrix Spike and Matrix Spike Duplicate - is two aliquots of an environmental sample that is spiked with known concentrations of target analytes. The percent recovery of the target analytes also has statistical control limits. If any recoveries that are outside the method control limits, the sample that was selected for matrix spike/matrix spike duplicate analysis is flagged with either a "J5" or a "J6". The relative percent difference (%RPD) between the matrix spike and the matrix spike duplicate recoveries is all calculated. If the RPD is above the method limit, the effected samples are flagged with a "J3" qualifier.





EPA METHOD 418.1  
TOTAL PETROLEUM HYDROCARBONS

Client:	XTO	Project #:	98031-0528
Sample ID:	Drill Pit	Date Reported:	02-24-12
Laboratory Number:	61202	Date Sampled:	02-23-12
Chain of Custody No:	13431	Date Received:	02-23-12
Sample Matrix:	Soil	Date Extracted:	02-23-12
Preservative:	Cool	Date Analyzed:	02-23-12
Condition:	Intact	Analysis Needed:	TPH-418.1

Parameter	Concentration (mg/kg)	Det. Limit (mg/kg)
Total Petroleum Hydrocarbons	526	6.4

ND = Parameter not detected at the stated detection limit.

References: Method 418.1, Petroleum Hydrocarbons, Total Recoverable, Chemical Analysis of Water and Waste, USEPA Storet No. 4551, 1978.

Comments: ML King #21H

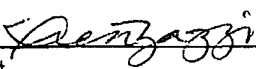
  
\_\_\_\_\_  
Analyst

  
\_\_\_\_\_  
Review



EPA METHOD 418.1  
TOTAL PETROLEUM HYDROCARBONS  
QUALITY ASSURANCE REPORT

Client:	QA/QC	Project #:	N/A
Sample ID:	QA/QC	Date Reported:	02-24-12
Laboratory Number:	02-23-TPH.QA/QC 61201	Date Sampled:	N/A
Sample Matrix:	Freon-113	Date Analyzed:	02-23-12
Preservative:	N/A	Date Extracted:	02-23-12
Condition:	N/A	Analysis Needed:	TPH

Calibration	I-Cal Date	C-Cal Date	I-Cal RF	C-Cal RF	% Difference	Accept Range
	01-17-12	02-23-12	1,610	1,720	6.8%	+/- 10%

Blank Conc. (mg/Kg)	Concentration	Detection Limit
TPH	ND	6.4

Duplicate Conc. (mg/Kg)	Sample	Duplicate	% Difference	Accept Range
TPH	77.0	96.3	25.1%	+/- 30%

Spike Conc. (mg/Kg)	Sample	Spike Added	Spike Result	% Recovery	Accept Range
TPH	77.0	2,000	1,730	83.3%	80 - 120%

ND = Parameter not detected at the stated detection limit.

References: Method 418.1, Petroleum Hydrocarbons, Total Recoverable, Chemical Analysis of Water and Waste, USEPA Storet No. 4551, 1978.

Comments: QA/QC for Samples 61201-61203, 61205.

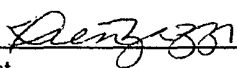
  
\_\_\_\_\_  
Analyst

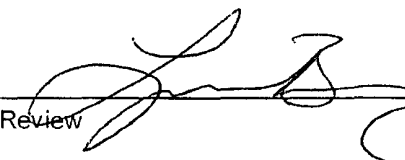
  
\_\_\_\_\_  
Review

13431.

san juan reproduction 578-129



Malia Villers/FAR/CTOC

06/29/2011 09:19 AM

To Mark Kelly

cc

bcc

Subject ML King #21H

RE: ML King #21H  
Sec. 20 (D), T25N-R10W, San Juan County

Dear Mr. Kelly,

This submittal is pursuant to Rule 19.15.17.13 requiring operators to notify surface owners of on site burial of temporary pits. XTO Energy Inc. (XTO) is hereby providing written documentation of our intention to close the temporary pit associated with the aforementioned location by means of in place burial.

Should you have any questions or require additional information please feel free to contact me at your earliest convenience (505) 333-3100.

Malia Villers  
Permitting Tech.  
XTO Energy a subsidiary of ExxonMobil  
Office: 505-333-3698  
Cell: 505-787-7700  
Fax: 505-333-3284  
malia\_villers@xtoenergy.com



Logan Hixon /FAR/CTOC

02/28/2012 11:34 AM

To mark\_kelly@blm.gov

cc

bcc

Subject Drill Pit Closure Notifications

Mark,

Please accept this email as the required notification for temporary pit closure activities at the following well sites:

Breach C #244G (API #30-039-30652) located in Unit D, Section 14, Township 26N, Range 6W, Rio Arriba County, New Mexico

ML King #21H (API # 30-045-35301) located in Unit D, Section 20, Township 25N, Range 10W, San Juan County, New Mexico

Closure activities are scheduled to begin next week . Thank you for your time in regards to this matter .

Thank You!

Logan Hixon

Environmental Technician

XTO Energy Inc. An ExxonMobil Subsidiary

Western Division

382 CR 3100

Aztec NM 87410

Office (505)333- 3683

Cell (505) 386-8018

Logan\_Hixon@xtoenergy.com





Logan Hixon /FAR/CTOC

02/28/2012 11:37 AM

To brandon.powell@state.nm.us

cc

bcc Brent Beaty/FAR/CTOC@CTOC, James

McDaniel/FAR/CTOC@CTOC

Subject Drill Pit Closure Notification

Brandon,

Please accept this email as the required notification for temporary pit closure activities at the following well sites:

Breech C #244G (API #30-039-30652) located in Unit D, Section 14, Township 26N, Range 6W, Rio Arriba County, New Mexico

ML King #21H (API # 30-045-35301) located in Unit D, Section 20, Township 25N, Range 10W, San Juan County, New Mexico

Closure activities are scheduled to begin next week. Thank you for your time in regards to this matter.

Thank You!

Logan Hixon

Environmental Technician

XTO Energy Inc. An ExxonMobil Subsidiary

Western Division

382 CR 3100

Aztec NM 87410

Office (505)333- 3683

Cell (505) 386-8018

Logan\_Hixon@xtoenergy.com

# XTO SUPERVISOR'S TEMPORARY PIT INSPECTION FORM

Well Name: ML KINE 21H

Legals: Sec: 20

Township: 25N

Range: 10W

API No.: 3004535301

Rig Name #1: AWS 580

Dates: From: 12/12/11 To: 12/24/11

Rig Name #2: From: \_\_\_\_\_ To: \_\_\_\_\_

XTO Inspector's Name	Inspection Date	Inspection Time	*Any liner breaches (Y/N)	**Any fluids seeps spills (Y/N)	HC's on top of temp. pit (Y/N)	T.Pit free of misc. S.Waste/Debris(Y/N)	Dischrg. Line Integrity (Y/N)	Fence Integrity (Y/N)	Any Dead (Y/N) Wildlife/Stock	Freshboard Est. (ft)
MAN	12/12/11	0600	N	N	N	Y	N/A	Y	N	14'
MAN	12/13	1400	N	N	N	Y	N/A	Y	N	11'
MAN	12/14	1100	N	N	N	Y	N/A	Y	N	10'
MAN	12/15	0900	N	N	N	Y	N/A	Y	N	10'
MAN	12/16	1300	N	N	N	Y	N/A	Y	N	9'
MAN	12/17	1600	N	N	N	Y	N/A	Y	N	9'
MAN	12/18	1000	N	N	N	Y	N/A	Y	N	10'
MAN	12/19	1100	N	N	N	Y	N/A	Y	N	8'
MAN	12/20	1800	N	N	N	Y	N/A	Y	N	7'
MAN	12/21	0900	N	N	N	Y	N/A	Y	N	7'
MAN	12/22	1200	N	N	N	Y	N/A	Y	N	8'
MAN	12/23	1500	N	N	N	Y	N/A	Y	N	8'
MAN	12/24	1600	N	N	N	Y	N/A	Y	N	6'

Notes:

\* Provide Detailed Description:

Small tear on the apron.

\*\* Provide Detailed Description and Location of any associated fluid seeps/discharges outside pit:

Misc:

# TEMPORARY PIT INSPECTION FORM

**Well Name:** ML King 21-H

**API No.:** 30-045-35301

**Legals:** **Sec:** 20-D

**Township:** 25 N

**Range:** 10 W

**Lat:** 36°23'32.07" N **Long:** 107°55' 36.36" W

Inspector's	Inspection	Any visible liner	Any fluid seeps/	HC's on top of	Temp. pit free of misc	Discharge line	Fence	Any dead	Freeboard
Name	Date	breeches (Y/N)	spills (Y/N)	temp. pit (Y/N)	solid waste/ debris (Y/N)	integrity (Y/N)	integrity (Y/N)	wildlife/stock (Y/N)	Est. (ft)
Brent Beaty	12/14/2011	N	N	N	Y	NA	Y	N	7
Brent Beaty	12/22/2011	N	N	N	Y	NA	Y	N	7
Luke McCollum	12/28/2011	N	N	N	Y	NA	Y	N	7
Luke McCollum	1/5/2012	N	N	N	Y	NA	Y	N	7
Luke McCollum	1/10/2012	N	N	N	Y	NA	Y	N	7
Luke McCollum	1/17/2012	N	N	N	Y	NA	Y	N	7
Luke McCollum	1/27/2012	N	N	N	Y	NA	Y	N	10
Luke McCollum	1/31/2012	N	N	N	Y	NA	Y	N	10
Luke McCollum	2/6/2012	N	N	N	Y	NA	Y	N	10
Luke McCollum	2/13/2012	N	N	N	Y	NA	Y	N	10
Luke McCollum	2/21/2012	N	N	N	Y	NA	Y	N	10
Luke McCollum	2/27/2012	N	N	N	Y	NA	Y	N	11
Luke McCollum	3/5/2012	Pit closure in progress							
Luke McCollum	3/12/2012	Pit closed							

**Notes:**

Provide Detailed Description:

**Misc:**

Submit 1 Copy To Appropriate District  
Office  
District I  
1625 N. French Dr., Hobbs, NM 88240  
District II  
1301 W. Grand Ave., Artesia, NM 88210  
District III  
1000 Rio Brazos Rd., Aztec, NM 87410  
District IV  
1220 S. St. Francis Dr., Santa Fe, NM  
87505

State of New Mexico  
Energy, Minerals and Natural Resources

Form C-103  
October 13, 2009

OIL CONSERVATION DIVISION  
1220 South St. Francis Dr.  
Santa Fe, NM 87505

WELL API NO.

**30-045-35301**

5. Indicate Type of Lease

STATE ☐ FEE ☐

6. State Oil & Gas Lease No.

**NMNM-0468014**

7. Lease Name or Unit Agreement Name

**ML King**

8. Well Number **22H**

9. OGRID Number **5380**

10. Pool name or Wildcat

SUNDRY NOTICES AND REPORTS ON WELLS

(DO NOT USE THIS FORM FOR PROPOSALS TO DRILL OR TO DEEPEN OR PLUG BACK TO A DIFFERENT RESERVOIR. USE "APPLICATION FOR PERMIT" (FORM C-101) FOR SUCH PROPOSALS.)

1. Type of Well: Oil Well ☐ Gas Well ☒ Other

2. Name of Operator **XTO Energy, Inc.**

3. Address of Operator

**382 County Road 3100, Aztec, New Mexico 87410**

4. Well Location

Unit Letter **D** : **550** feet from the **North** line and **410** feet from the **West** line  
Section **20** Township **25N** Range **10W** NMPM **San Juan** County

11. Elevation (Show whether DR, RKB, RT, GR, etc.)

**6523 feet**

12. Check Appropriate Box to Indicate Nature of Notice, Report or Other Data

NOTICE OF INTENTION TO:

PERFORM REMEDIAL WORK ☐ PLUG AND ABANDON ☐  
TEMPORARILY ABANDON ☐ CHANGE PLANS ☐  
PULL OR ALTER CASING ☐ MULTIPLE COMPL ☐  
DOWNHOLE COMMINGLE ☐

OTHER: ☐

SUBSEQUENT REPORT OF:

REMEDIAL WORK ☐ ALTERING CASING ☐  
COMMENCE DRILLING OPNS. ☐ P AND A ☐  
CASING/CEMENT JOB ☐

OTHER: **Reseed Drill Pit Area** ☒

13. Describe proposed or completed operations. (Clearly state all pertinent details, and give pertinent dates, including estimated date of starting any proposed work). SEE RULE 19.15.7.14 NMAC. For Multiple Completions: Attach wellbore diagram of proposed completion or recompletion.

The reclaimed area was reseeded using the BLM -10 Seed Mix on April 30, 2012

Spud Date:

**12/13/2011**

Rig Release Date:

**12/24/2011**

I hereby certify that the information above is true and complete to the best of my knowledge and belief.

SIGNATURE

*Logan Hixon*

TITLE

**EH&S Technician**

DATE

**5/18/12**

Type or print name **Logan Hixon** E-mail address: **Logan.Hixon@xtoenergy.com** PHONE: **505-333-3683**

**For State Use Only**

APPROVED BY:

TITLE

DATE

Conditions of Approval (if any):

XTO Energy, Inc.  
ML King #22H  
Section 20, Township 25N, Range 10W  
Closure Date: 3-20-12

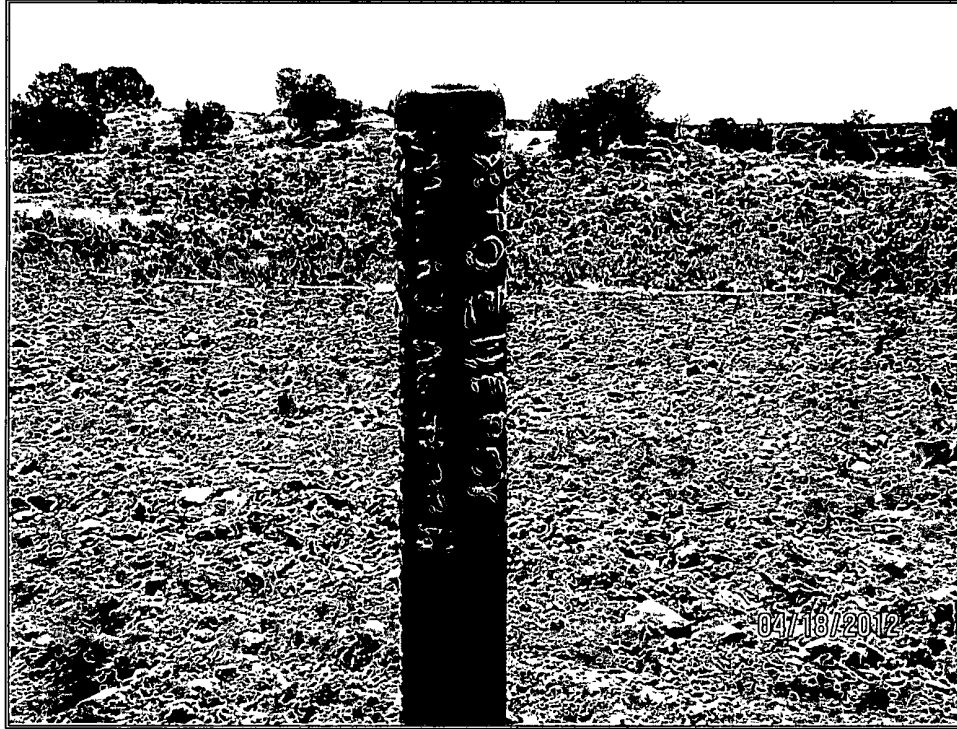

Photo 1: ML King #22H after Reclamation (View 1)

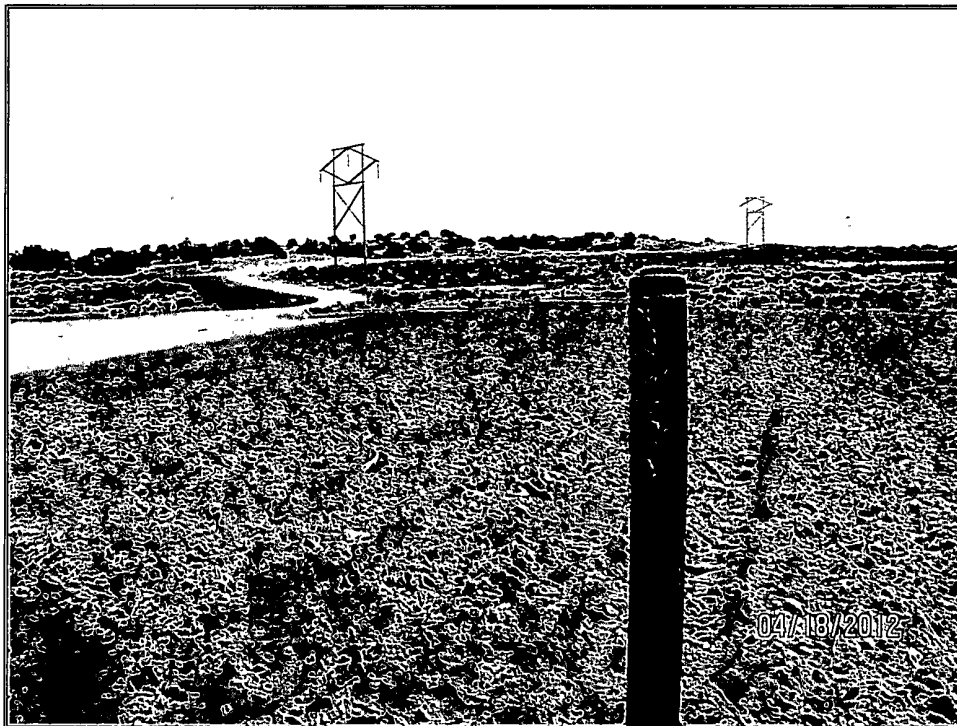

Photo 2: ML King #22H after Reclamation (View 2)

XTO Energy, Inc.  
ML King #22H  
Section 20, Township 25N, Range 10W  
Closure Date: 3-20-12



Photo 3: ML King #22H after Reclamation (View 3)



Photo 4: ML King #22H after Reclamation (View 4)