

RECEIVED

MAY 02 2012

Form 3160-5
(August 1999)UNITED STATES
DEPARTMENT OF THE INTERIOR
BUREAU OF LAND MANAGEMENTFarmington Field Office
Bureau of Land ManagementFORM APPROVED
Budget Bureau No. 1004-0135
Expires: November 30, 2000**SUNDRY NOTICES AND REPORTS ON WELLS**
*Do not use this form for proposals to drill or to re-enter an abandoned well. Use Form 3160-3 (APD) for such proposals.***SUBMIT IN TRIPLICATE - Other instructions on reverse side**

1. Type of Well <input type="checkbox"/> Oil Well <input type="checkbox"/> Gas Well <input checked="" type="checkbox"/> Other		8. Well Name and No. Logos #1
2. Name of Operator Logos Capital Management		9. API Well No. 30-043-21119
3a. Address c/o Walsh Engineering 7415 East Main St. Farmington, NM 87402	3b. Phone No. (include area code) (505) 327-4892	10. Field and Pool, or Exploratory Area Basin Dakota
4. Location of Well (Footage, Sec., T., R., M., or Survey Description) 1610' FNL & 1710' FWL Sec. 5, T22N, R5W		11. County or Parish, State Sandoval, NM

12. CHECK APPROPRIATE BOX(ES) TO INDICATE NATURE OF NOTICE, REPORT, OR OTHER DATA

TYPE OF SUBMISSION	TYPE OF ACTION				
<input checked="" type="checkbox"/> Notice of Intent	<input type="checkbox"/> Acidize	<input type="checkbox"/> Deepen	<input type="checkbox"/> Production (Start/Resume)	<input type="checkbox"/> Water Shut-Off	
<input type="checkbox"/> Subsequent Report	<input type="checkbox"/> Alter Casing	<input type="checkbox"/> Fracture Treat	<input type="checkbox"/> Reclamation	<input type="checkbox"/> Well Integrity	
<input type="checkbox"/> Final Abandonment Notice	<input type="checkbox"/> Casing Repair	<input type="checkbox"/> New Construction	<input type="checkbox"/> Recomplete	<input type="checkbox"/> Other _____	
	<input checked="" type="checkbox"/> Change Plans	<input type="checkbox"/> Plug and Abandon	<input type="checkbox"/> Temporarily Abandon		
	<input type="checkbox"/> Convert to Injection	<input type="checkbox"/> Plug Back	<input type="checkbox"/> Water Disposal		

13. Describe Proposed or Completed Operation (clearly state all pertinent details, including estimated date of any proposed work and approximate duration thereof. If the proposal is to deepen directionally or recompleat horizontally, give subsurface locations and measured and true vertical depths of all pertinent markers and zones. Attach the Bond under which the work will be performed or provide the Bond No. on file with BLM/BIA. Required subsequent reports shall be filed within 30 days following completion of the involved operations. If the operation results in a multiple completion or recompleat in a new interval, A Form 3160-4 shall be filed once testing has been completed. Final Abandonment Notices shall be filed only after all requirements, including reclamation, have been completed and the operator has determined that the site is ready for final inspection.)

At the request of Mr. Kurt Sandoval with the Jicarilla BIA, the location has been rotated 180 degrees so that the pits will be uphill. The outer corners of the pad will remain the same but the well location moved slightly. Attached is a new plat and location diagram. All other aspects of the APD package will remain the same.

RCVD MAY 22 '12

OIL CONS. DIV.

DIST. 3

14. I hereby certify that the foregoing is true and correct Name (Printed/Typed) Paul C. Thompson, P.E.		Title Agent/Engineer
Signature <i>Paul C. Thompson</i>		Date April 27, 2012
THIS SPACE FOR FEDERAL OR STATE OFFICE USE		
Approved by <i>[Signature]</i> Conditions of approval, if any, are attached. Approval of this notice does not warrant or certify that the applicant holds legal or equitable title to those rights in the subject lease which would entitle the applicant to conduct operation thereon.		Title <i>AFM</i> Office <i>FPU</i>
		Date <i>5/21/12</i>

Title 18 U.C.S. Section 1001 and Title 43 U.S.C. Section 1212, makes it a crime for any person knowingly and willfully to make any department or agency of the United States any false, fictitious or fraudulent statements or representations as to any matter within its jurisdiction

NMOC
AV

District I
1625 N. French Drive, Hobbs, NM 88240
Phone: (575) 393-6161 Fax: (575) 393-0720

District II
811 S. First Street, Artesia, NM 88210
Phone: (575) 748-1283 Fax: (575) 748-9720

District III
1000 Rio Brazos Road, Aztec, NM 87410
Phone: (505) 334-6178 Fax: (505) 334-6170

District IV
1220 S. St. Francis Drive, Santa Fe, NM 87505
Phone: (505) 476-3460 Fax: (505) 476-3462

State of New Mexico
Energy, Minerals & Natural Resources Department

Form C-102
Revised August 1, 2011

Submit one copy to
Appropriate District Office

OIL CONSERVATION DIVISION

1220 South St. Francis Drive
Santa Fe, NM 87505

☐ AMENDED REPORT

WELL LOCATION AND ACREAGE DEDICATION PLAT

¹ API Number 30-043-21119	² Pool Code 71599	³ Pool Name BASIN DAKOTA
⁴ Property Code 39236	⁵ Property Name LOGOS	⁶ Well Number 1
⁷ GRID No. 287123	⁸ Operator Name LOGOS CAPITAL MANAGEMENT, LLC	⁹ Elevation 6907'

¹⁰ Surface Location

UL or lot no.	Section	Township	Range	Lot Idn	Feet from the	North/South line	Feet from the	East/West line	County
F	5	22N	5W		1610	NORTH	1710	WEST	SANDOVAL

¹¹ Bottom Hole Location If Different From Surface

UL or lot no.	Section	Township	Range	Lot Idn	Feet from the	North/South line	Feet from the	East/West line	County

¹² Dedicated Acres 321.13 Acres - (W/2)	¹³ Joint or Infill	¹⁴ Consolidation Code	¹⁵ Order No.
---	-------------------------------	----------------------------------	-------------------------

NO ALLOWABLE WILL BE ASSIGNED TO THIS COMPLETION UNTIL ALL INTERESTS HAVE BEEN CONSOLIDATED
OR A NON-STANDARD UNIT HAS BEEN APPROVED BY THE DIVISION

<div><p>16</p><p>LOT 4</p><p>LOT 3</p><p>LOT 2</p><p>LOT 1</p><p>5</p><p>LAT: 36.16928° N LONG: 107.38706° W DATUM: NAD1927</p><p>LAT: 36.16930° N LONG: 107.38766° W DATUM: NAD1983</p></div>	<div><p>¹⁷ OPERATOR CERTIFICATION</p><p>I hereby certify that the information contained herein is true and complete to the best of my knowledge and belief, and that this organization either owns a working interest or unleased mineral interest in the land including the proposed bottom-hole location or has a right to drill this well at this location pursuant to a contract with an owner of such a mineral or working interest, or to a voluntary pooling agreement or a compulsory pooling order heretofore entered by the division.</p><p><i>Paul C. Thompson</i> 5/11/12 Signature Date</p><p>PAUL C. THOMPSON Printed Name</p><p>PAUL C. WALSHENG.NET E-mail Address</p><p>¹⁸ SURVEYOR CERTIFICATION</p><p>I hereby certify that the well location shown on this plat was plotted from field notes of actual surveys made by me or under my supervision, and that the same is true and correct to the best of my belief.</p><p>Survey Date: JANUARY 11, 2012</p><p>Signature and Seal of Professional Surveyor</p><div><p>JASON C. EDWARDS NEW MEXICO 15269 REGISTERED PROFESSIONAL SURVEYOR</p></div><p>JASON C. EDWARDS Certificate Number 15269</p></div>
--	--

5277.36'

LOGOS CAPITAL MANAGEMENT, LLC LOGOS #1
1610' FNL & 1710' FWL, SECTION 5, T22N, R5W, NMPM
SANDOVAL COUNTY, NEW MEXICO ELEVATION: 6907'

LATITUDE: 36.16930° N
LONGITUDE: 107.38766° W
 DATUM: NAD1983

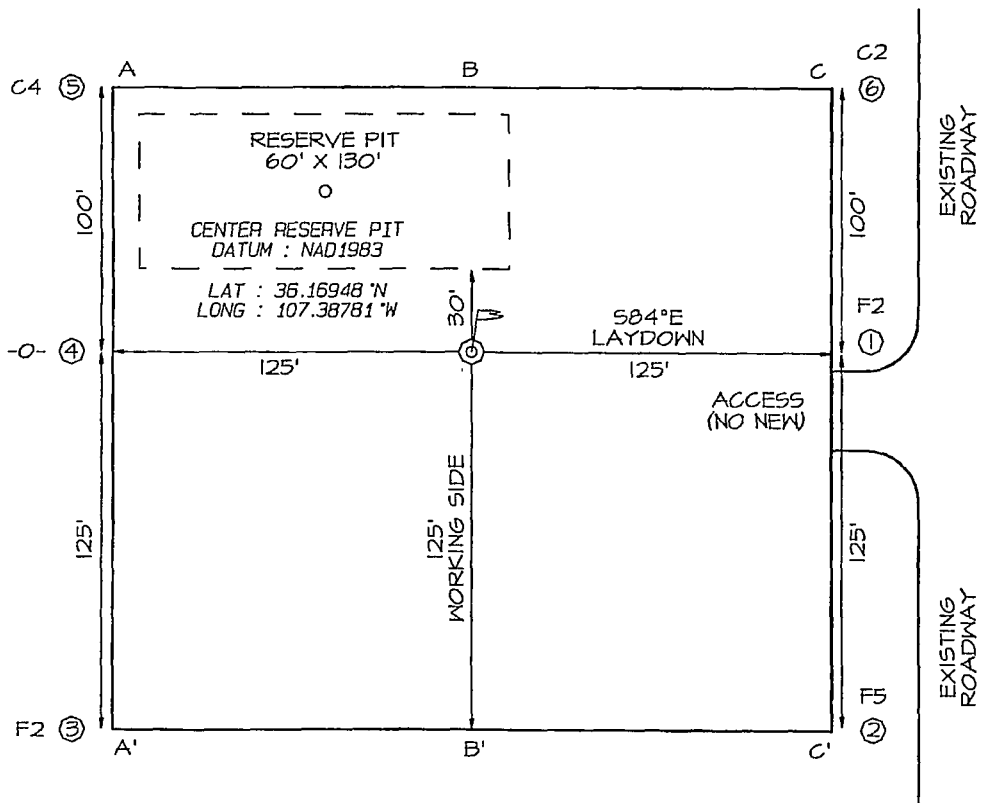

Steel T-Posts have been set to define the Edge of Disturbance limits which are 50' offset from the edge of the staked wellpad.

A-A'						
6917'						
6907'						
6897'						

B-B'						
6917'						
6907'						
6897'						

C-C'						
6917'						
6907'						
6897'						