

UNITED STATES
DEPARTMENT OF THE INTERIOR
BUREAU OF LAND MANAGEMENT

Sundry Notices and Reports on Wells

1. Type of Well
GAS

2. Name of Operator

**BURLINGTON
RESOURCES**

OIL & GAS COMPANY

3. Address & Phone No. of Operator

PO Box 4289, Farmington, NM 87499 (505) 326-9700

4. Location of Well, Footage, Sec., T, R, M

150' FNL, 605' FEL, Sec. 6, T-27-N, R-6-W, NMPM

5. Lease Number
SF-079051

6. If Indian, All. or
Tribe Name

7. Unit Agreement Name
San Juan 28-6 Unit

8. Well Name & Number
San Juan 28-6 Unit 186N

9. API Well No.
30-039-29329

10. Field and Pool
Basin DK/Blanco MV

11. County and State
Rio Arriba, NM

12. CHECK APPROPRIATE BOX TO INDICATE NATURE OF NOTICE, REPORT, OTHER DATA

Type of Submission

Type of Action

<input checked="" type="checkbox"/> Notice of Intent	<input type="checkbox"/> Abandonment	<input type="checkbox"/> Change of Plans
<input type="checkbox"/> Subsequent Report	<input type="checkbox"/> Recompletion	<input type="checkbox"/> New Construction
<input type="checkbox"/> Final Abandonment	<input type="checkbox"/> Plugging Back	<input type="checkbox"/> Non-Routine Fracturing
	<input type="checkbox"/> Casing Repair	<input type="checkbox"/> Water Shut off
	<input type="checkbox"/> Altering Casing	<input type="checkbox"/> Conversion to Injection
	<input checked="" type="checkbox"/> Other Change Location	

13. Describe Proposed or Completed Operations

It is intended to change the location of this well from 190' FNL, 585' FEL to 150' FNL, 605' FEL, within existing disturbance. This well was moved due to pipeline during construction.



14. I hereby certify that the foregoing is true and correct.

Signed Frances Band Title Regulatory Specialist Date 03/03/05
fsb

(This space for Federal or State Office use)

APPROVED BY [Signature] Title EPS Date 3/4/05

CONDITION OF APPROVAL, if any:

Title 18 U.S.C. Section 1001, makes it a crime for any person knowingly and willfully to make to any department or agency of the United States any false, fictitious or fraudulent statements or representations as to any matter within its jurisdiction.

NMOCB

District I
PO Box 1980, Hobbs, NM 88241-1980

District II
PO Drawer DD, Artesia, NM 88211-0719

District III
1000 Rio Brazos Rd., Aztec, NM 87410

District IV
PO Box 2088, Santa Fe, NM 87504-2088

State of New Mexico
Energy, Minerals & Natural Resources Department

OIL CONSERVATION DIVISION
PO Box 2088
Santa Fe, NM 87504-2088

Form C-102
Revised February 21, 1994
Instructions on back
Submit to Appropriate District Office
State Lease 4 Copies
Fee Lease 3 Copies

☐ AMENDED REPORT

WELL LOCATION AND ACREAGE DEDICATION PLAT

*API Number 30-039	*Pool Code 71599/72319	*Pool Name Basin Dakota/Blanco Mesaverde
*Property Code 7462	*Property Name SAN JUAN 28-6 UNIT	*Well Number 186N
*GRID No. 14538	*Operator Name BURLINGTON RESOURCES OIL & GAS COMPANY, LP	*Elevation 6192'

10 Surface Location

UL or lot no. A	Section 6	Township 27N	Range 6W	Lot Idn	Feet from the 150	North/South line NORTH	Feet from the 605	East/West line EAST	County RIO ARriba
--------------------	--------------	-----------------	-------------	---------	----------------------	---------------------------	----------------------	------------------------	----------------------

11 Bottom Hole Location If Different From Surface

UL or lot no.	Section	Township	Range	Lot Idn	Feet from the	North/South line	Feet from the	East/West line	County
12 Dedicated Acres DK-317.53--N/2 MV-320--E/2					13 Joint or Infill	14 Consolidation Code	15 Order No.		

NO ALLOWABLE WILL BE ASSIGNED TO THIS COMPLETION UNTIL ALL INTERESTS HAVE BEEN CONSOLIDATED OR A NON-STANDARD UNIT HAS BEEN APPROVED BY THE DIVISION

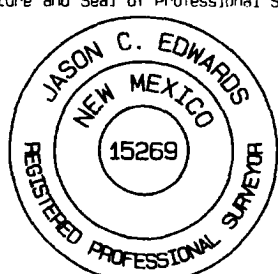
1222.32'	1273.80'	2596.44'	150'	605'	1307.46'	1337.82'
LOT 4	LOT 3	LEASE FEE	LOT 2	LOT 1	17 OPERATOR CERTIFICATION I hereby certify that the information contained herein is true and complete to the best of my knowledge and belief. <i>Nancy Altman</i> Signature Frances Bond Printed Name Regulatory Specialist Title 3-16-05 Date	
1305.80'	LEASE SF-079051				1329.24'	18 SURVEYOR CERTIFICATION I hereby certify that the well location shown on this plat was plotted from field notes of actual surveys made by me or under my supervision, and that the same is true and correct to the best of my belief. Survey Date: FEBRUARY 1, 2005 Signature and Seal of Professional Surveyor:  JASON C. EDWARDS Certificate Number 15269
2613.60'	LOT 6	LEASE NM-03583				2658.48'
1259.28'	LOT 7	1305.48'	2610.96'			

**BURLINGTON RESOURCES OIL & GAS COMPANY, LP
SAN JUAN 28-6 UNIT #186N, 150' FNL & 605' FEL
SECTION 6, T27N, R6W, NMPM, RIO ARriba COUNTY, NM
GROUND ELEVATION: 6192' DATE: FEBRUARY 1, 2005**

LATITUDE: 36°36'35"
LONGITUDE: 107°30'00"
DATUM: NAD1927

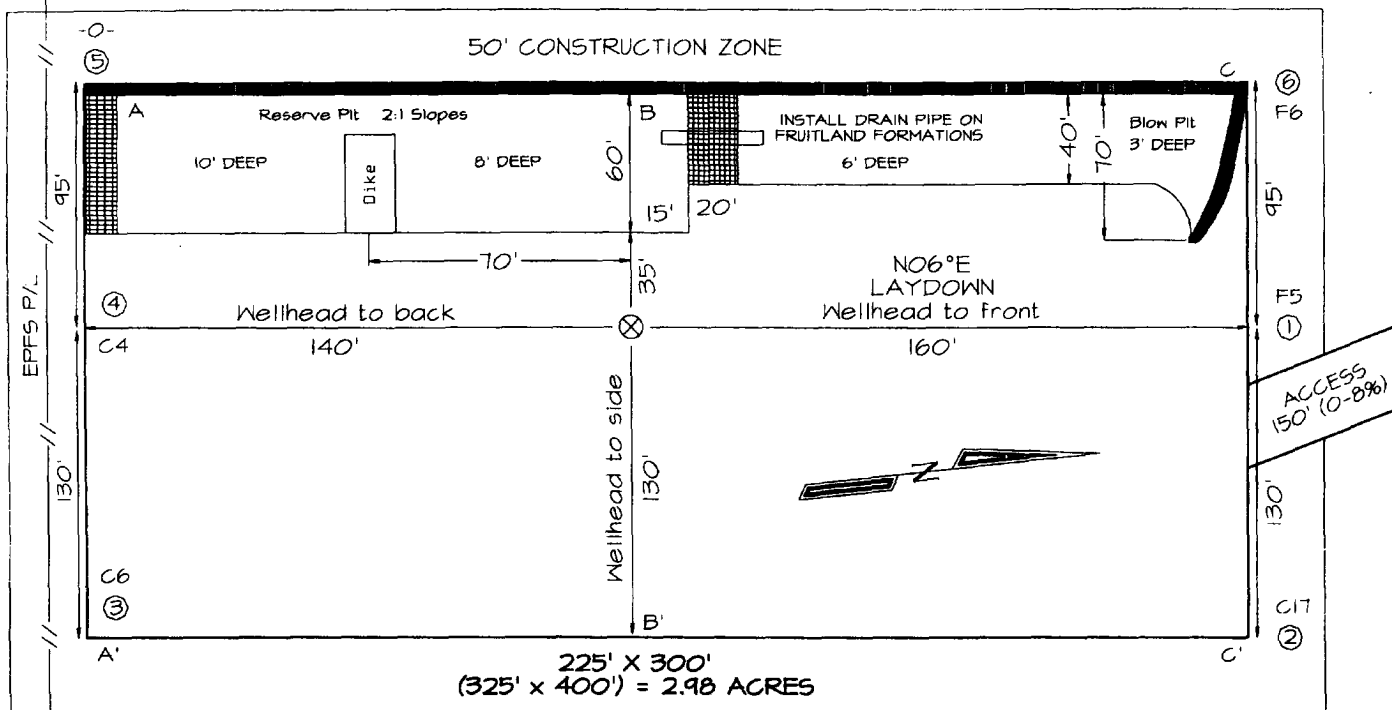

Reserve Pit Dike: to be 8' above Deep side (overflow - 3' wide and 1' above shallow side).
Blow Pit: overflow pipe halfway between top and bottom and to extend over plastic liner and into blow pit.

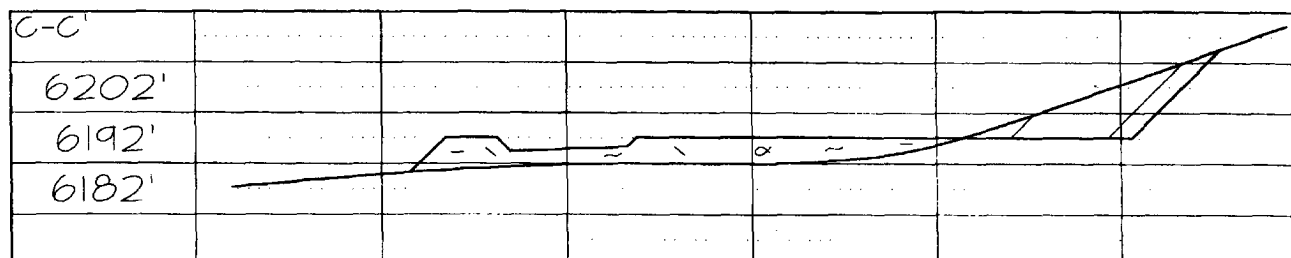
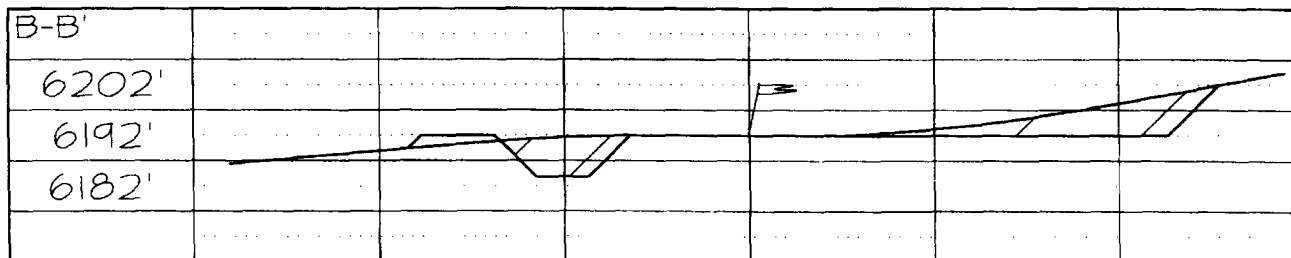
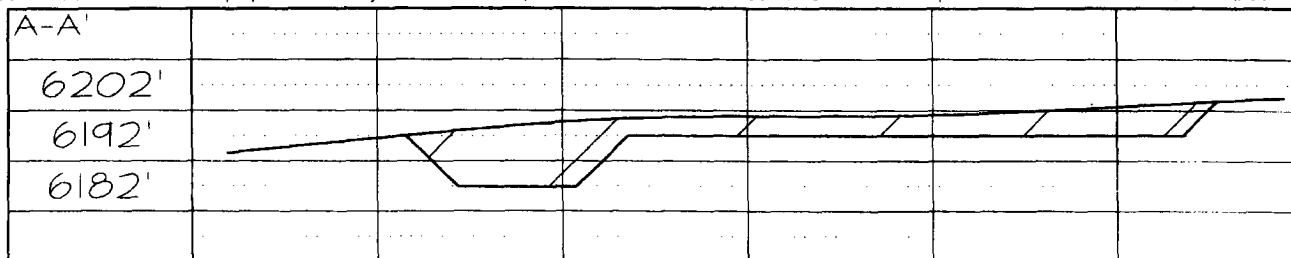

Note: Contractor should call One-Call for location of any marked or unmarked buried pipelines or cables on well pad and/or access road at least two (2) working days prior to construction