

Submit 3 Copies To Appropriate District Office
District I
1625 N. French Dr., Hobbs, NM 88240
District II
1301 W. Grand Ave., Artesia, NM 88210
District III
1000 Rio Brazos Rd., Aztec, NM 87410
District IV
1220 S. St. Francis Dr., Santa Fe, NM 87505

State of New Mexico
Energy, Minerals and Natural Resources

Form C-103
May 27, 2004

OIL CONSERVATION DIVISION
1220 South St. Francis Dr.
Santa Fe, NM 87505

WELL API NO. 30-039-27783
5. Indicate Type of Lease STATE <input type="checkbox"/> FEE <input type="checkbox"/>
6. State Oil & Gas Lease No.
7. Lease Name or Unit Agreement Name JICARILLA C
8. Well Number #1C
9. OGRID Number 17352
10. Pool name or Wildcat BASIN DK/BLANCO MV

SUNDRY NOTICES AND REPORTS ON WELLS
(DO NOT USE THIS FORM FOR PROPOSALS TO DRILL OR TO DEEPEN OR PLUG BACK TO A DIFFERENT RESERVOIR. USE "APPLICATION FOR PERMIT" (FORM C-101) FOR SUCH PROPOSALS.)

1. Type of Well: Oil Well ☐ Gas Well ☒ Other

2. Name of Operator
PATINA SAN JUAN, INC.

3. Address of Operator
5802 US HIGHWAY 64, FARMINGTON, NM 87401

4. Well Location

Unit Letter **G** **2380** feet from the **NORTH** line and **2070** feet from the **EAST** line
Section **11** Township **26N** Range **4W** NMPM **RIO ARRIBA** County

11. Elevation (Show whether DR, RKB, RT, GR, etc.)
7110'GR

Pit or Below-grade Tank Application ☒ or Closure ☐

Pit type reserve Depth to Groundwater >100' Distance from nearest fresh water well >1000' Distance from nearest surface water >1000'

Pit Liner Thickness: 12 mil Below-Grade Tank: Volume bbls; Construction Material reinforced polyethylene plastic

12. Check Appropriate Box to Indicate Nature of Notice, Report or Other Data

NOTICE OF INTENTION TO:

PERFORM REMEDIAL WORK ☐ PLUG AND ABANDON ☐
TEMPORARILY ABANDON ☐ CHANGE PLANS ☐
PULL OR ALTER CASING ☐ MULTIPLE COMPL ☐

OTHER: **PIT PERMIT APPLICATION** ☒

SUBSEQUENT REPORT OF:

REMEDIAL WORK ☐ ALTERING CASING ☐
COMMENCE DRILLING OPNS. ☐ P AND A ☐
CASING/CEMENT JOB ☐

OTHER: ☐

13. Describe proposed or completed operations. (Clearly state all pertinent details, and give pertinent dates, including estimated date of starting any proposed work). SEE RULE 1103. For Multiple Completions: Attach wellbore diagram of proposed completion or recompletion.

DRILLING PIT APPLICATION

PROPOSED: LINED DRILLING PIT WITH UNLINED VENT/FLARE/BLOW PIT FOR THE DRILLING OF A NATURAL GAS WELL.

SEE ATTACHED CROSS SECTION AND DRILLING PAD WITH PIT DIAGRAM.

I hereby certify that the information above is true and complete to the best of my knowledge and belief. I further certify that any pit or below-grade tank has been/will be constructed or closed according to NMOCD guidelines ☒, a general permit ☐ or an (attached) alternative OCD-approved plan ☐.

SIGNATURE [Signature] TITLE Regulatory/Engineering Technician DATE 04/27/2004

Type or print name
For State Use Only

E-mail address:

Telephone No.

APPROVED BY: [Signature]
Conditions of Approval (if any):

TITLE DEPUTY OIL & GAS INSPECTOR, DIST. 81 DATE APR 27 2005

District I
PO Box 1980, Hobbs, NM 88241-1980

District II
PO Drawer 00, Artesia, NM 88211-0719

District III
1000 Rio Brazos Rd., Aztec, NM 87410

District IV
PO Box 2088, Santa Fe, NM 87504-2088

State of New Mexico
Energy, Minerals & Natural Resources Department

OIL CONSERVATION DIVISION
PO Box 2088
Santa Fe, NM 87504-2088

Form C-102
Revised February 21, 1994

Instructions on back
Submit to Appropriate District Office
State Lease - 4 Copies
Fee Lease - 3 Copies

☐ AMENDED REPORT

WELL LOCATION AND ACREAGE DEDICATION PLAT

API Number 30-039-27783		Pool Code 72319 \ 71599	Pool Name BLANCO MESAVERDE \ BASIN DAKOTA
Property Code 24044	Property Name JICARILLA C		Well Number 1C
OGRID No. 173252	Operator Name CORDILLERA ENERGY, INC.		Elevation 7110'

¹⁰ Surface Location

UL or lot no.	Section	Township	Range	Lot Idn	Feet from the	North/South line	Feet from the	East/West line	County
G	11	26N	4W		2380	NORTH	2070	EAST	RIO ARriba

¹¹ Bottom Hole Location If Different From Surface

UL or lot no.	Section	Township	Range	Lot Idn	Feet from the	North/South line	Feet from the	East/West line	County
Dedicated Acres 320.0 Acres - (E/2)					Joint or Infill Y	Consolidation Code	Order No.		

NO ALLOWABLE WILL BE ASSIGNED TO THIS COMPLETION UNTIL ALL INTERESTS HAVE BEEN CONSOLIDATED
OR A NON-STANDARD UNIT HAS BEEN APPROVED BY THE DIVISION

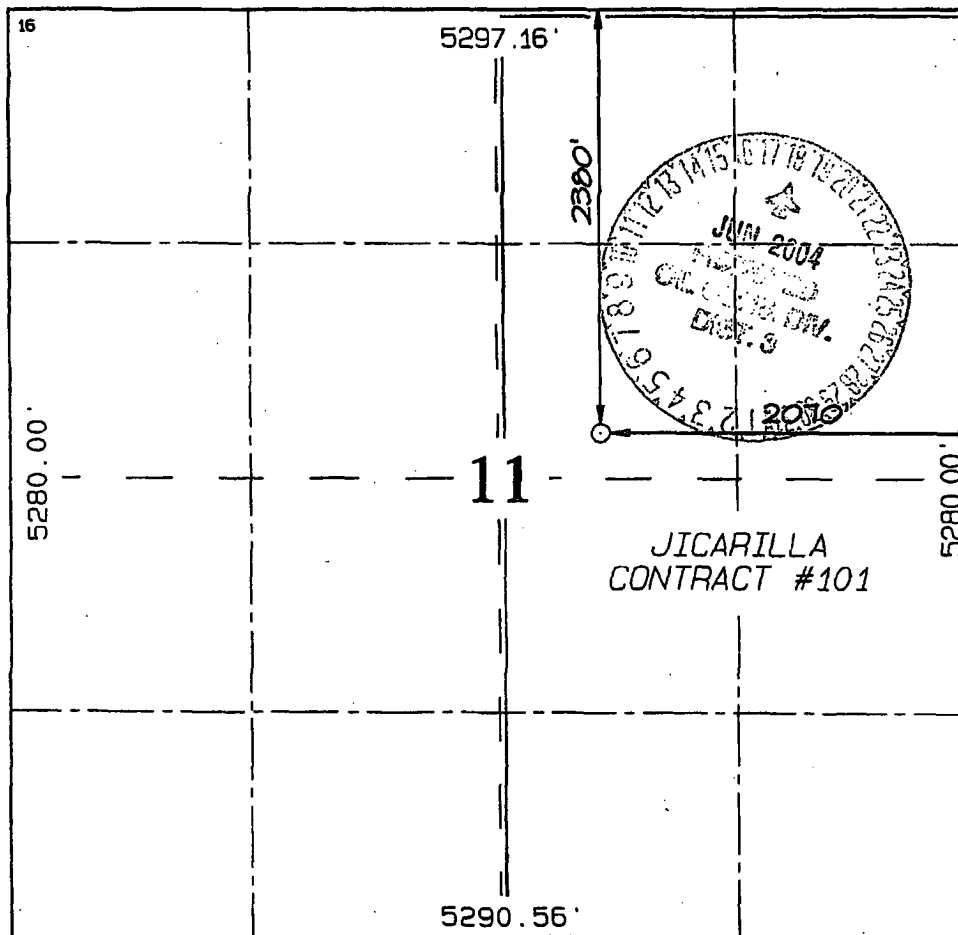

¹⁷ OPERATOR CERTIFICATION

I hereby certify that the information contained herein is true and complete to the best of my knowledge and belief

Paul C. Thompson
Signature
PAUL C. THOMPSON
Printed Name
AGENT
Title
4/8/03
Date

¹⁸ SURVEYOR CERTIFICATION

I hereby certify that the well location shown on this plat was plotted from field notes of actual surveys made by me or under my supervision, and that the same is true and correct to the best of my belief.

Date of Survey: **MAY 8, 2002**
Signature and Seal of Professional Surveyor



JASON C. EDWARDS
Certificate Number **15269**

COPILLERA ENERGY, INC. JICARILLA C #1C
2380' FNL & 2070' FEL, SECTION 11, T26N, R4W, NMPM
RIO ARriba COUNTY, NEW MEXICO GROUND ELEVATION: 7110'

