

Submit 1 Copy To Appropriate District Office
District I - (575) 393-6161
1625 N. French Dr., Hobbs, NM 88240
District II - (575) 748-1283
811 S. First St., Artesia, NM 88210
District III - (505) 334-6178
1000 Rio Brazos Rd., Aztec, NM 87410
District IV - (505) 476-3460
1220 S. St. Francis Dr., Santa Fe, NM 87505

State of New Mexico
Energy, Minerals and Natural Resources

OIL CONSERVATION DIVISION
1220 South St. Francis Dr.
Santa Fe, NM 87505

Form C-103
Revised August 1, 2011

WELL API NO. 3004521079	
5. Indicate Type of Lease STATE <input type="checkbox"/> FEE <input checked="" type="checkbox"/>	
6. State Oil & Gas Lease No.	
7. Lease Name or Unit Agreement Name Nye Gas Com C	
8. Well Number 1	
9. OGRID Number 000778	
10. Pool name or Wildcat Blanco Pictured Cliffs	
SUNDRY NOTICES AND REPORTS ON WELLS (DO NOT USE THIS FORM FOR PROPOSALS TO DRILL OR TO DEEPEN OR PLUG BACK TO A DIFFERENT RESERVOIR USE "APPLICATION FOR PERMIT" (FORM C-101) FOR SUCH PROPOSALS.)	
1. Type of Well: Oil Well <input type="checkbox"/> Gas Well <input checked="" type="checkbox"/> Other	
2. Name of Operator BP America Production Company	
3. Address of Operator 200 Energy Court, Farmington, NM 78401	
4. Well Location Unit Letter <u>H</u> : <u>1550</u> feet from the <u>North</u> line and <u>1040</u> feet from the <u>East</u> line Section <u>7</u> Township <u>29N</u> Range <u>9W</u> NMPM County: <u>San Juan</u>	
11. Elevation (Show whether DR, RKB, RT, GR, etc.) 5564 - GR	

12. Check Appropriate Box to Indicate Nature of Notice, Report or Other Data

NOTICE OF INTENTION TO:		SUBSEQUENT REPORT OF:	
PERFORM REMEDIAL WORK <input type="checkbox"/>	PLUG AND ABANDON <input checked="" type="checkbox"/>	REMEDIAL WORK <input type="checkbox"/>	ALTERING CASING <input type="checkbox"/>
TEMPORARILY ABANDON <input type="checkbox"/>	CHANGE PLANS <input type="checkbox"/>	COMMENCE DRILLING OPNS. <input type="checkbox"/>	P AND A <input type="checkbox"/>
PULL OR ALTER CASING <input type="checkbox"/>	MULTIPLE COMPL <input type="checkbox"/>	CASING/CEMENT JOB <input type="checkbox"/>	
DOWNHOLE COMMINGLE <input type="checkbox"/>			
OTHER: <input type="checkbox"/>		OTHER: <input type="checkbox"/>	

13. Describe proposed or completed operations. (Clearly state all pertinent details, and give pertinent dates, including estimated date of starting any proposed work). SEE RULE 19.15.7.14 NMAC. For Multiple Completions: Attach wellbore diagram of proposed completion or recompletion.

BP submitted original C-103 to plug the well on April 20, 2012. Landowner has informed BP he plans to return the well site to agricultural use (alfalfa growing) after the well has been plugged. As a result he wants the P&A marker placed four feet below the ground surface. This C-103 is to request approval for the below grade marker.

The attached photos show the location of the well site in relation to the existing alfalfa field.

RCVD JUN 20 '12
OIL CONS. DIV.
DIST. 3

a C-102 will be required with the subsequent Report, the C-102 must use a current survey.

Spud Date: December 8, 1972 Rig Release Date:

I hereby certify that the information above is true and complete to the best of my knowledge and belief.

SIGNATURE Jeff Peace TITLE Field Environmental Advisor DATE June 4, 2012
Type or print name Jeff Peace E-mail address: peace.jeffrey@bp.com PHONE: 326-9479
For State Use Only
APPROVED BY: Bob Bell TITLE Deputy Oil & Gas Inspector, District #3 DATE 6/27/12
Conditions of Approval (if any): AV



Nye GC C1, B1 and 1 Location

On the go? Use m.bing.com to find maps, directions, businesses, and more

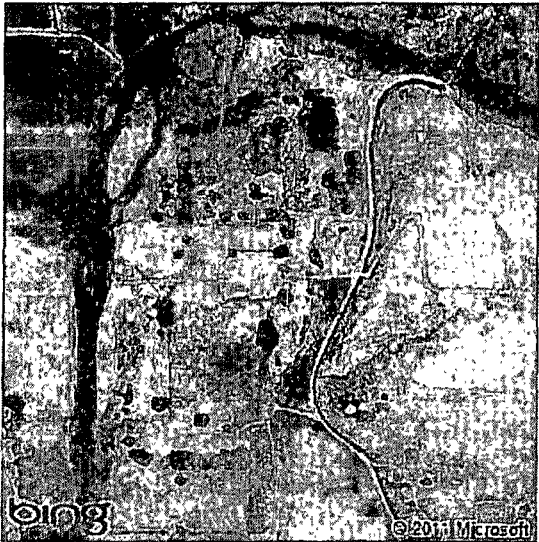

 Bird's eye view maps can't be printed, so another map view has been substituted.

