

Schematic Regulatory  
 SAN JUAN 27-4 UNIT #155A

District SOUTH	Field Name MV/MNCS/DK	County RIO ARRIBA	State/Province NEW MEXICO	API / UWI 3003930967
Original Spud Date 5/29/2012	Surface Legal Location 024-027N-004W-M	East/West Distance (ft) 988.00	East/West Reference FWL	North/South Distance (ft) 1,117.00
		North/South Reference FSL		

Well Config: VERTICAL - Original Hole: 9/10/2012:9:10:45 AM

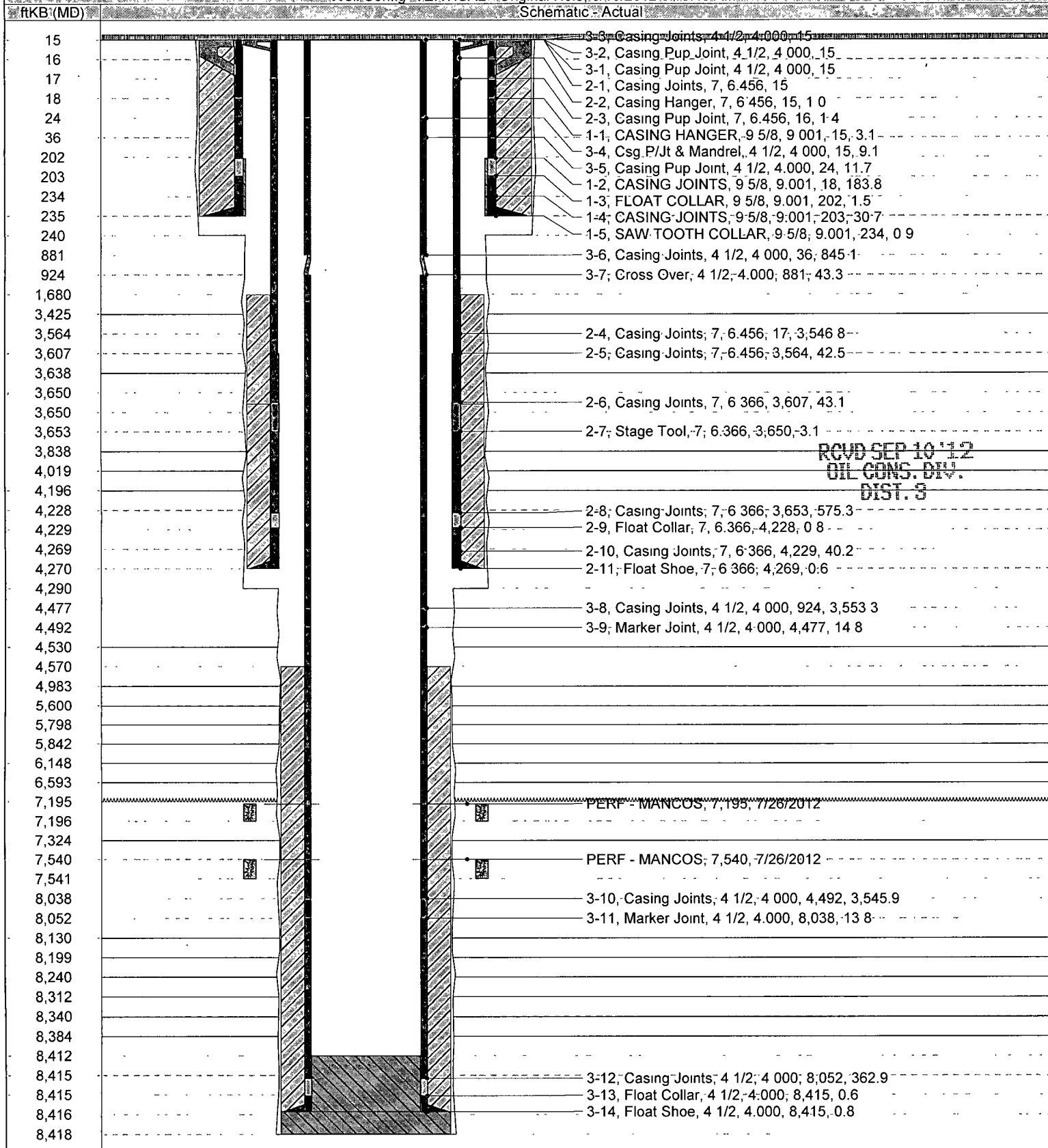

**INTEROFFICE MEMO**

**TO:** Records & Regulatory  
**FROM:** Sharon Nez

**DATE:** 7/10/2012  
**LOCATION:** Farmington, N.M.

**Final Geologic Summary**

Well Name & No.: San Juan 27-4 Unit 155A API 3003930967

Location. SW Section 24 Twp. 27N Rge. 04W

County & State: Rio Arriba, New Mexico

Elevation GL: 7170' KB: 7185'

Tops From:  Wireline Log \_\_\_\_\_ Mudlog \_\_\_\_\_ Correlation \_\_\_\_\_

Ojo Alamo <u>3425'</u>	Chacra <u>4983'</u>	Greenhorn <u>8130'</u>
Kirtland <u>3638'</u>	Upper Cliff House <u>5600'</u>	Graneros <u>8199'</u>
Fruitland Coal <u>3838'</u>	Massive Cliff House <u>5798'</u>	Dakota (Two Wells) <u>8240'</u>
Pictured Cliffs <u>4019'</u>	Menefee <u>5842'</u>	Paguate <u>8312'</u>
Lewis <u>4196'</u>	Point Lookout <u>6148'</u>	Upper Cubero <u>8340'</u>
Huerfanito Bentonite <u>4530'</u>	Mancos <u>6593'</u>	Lower Cubero <u>8384'</u>
	Upper Gallup <u>7324'</u>	Oak Canyon <u>nde</u>
		Encinal _____
		Burro Canyon _____
		Morrison _____
		PBTD <u>8414'</u>
		LTD <u>8388'</u>

Electric Logs Run: Gamma Ray/CCL Acoustic Cement Bond Log

---

---

Well Cored?  No  Yes

Well DST'd?  No  Yes

Geologist: Sharon Nez