

**RECEIVED**

**UNITED STATES  
DEPARTMENT OF THE INTERIOR  
BUREAU OF LAND MANAGEMENT**

JUL 09 2010

## Sundry Notices and Reports on Wells

Bureau of Land Management  
Burlington Field Office

1. Type of Well  
GAS

5. Lease Number  
SF-078138

6. If Indian, All. or  
Tribe Name

7. Unit Agreement Name

2. Name of Operator

**BURLINGTON**

RESOURCES OIL &amp; GAS COMPANY LP

3. Address & Phone No. of Operator

PO Box 4289; Farmington, NM 87499 (505) 326-9700

8. Well Name & Number  
Morris A Com 1

9. API Well No.

30-045-35165

4. Location of Well, Footage, Sec., T, R, M

Surface: Unit K (NESW), 1940' FSL &amp; 1475' FWL, Section 14, T30N, R11W, NMPM

10. Field and Pool  
Blanco Mesaverde

11. County and State  
San Juan, NM

**12. CHECK APPROPRIATE BOX TO INDICATE NATURE OF NOTICE, REPORT, OTHER DATA**

## Type of Submission

## Type of Action

<input checked="" type="checkbox"/> Notice of Intent	<input type="checkbox"/> Abandonment	<input type="checkbox"/> Change of Plans	<input checked="" type="checkbox"/> Other —	<input type="checkbox"/> Change plans
<input type="checkbox"/> Subsequent Report	<input type="checkbox"/> Recompletion	<input type="checkbox"/> New Construction		
<input type="checkbox"/> Final Abandonment	<input type="checkbox"/> Plugging	<input type="checkbox"/> Non-Routine Fracturing		
	<input type="checkbox"/> Casing Repair	<input type="checkbox"/> Water Shut off		
	<input type="checkbox"/> Altering Casing	<input type="checkbox"/> Conversion to Injection		

**13. Describe Proposed or Completed Operations**

Burlington Resources wishes to change the subject well from utilizing a temporary pit on location to a closed loop recovery plan.

ACCEPTED FOR RECORD

RCVD JUL 22 '10  
OIL CONS. DIV.

ACCEPTED FOR F

DIST. 3

**14. I hereby certify that the foregoing is true and correct.**

Signed

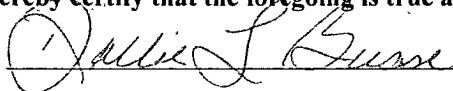

Dollie L. Busse

Title Staff Regulatory Technician

Date 6/25/10

(This space for Federal or State Office use)

APPROVED BY

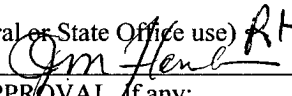

Title

**ENVIRONMENTAL  
PROTECTION TEAM LEAD**

Date

7/20/10

CONDITION OF APPROVAL, if any:

Title 18 U.S.C. Section 1001, makes it a crime for any person knowingly and willfully to make any department or agency of the United States any false, fictitious or fraudulent statements or representations as to any matter within its jurisdiction

**NMOCD**

alt

Bureau of Land Management

GRAPHIC SCALE 1"=50'



A horizontal scale bar with alternating black and white segments. Below the bar are numerical markings for 0, 50, and 100.

BURLINGTON RESOURCES OIL & GAS COMPANY MORRIS A COM #1  
1940° FSL & 1475° FWL, SECTION 14, T30N, R11W, NMPM  
SAN JUAN COUNTY, NEW MEXICO ELEVATION: 5969'

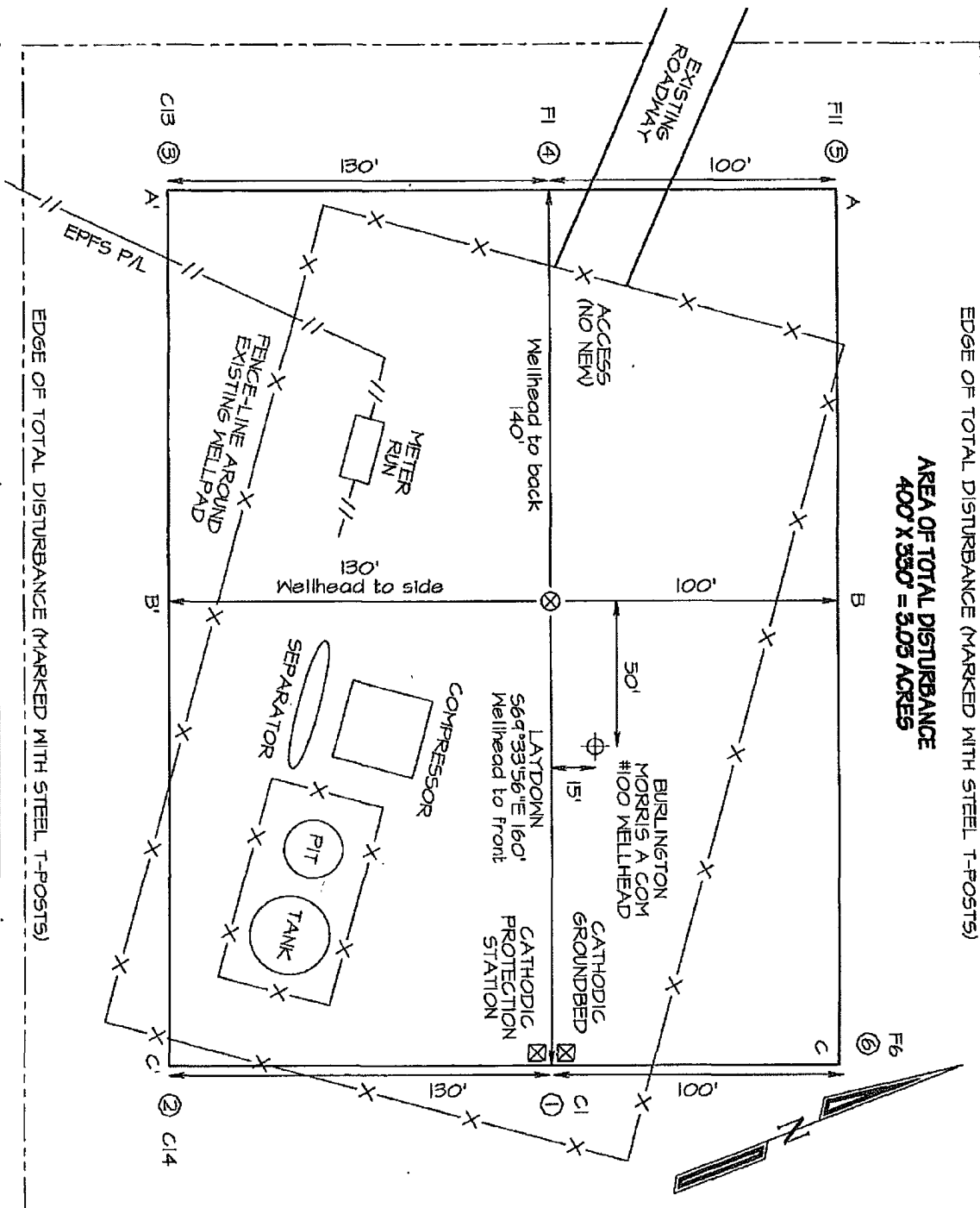

NCE SURVEYS IS NOT LIABLE FOR LOCATION OF UNDERGROUND UTILITIES OR PIPELINES.

**CONTRACTOR SHOULD CONTACT ONE-CALL FOR LOCATION OF ANY MARKED OR UNMARKED UNDERGROUND UTILITIES OR PIPELINES ON WELLPAD AND/OR ACCESS ROAD AT LEAST TWO WORKING DAYS PRIOR TO CONSTRUCTION.**